ULY 21, 1921.—[PART

re Closed All
ay Saturday

rts

Sale of
Shirts
Hamburger's
he Manhattan Shirt
the sale that always

nt by ordering in such
et. Express shipments
facility of the institu-
is sale.

e Economy
f the details, no devia-
shirt is a guaranteed
ly lowered for this stu-

iting for Them!
mies Thursday

. . . 2.15
rts . . 2.85
. . . 3.15
n Shirts 3.85
. . . 4.55
rts . . 5.65
irts . . 6.85

ay)

GENERAL STRIKE LOOMS IN SAN FRANCISCO

LATEST EDITION—5 CENTS

The Los Angeles Times

BREATHES SOUTHERN CALIFORNIA

AY MORNING, VOL. — XL. JULY 22, 1921.

EIGHT ARE SWEPT TO DEATH BY UNDERTOW

Admiral Farragut Adrift

SSENGER BOAT IS DISABLED; EXPLOSION SCALDS TWELVE MEN

[BY A. P. NIGHT WIRE.]

SAN FRANCISCO, July 22.—The Steamer Admiral Farragut [illegible] twelve miles north of San Francisco lightship by an [illegible] of her main feed pipe, according to word received here [illegible]day. The Farragut is reported helpless and adrift in a [illegible]ng.

Twelve members of the engine-room crew are reported se[illegible] scalded, one probably fatally.

The steamer Farragut belongs to the Pacific Steamship Company and left San Francisco at 6:55 p.m. last night with passengers and freight for Seattle.

CARRIES 75 PASSENGERS.

First news of the accident to the steamer was a wireless message received about 1 o'clock from Capt. Wm. Hall of the Farragut.

The tug Sea Eagle was immediately sent from San Francisco with a physician aboard to attend the injured men but it is not expected to reach the Farragut for several hours owing to the fog. San Francisco lightship is about twenty-four miles north of here, being twelve miles out from the Golden Gate. The Farragut is a 1400-ton vessel.

Officials of the Pacific Steamship Company here early today expressed the belief that the Farragut is in no danger.

There are seventy-five passengers aboard the Farragut, which has a crew of sixty men.

OMBS SINK HUGE SHIP.

[illegible]naught Sent to Bottom.

[illegible]n Jubilant Over Result [illegible]ests Against Capital [illegible]Vessel Off Coast.

[illegible] Navy Leaders Agree [illegible] Aviation is Menace to Sea Fighters.

[BY A. P. NIGHT WIRE.]

[illegible]ARED THE DESTROYER [illegible]ET ROUTE TO NORFOLK

[illegible]ay 21.—The ability of the [illegible] to destroy the capital ship [illegible]ressed to the satisfac[illegible] the War Department officials [illegible] the Virginia Capes.

[illegible]bombers, launching pro[illegible]ighting one ton, sank the [illegible]German battleship Ostfries[illegible]a 22,000-ton heavily armored [illegible]twenty-five minutes [illegible] opened their attack at [illegible] from an altitude of ap[illegible]2,700 feet. Two bombs [illegible] overboard within a [illegible] of the port quarter gave [illegible] death blows.

[illegible] of the one-ton missiles [illegible] by as many Army [illegible] came from Langley [illegible] sixty miles away, but [illegible] the two had ex[illegible] the port quarter, the [illegible] began to settle by the [illegible] bombers were launched [illegible] planes within a minute [illegible] the first at 12:26 p.m. [illegible] minutes the ship's [illegible] was slightly awash and [illegible] to port.

LAST PLUNGE.

[illegible] crashing in through [illegible] the hull by the 1,900 [illegible] which the bombs [illegible] compartment after [illegible] the big hulk went over [illegible] she had turned bot[illegible] was then badly down [illegible] and as she started the [illegible] the bow rose high out [illegible] disappear slowly.

[illegible] came to a once great

[illegible] on Second Page.)

OLD UP REFUNDING BILL.

[illegible]ury Mellon Questioned by Senators; Will Not Accept German Bonds.

[BY A. P. NIGHT WIRE.]

[illegible]ton, July 21.—The administration's refunding bill was [illegible] by a call from the Senate Finance Committee upon Secre[illegible] for more definite information as to past committments with [illegible] nation's foreign loans. The tariff bill will reach the com[illegible] and will require prompt attention, so it appeared uncertain [illegible] further action can be taken upon the refunding measure.

[illegible] was requested to [illegible] promptly all records of [illegible] made by the Wilson ad[illegible] regarding both princi[illegible] payments upon all [illegible] governments, [illegible] of the earliest op[illegible] consent to which [illegible] will commit this govern[illegible] Treasury of [illegible] in future transac[illegible]

[illegible] NUMEROUS.

[illegible] when he ap[illegible] the Senate committ[illegible] was bombarded by rapid[illegible] signed by Democratic [illegible] asked them so far as [illegible] conducted by [illegible] secrecy of the [illegible] for the Govern[illegible]

WOMEN AND BABES BURN IN TRAGEDY.

Parting from Children Too Much for Mother and Her Daughter in Cleveland.

[BY A. P. NIGHT WIRE.]

CLEVELAND, July 21.—Believed to have been crazed by their love for two babies left with them as boarders, and who were about to be taken away, police believe two women destroyed themselves and the children on a bed, which they set afire in their home here today. The women were Mrs. Eliza Moseiman, a wealthy widow, 70 years old, and her daughter, Tillie, 37 years old. Both were eccentric, police say. The babies were Helen Stankovich, 3 years old, and her 2-year-old brother, Felix.

Clutching the helpless children in their arms, the women set the bed afire, police say the evidence shows, and when a neighbor managed to break his way into the bedroom, through locked doors, the four burned bodies were found on the bed, the arms of the women encircling the babes. The iron bed was red-hot, and all the bed clothing had been burned.

The children, who were motherless, had been left temporarily with the women by their father, John Stankovitch, a former tenant, when he went to Virginia to work, on July 1. Today Mrs. Moseiman received a letter from the father, asking her to give his babies into the care of their grandmother, Mrs. Theresa White. It was this letter, police believe, that prompted the tragedy.

TEMPERATURES IN PRINCIPAL CITIES.

Following were the maximum and minimum temperatures yesterday in various eastern cities compared with Los Angeles:

	Max.	Min.
New York	78	66
Boston	68	60
Philadelphia	82	68
Cincinnati	86	62
Indianapolis	84	62
Omaha	86	68
Chicago	78	71
St. Louis	88	68
Des Moines	86	64
Kansas City	84	70
Winnipeg	86	64
Huron, S. D.	90	70
Los Angeles	86	67

Because of a difference in humidity, there is an actual difference in "heat unpleasantness" of from 5 to 10 deg. in favor of Los Angeles as compared with the East, according to Col H. B. Hersey, meteorologist for the local station of the United States Weather Bureau.

STATE MAY MAKE GAIN IN CAPITAL.

New Alignment in Congress Would Help California by Adding New Names.

[EXCLUSIVE DISPATCH.]

WASHINGTON, July 21. — California will get four new Congressmen if the House and Senate pass the bill reported favorably by the House Committee on Census today increasing the number of Congressmen from 435 to 460, a net increase of twenty-five. The committee stood seven to seven, but when Congressman Barbour moved to recommit the bill, a compromise measure to provide for 460 members was ordered reported by a vote of nine to five. Barbour, in order to get a bill reported, voted in favor of the bill, reserving the right to join in a minority report calling for the present number of 435.

It is probable that before the special session adjourns sine die, the House may dispose of the measure. The sentiment in favor of 483 members, which would give California five new Congressmen, seems to have died out. The bill which eventually passed deprived eleven States of thirteen seats, Missouri losing two and several other States losing one each.

The new bill now ordered favorably reported would deprive only two States of one Congressman each—these States being Maine and Missouri.

Chicago Trust Company Doors Close Suddenly.

[BY A. P. NIGHT WIRE.]

CHICAGO, July 21.—State bank examiners today closed the doors of the Michigan-avenue Trust Company, a State bank with assets of $4,250,000 dollars.

"Misfortune or mismanagement, as the inquiry will show, is responsible," said a statement from the Chicago Clearinghouse Association. There had been no intimation that the bank was in difficulty.

Hopeful View in Irish Peace Dicker Taken by Curzon

[BY CABLE AND ASSOCIATED PRESS.]

LONDON, July 21.—A hopeful view of the Irish peace negotiations was taken by Lord Curzon, the Secretary for Foreign Affairs, in the House of Lords this evening.

It was the government's intention not to have an autumn session of Parliament, Lord Curzon said in answering a question, but if the Irish negotiations proved successful—and so far he was glad to say, they seemed charged with hope—it was conceivable that the assembling of Parliament in the autumn might be necessary.

Owner's Death Closes Bank.

[BY A. P. NIGHT WIRE.]

BISMARCK (N. D.) July 21.—In announcing the closing of the Sawyer State Bank of Sawyer, Ward county, today, the State Examiner's office explained that the death of its owner, O. E. Engebretson, was the cause, rather than financial difficulties. Earlier in the day, closing of the Surety State Bank of Brantford, because of depleted reserves, was announced.

JAP STAND CONFUSES.

Meeting May Be Held Over.

Harding Wants Disarmament Conference Under Way as Soon as Possible.

Previous Settlement of Yap and Shantung Problems Would Aid Matters.

[EXCLUSIVE DISPATCH.]

WASHINGTON, July 21.—Japan's desire to enter the forthcoming Washington conference on eastern questions and limitation of armaments with reservations and the possibility of postponement of the conference until next spring were matters of consideration here today in official quarters. As to the time for holding the discussions the administration view is that they should be held as soon as possible, in November preferably.

The United States recognizes, however, that there may be some force to the plea of the British dominion premiers that it would greatly inconvenience them to attend the conference this fall, inasmuch as they must return to their own governments from England, where they have been in conference for the convening of the dominion parliaments.

MAY HOLD OVER MEET.

The Washington authorities have had no official request for postponement of the conference, it was declared, but it is apparent that there have been informal conversations on the subject. Although the dominion premiers are not to participate the discussions it is recognized that they will be heard regarding their vital interests in eastern questions, and it may be that it will not be practical to fix a date until next spring.

Assuming that postponement is only a remote possibility, administration authorities declare that, in the event of such a development, little time would be lost, for preliminary exchanges of views and important subjects could be discussed between the powers and matters brought to a point where their settlement might be expedited after the delegates finally faced each other around the conference table.

It is the profound hope of the President and Secretary Hughes that the British dominion premiers will find it possible to be here in November, and negotiations are proceeding still with that time in mind.

Reiterated reports from Japan that she is willing now to participate in the conference on eastern questions, but seeks in advance to eliminate from the discussions Shantung and Yap, have brought out the attitude of this government on these points as follows:

If questions at issue over Shantung and Yap are settled before the conference is held it is to be assumed that they will be resolved properly and the United States will

(Continued on Second Page.)

GOV. SMALL IS DEFIANT

Will Not Submit to Arrest.

Indicted Illinois Executive is Making Bad Mistake, the Belief of Some.

Old "Joke" Charges Are Used as Precedents; State Has Upper Hand, is View.

[EXCLUSIVE DISPATCH.]

SPRINGFIELD (Ill.) July 21.—Gov. Small refused to submit to arrest today on warrants issued following the returning yesterday of three indictments by the Sangamon county grand jury, charging him with embezzlement of State funds and conspiracy. Arguments on the Governor's constitutional right in the matter will be heard tomorrow morning, according to an announcement this afternoon in Judge Smith's court.

An opinion upon which Gov. Small based his action, with precedent set by Govs. Altgeld and Tanner, who refused to submit to arrest following their indictments on charges which died with the indictments, was prepared and signed by Atty.-Gen. George B. Gillespie, Springfield; Joseph W. Fifer of Bloomington, former Governor of Illinois, and James M. Graham, former Congressman from this district. Mr. Graham appeared in court with the opinion, and announced the decision of the Governor to abide by the advice of his lawyers.

WARRANTS STILL STAND.

The attorneys take the position that Gov. Small cannot be arrested while Governor, and that if he surrenders and gives bond, it will be a surrender of his rights, and will establish a precedent. This leaves a tactical victory for the State, for the warrants still stand against Gov. Small. It is claimed that should the court rule in favor of the position taken by counsel for the Governor, that the indictments still stand against him and will be in force when his term of office expires.

The standing of proposed civil suits against Gov. Small will not be affected, it is claimed. The position taken by Gov. Small and his attorneys is believed it will be construed by some lawyers and politicians here. It is believed it will be constructed by the people as an attempt to avoid trial, which is contrary to former statements said to have been made by the Governor to the effect that if he was indicted he would demand an immediate trial.

Some attorneys asserted today that the precedent of the Tanner and Altgeld indictments has no bearing upon the Small case for the reason that the old indictments were "joke" affairs, or so regarded at the time, and that they were not for major offenses against the State. Gov. Tanner was indicted by a Macoupin county grand jury for responsibility in the Verden riot of 1908, and Gov. Altgeld was named in bills voted by a Champaign county grand jury for failure to cause the flag to be floated above the University of Illinois buildings.

TO ARRANGE BOND.

Lieut.-Gov. Sterling announced in Rockford today that he would be here tomorrow to arrange for bonds on the three indictments against him.

Judge Smith reduced the bond of Verne E. Curtis to $50,000. When

(Continued on Second Page.)

VICTIMS MAY REACH SCORE; TRAGEDY MARKS SWIMMING PARTY OF YOUNG BAPTISTS

[BY A. P. NIGHT WIRE.]

HOUSTON (Tex.) July 21.—Eight persons were drowned and three others near death were rescued when sixteen delegates to the Baptist Young People's Union's annual State encampment at Palacios, forming a bathing party, were caught in the undertow of the Gulf of Mexico at the mouth of Green's Bayou, twenty-two miles from Palacios, late today.

A private message received in Houston from the chairman of the Houston contingent at the Palacios encampment, states seven bodies have been taken from the gulf and brought back to Palacios and that the dead may number twenty or more. The message said there were no Houston delegates, but there were several residents of Austin on the excursion with the Breckenridge party.

The dead: John Price of Palacios; Drue Cumbie, Breckenridge; Grace Courtney, 14, Breckenridge; Mrs. B. Mayes, Breckenridge; Miss Vi Buster, Breckenridge; Miss Iona Hodges, Breckenridge; James E. Dykes, Breckenridge; Archer Bryant, Abilene. Three of the bodies were recovered.

LATEST : NEWS :

PADDOCK NOT TO RETIRE.

SALEM (Or.) July 21.—Charles Paddock, world champion sprinter of the University of Southern California, will not retire, Dean Cromwell, his trainer, said here tonight. Cromwell is spending the summer in Salem. Paddock will be in the Olympic games at Paris in 1924, Cromwell said.

GREEKS CELEBRATE VICTORY.

ATHENS, July 21.—The capture of Eski-Shehr, the important railway junction in Asia Minor by the Greek army, was celebrated enthusiastically here today. A gret crowd, after holding a demonstration at Premier Gounaris' home, marched through the streets acclaiming King Constantine and the Greek nation.

FEUD CLAIMS NEW VICTIM.

CHICAGO, July 21.—Andrea Ortolano, said to be a friend of Tony D'Andrea, Nineteenth Ward politician and labor leader, recently slain, was shot to death in an automobile tonight by several men who fled in another machine after the shooting.

Ortolano is believed to be another victim of the Nineteenth Ward political feud that originated in a contest for Alderman between D'Andrea and "Johnny Powers and has cost the lives of several men of each faction.

AUTO HITS CONDUCTOR.

Stepping from a Pacific Electric car at Santa Barbara Boulevard and LaBrea avenue early this morning, Conductor V. L. Webb of 2602 Petersburg street was struck by a Ford coupe and suffered three fractures of the left arm and severe bruises of both legs. He reported that the machine was traveling at more than forty-five miles an hour, and that the machine sped on without stopping to render assistance. Webb was given emergency treatment in Sherman and then sent to the County Hospital.

Delegation From California Quits Club-Federation.

[BY A. P. NIGHT WIRE.]

CLEVELAND, July 21. — The California delegation to the National Federation of Business and Professional Women's Clubs today withdrew from the convention when that body ratified the incorporation of its constitution under New York laws, and ruled that the organization remained intact.

Miss Gail Laughlin of San Francisco, former national president, declared the constitution had been violated in that notice of incorporation and of proposed changes in by-laws had not been submitted to the affiliated clubs for consideration thirty days before the convention. The federation was incorporated under the laws of New York Tuesday.

At today's session Miss Jeanette Rankin, former member of Congress from Montana, spoke on minimum wage legislation for women.

MYSTERY GIRL SAYS SHE WAS KIDNAPED.

[BY A. P. NIGHT WIRE.]

DENVER, July 21.—The girl who has been a patient at the county hospital since July 12 and who said she could not remember her name or her home address late today told hospital authorities she was Miss Connie Phillips of Rosston, Tex. The girl maintained she had been kidnaped.

GENERAL STRIKE LOOMS.

Bay City Building Trade Workers Adopt Resolution to Carry on Fight.

[EXCLUSIVE DISPATCH.]

SAN FRANCISCO, July 21.—Unable to gain any concession from either the employers or the Industrial Relations Committee of the Chamber of Commerce, representatives of fifty-eight building trades unions, assembled in mass meeting today, adopted resolutions urging all unions in San Francisco to enter upon a general strike movement to resist the so-called American plan of employment.

The vote urging all unions to enter a general strike, was taken after the adjustment committe eof five members, headed by James B. Dewar, reported that conferences with officials of the Builders' Exchange and of the Chamber of Commerce gave no promise of a satisfactory settlement of the controversy.

COMMITTEE APPOINTED.

A committee of nine was appointed and instructed to urge all central councils and district councils in San Francisco, Oakland, Richmond and San Mateo to strike in protest against the American plan.

The general strike committee is headed by Norman H. Tallentyre, Carpenters' Union, No. 35, of Oakland. The other members are: R. H. Curry, Carpenters' Union, No. 1082; Allan Johnson, House Smith and Ornamental Iron Workers' Union, No. 73; Thomas Feeley, United Laborers' Union; S. E. Wise, Wood, Wire and Metal Lathers' Union, No. 65; J. E. Suggs, Carpenters' Union, No. 36; Gus Magunsen, Carpenters' Union, No. 22; Timothy Doyle, Cement Workers' Union; D. Evan Wattles, Carpenters' Union, No. 22.

The strike committee will report back to the delegates of the general conference committee of the Building Trades unions of the bay district at a mass meeting to be held in the Auditorium of the Building Trades Temple Saturday morning.

FOR OPEN-SHOP PLAN.

James B. Dewar, chairman of the adjustment committee which sat in conference with officials of the Builders' Exchange Wednesday night, told the delegates that the

(Continued on Second Page.)

HILLQUIT IS NOT ALLOWED IN ENGLAND.

American Socialist Leader Refused Permission to Stay in Country.

[BY CABLE AND ASSOCIATED PRESS.]

LONDON, July 21.—Morris Hillquit, the American Socialist party leader, who arrived at Dover from France yesterday, was refused permission to land by an immigration officer, who said he was acting on instructions from the Secretary for Home Affairs, according to the Daily Herald, the union labor organ, today.

Mr. Hillquit, adds the Herald, eventually was permitted to spend the night in Dover but was instructed to report at noon today. Unless the instructions are canceled by that time, the newspaper declares, he must return to France.

Arrested for Sending Letter.

[BY A. P. NIGHT WIRE.]

CHICAGO, July 21.—Louis Gall, aged 15, was arrested today on a charge of writing a threatening letter to the principal of his school demanding payment of $500, under threat of death. It is said he admitted writing the letter to "get even" for a reprimand.

FRANCE TO MOVE TROOPS.

Will Act in Upper Silesia Regardless of Other Powers; Polish Pact Hinted.

BY HENRY WALES.

[BY CABLE—EXCLUSIVE DISPATCH.]

PARIS, July 21.—Marshal Foch and the French War Ministry are rushing preparations to dispatch a division of infantry to Upper Silesia regardless of British and Italian action. Germany's reply to the French note concerning the reinforcing of plebiscite troops was handed to Ambassador Laurent at Berlin this afternoon, Quai d'Orsay learned, but the text has not arrived in Paris yet.

Premier Briand is awaiting Lord Curzon's reply to the French suggestion for an immediate conference of experts to decide on the division of Upper Silesia, according to the plebiscite vote, while the reinforcements are en route there. The French named Messrs. Larocha, Fromagoot and Massiglo as their experts, and they suggest the meeting begin Monday.

HINT AT NEW PACT.

[BY CABLE AND ASSOCIATED PRESS.]

LONDON, July 21.—The Warsaw correspondent of Il Paese of Rome says he learns from a "most authoritative source" that a treaty has been concluded between Poland and France regarding the military and economic policy to be pursued in Upper Silesia, says a Rome dispatch to the Exchange Telegraph today.

The treaty, according to the correspondent, provides that Poland shall undertake to maintain a standing army of 600,000 men, France to contribute one gold franc daily toward the maintenance of each man. If France succeeds in settling the question, even in part, the correspondent says, Poland undertakes to grant France the right to develop all the mines in the Plesa and Rybnik districts and also to assign to France 40 per cent of the capital of German industries in Upper Silesia in the event of the Allied Supreme Council assigning the latter to Poland.

The correspondent forecasts denial of his dispatch, but adds, "you must consider the news confirmed in every detail."

WALLACE BACK HOME, LAUDS HIS SUCCESSOR.

[BY A. P. NIGHT WIRE.]

CHICAGO, July 21. — Hugh C. Wallace, returning from France where he relinquished his post as United States Ambassador to Myron T. Herrick of Cleveland, arrived here tonight en route to his home in Tacoma, Wash.

"Mr. Herrick should make a great and popular Ambassador," he declared.

WASHINGTON VANDERLIP TO TELL TRUTH ABOUT RUSSIA.

The tears and the heartaches of the great Russian people under the scourge of the soviets, the anguish of the unhappy women and sullen resignation of the men, these emotions come thrillingly, but naturally into the powerful story of Red Russia today by Washington B. Vanderlip, to be given to the readers of The Times, starting Sunday. Other installments will follow.

Vanderlip, a Yankee business man, representing a group of Los Angeles capitalists, went to Russia neither as friend nor foe. His amazing adventures, his associations with Lenin, the Red dictator, and his successful handling of negotiations involving concessions of vast magnitude, all go to form one of the most remarkable narratives of modern times.

He got what he went after, and more—a deed to the province of Kamchatka, comprising 400,000 acres of immensely rich territory, including two Asiatic naval bases, and trade orders calling for the delivery to Russia of $3,000,000,000 worth of American products.

In addition he got the story of Russia. Part of it came passionately from the lips of Lenin himself; part from Trotzky and other soviet heads, and a part, the larger part, from Mr. Vanderlip's own observation of Russian men and disordered affairs.

"There are tears in it," he writes, "and laughter. It is a story of women under the blight of Communism, women stifled by poverty, and babies dying like flies."

Mr. Vanderlip calls his story "The Truth About Russia." He writes with an unsparing pen, and yet he unhesitatingly commends such men and conditions as meet with his approval. The Vanderlip story is a genuine event in the news of the day. It will appear only in The Times in Los Angeles.

GOV. SMALL HAS GROWN DEFIANT

Refuses to Submit to Arrest on Indictments.

Making Bad Move, is Belief of Some Lawyers.

Said Before He Would Ask Immediate Trial.

(Continued from First Page.)

the indictments were returned yesterday the bond was fixed by the court at $50,000 on each indictment. The order of the court today permits the $50,000 bond to stand for both indictments against Curtis.

There is considerable discussion as to just what will happen if Small and Sterling are convicted. It was pointed out that ouster proceedings probably would be the natural course, as the constitution of Illinois declares that no person who owes the State money is eligible to hold a State office.

Four indictments were returned. They covered charges of fraud by the trio during the terms of Small and Sterling in the State Treasurer's office between 1917 and 1921.

The first indictment charged the Governor, the Lieutenant-Governor and Curtis jointly with embezzlement of $700,000. A separate indictment against Small charged him with embezzlement of $500,000, while Lieut.-Gov. Sterling was individually charged with embezzlement of $700,000. The fourth indictment charged the three with a conspiracy and confidence game, involving $2,000,000 interest on State funds.

The indicted men are accused of having appropriated to their own use the $2,000,000 mentioned in the indictment—interest money earned by the State Treasurer's office of State money loaned out during the terms of Small and Sterling as State Treasurers. The Grant Park "paper" bank, which was owned by Curtis and a brother, featured in several accounts, although other acts are also charged.

DEMOCRATS ON JURY.

The grand jury was chosen in April long before the State investigation was considered by the Sangamon county authorities. That fact and the number of Democrats on the jury are pointed out as answers to charges that the indictments were "framed" by political foes of the Governor.

What is considered a high light in the report of the grand jury is the suggestion that the Legislature give its attention to the State Treasurer's office with two purposes in view—first, to investigate any irregularities that may have occurred in the past, and second, to see if legislation cannot be shaped that will prevent these conditions from ever arising again.

The suggestion that irregularities of the office be investigated by the Legislature has a deep meaning, for should the next Legislature vote to investigate there is no statute of limitations to the number of years back the investigation can take.

REFUNDING LAW HITS ON SNAG.

(Continued from First Page.)

interest payments due from foreign nations. I think a much better arrangement can be made for this government.

"Without authority from Congress, as asked in the pending bill, we must proceed under present laws relating to the first and subsequent Liberty loans. I do not consider it in the interest of the government to be so restricted in subsequent negotiations."

Secretary Mellon stated he had no expectation of accepting German bonds, and would expect to collect all interest legally due the United States.

WOMAN TRAILS ELOPING HUBBY.

Chewing Tobacco, Auto and Talking Parrot Are Her Identifications.

[BY A. P. NIGHT WIRE.]

CROOKSTON (Minn.) July 21.—The trail of a talking parrot and tobacco juice is being followed by Mrs. William Hawes, in search of her runaway husband, who, she asserts, is making for Canada with another woman. The trail was a week old when the deserted wife took up the search. Without funds, Mrs. Hawes declared, she had followed the runaways from their home in West Virginia. Sometimes walking from town to town, sometimes riding on railroad cars and at other times getting a "lift" from passing automobiles, Mrs. Hawes made it a point to ask at every town she visited:

"Have you seen a man who chewed tobacco with a woman and a talking parrot in an automobile pass?"

The combination was always remembered, if seen, she said.

FEAR GENERAL STRIKE LIKELY.

(Continued from First Page.)

Builders' Exchange was committed to the policy of the open-shop plan and declared that nothing would change that attitude. The delegates in electing the general strike committee of nine, did so after expressions from over a score of delegates urging a fight to a finish before submitting to the Builders' Exchange of employers.

The adjustment committee of the conference committee of the Building Trades unions of the bay district will meet with the industrial relations committee of the Chamber of Commerce tomorrow in the final attempt to bring about a settlement of the present building trades controversy with the elimination of the American shop plan.

The adjustment committee was instructed to make it plain to the members of the industrial relations committee of the Chamber of Commerce that the violation of the arbitration board award was committed by the officials of the Building Trades Council without the knowledge or consent of the rank and file.

BUTTE MAN KILLED BY POLICE OFFICER.

[BY A. P. NIGHT WIRE.]

BUTTE (Mont.) July 21.—E. A. Brown, who came to Butte in 1915 as manager of the Hennessey Mercantile Company, was shot and killed here today by a policeman. Mr. Brown was divorced about two years ago and his daughter, two sons and former wife live in Los Angeles.

Brown was riding in an automobile driven by Robert Brinson. Policeman William Taylor ordered the driver to slow down and when he did not do so, Taylor fired. Taylor declared that the weapon was discharged accidentally.

Halts Surplus Sales.

[BY A. P. NIGHT WIRE.]

WASHINGTON, July 21. — Sales of surplus property were ordered stopped today by Director Dawes of the Budget Bureau, pending creation of co-ordinated machinery to control sales. Creation of this machinery will be announced soon, Dawes said.

MOB'S ACTION IS DEPLORED.

Authorities Condemn the Jap Deportations.

Governor Orders Sheriffs to Prevent Repetitions.

Three Jailed at Turlock Under Kidnaping Charges.

[BY A. P. NIGHT WIRE.]

TURLOCK, July 21. — Japanese farm laborers, employed on farms around Turlock, need have no more fear, according to statements by Turlock officials and business men today, of deportations similar to the one early yesterday, in which about sixty Japanese were loaded onto trucks by a crowd of white residents, carried out of town and ordered never to return.

Business men of Turlock, through the Chamber of Commerce, went on record in a resolution adopted, against forcible steps against the Japanese, and county officials predicted serious trouble for white fruit workers if any more mob moves are made against the orientals.

However, should another deportation be attempted, every Japanese worker in Turlock would leave this section, according to G. Fruikawa, Japanese rancher, prominent in the work of the Japanese Association here. Mr. Fruikawa, together with N. Aibara, secretary of the association, declared the association wanted peace,and would rather move than have the enmity of white workers and run the risk of bodily injury.

THREE ARRESTED.

Two fruit workers, J. L. Shea, a former Pacific Coast League baseball player, and president of the Fruit and Vegetable Fruit Workers Union local here, and Lyle Stagg, automobile mechanic, were in jail tonight, charged with having taken part in the deportation. The formal complaint against them charged kidnaping, inciting a riot and leading a mob. More arrests are expected. Stagg, it is charged, drove one of the trucks on which the Japanese were taken from town.

Shea, an itinerant fruit worker, who says his home is wherever there is enough fruit work to enable him to make good money, said he some time ago advised his fellow-workers against mob moves against the Japanese. He said he was asleep in his hotel room when the Japanese were taken from town. Shea also denied reports that they were Industrial Workers of the World in the union and that they led the move and added that he did not know if other unions would take a hand in the matter.

Out of the many theories regarding the deportations today loomed the belief that the question was purely one of economics rather than racial. Several Turlock business men, holding to this view, declared that as the trouble started when Japanese accepted wage cuts, the same action would have been taken against foreigners of other nations, had they taken the same action as the Japanese.

JAPS STILL AFRAID.

Japanese residents reported that last night only the presence of officers on Turlock's streets prevented another mob from gathering to move against the oriental workers. White workers, they said, intended to deport more Japanese, but did not carry out their plans. This report was not credited by Sheriff Dallas, who declared the white workers were afraid to make any more mob moves.

Some of the growers evidently still fear more deportations for they have employed armed deputies to patrol their ranches and prevent interference with the Japanese. Several farms operated by Japanese were among those patrolled.

Although some Japanese have left this section, as a result of the deportations, few growers expect to have labor trouble in handling the melon crop at the height of the harvesting season, which comes in a short time. Either the growers will pay the higher wages asked by the white workers, or will employ Japanese or the white union will drop some in its wage demands. Melon shipments fell off yesterday and today, but it was thought they soon would be back to average.

Lyle Stagg, automobile mechanic, arrested late today charged with having participated in the deportations was released tonight because of lack of evidence.

Charles Sproul and B. W. Pierce, Turlock's two night police officers, were discharged at a meeting of the City Council tonight. It was alleged they had advance information on the deportation but failed to act.

Mayor Geckler in a statement tonight said he believed all the itinerants connected with the deportations had left Turlock.

AMBASSADOR GETS DATA.

[BY A. P. NIGHT WIRE.]

SAN FRANCISCO, July 21. — A full report of the deportation of a group of Japanese from the Turlock agricultural district yesterday was telegraphed today to Baron Jijuro Shidehara, Japanese Ambassador at Washington, by S. Yada, Japanese Consul-General here.

GRAVE MISTAKE.

"The anti-Japanese demonstrations in Merced and Stanislaus counties are not sanctioned by the better citizenship of those counties. The officers and order-loving citizens of both Merced and Stanislaus counties will make a grave mistake if another such occurrence is permitted there.

"I did not learn of the Turlock affair until 6:30 o'clock last evening. I at once asked the sheriffs of both Merced and Stanislaus counties to investigate and make full report to me of all that happened in connection with the recent anti-Japanese demonstrations. I shall insist that laws and treaty obligations be observed, that the Japanese now with us be protected in every moral and legal right due them as residents of California.

"The sheriffs have power to summon every able-bodied man within their respective counties, to assist in maintaining law and order, and I have reason to believe that the sheriffs, district attorneys and other peace officers in Merced and Stanislaus counties will perform their duties toward State and nation, as individually they have sworn to do."

JAP STAND IS CONFUSING.

(Continued from First Page.)

be pleased that the issues are behind them, inasmuch as it will expedite the work of the conference and will help to clear the way for limitation of armaments before the important discussions begin.

If, however, the issues are not settled, it is difficult to conceive how any comprehensive discussion of eastern questions could be indulged in without including Shantung and Yap.

The United States does not hold with Japan that Shantung was disposed of permanently when the Versailles Treaty awarded the German rights in the Chinese province to Japan. Neither does the United States recognize the mandate over Yap awarded to Japan by the League of Nations Council.

The United States holds that the issue of Shantung is a dominant one in the problem of the integrity of China, and this subject cannot be eliminated from the Washington conference if it is to attain its object. Rights of the United States and other nations to cable facilities at Yap, this government holds, remain to be determined.

"If these issues are settled before the Washington conference," said a government official today, "so much the better for all concerned. If not, where would be a better place to settle them than in the conference called by President Harding?

"If they are not settled then they will have to be settled at some other conference later, because they are issues that menace world security until they are resolved satisfactorily."

CONTINUE NAVY BUILDING.

[BY CABLE AND ASSOCIATED PRESS.]

LONDON, July 20.—Premier Lloyd George declared in the House of Commons today that it was essential for the government to proceed with its policy of replacing obsolete capital ships of the navy. It would be a dereliction of duty to allow the efficiency of the royal navy to deteriorate, he declared.

The necessity for replacing obsolete ships, he said, would not be affected by the forthcoming conference on disarmament in Washington, which, he assumed, "will be a complete success." He said the government, in replacing obsolete ships, neither committed itself nor contemplated a no-building program in answer to any power.

As a result of candid discussions with principal naval powers, the Prime Minister declared, "it might be possible to avoid anything in the nature of competitive building, but meanwhile the navy must be maintained at its present efficiency."

HOUSE PASSES TARIFF.

Long Staple Cotton Growers Lose; Measure Now Goes to Senate.

BY ARTHUR SEARS HENNING.
[EXCLUSIVE DISPATCH.]

WASHINGTON, July 21.—With finished lumber, hides, leather, shoes, oil and cotton on the free list, the dye embargo knocked out, but the American valuation provision retained, the Fordney tariff bill was passed by the House today by a vote of 287 to 127. Seven Republicans voted against the bill and seven Democrats voted for it.

The seven Republicans were Representatives Beck, Lambert, Voigt and John M. Nelson of Wisconsin; Sinclair of North Dakota; Gahn and Knight of Ohio. The seven Democrats were Representatives Dupre, Favrot, Lazaro and Martin of Louisiana; Lea and Raker of California, and Campbell of Pennsylvania.

NOW GOES TO SENATE.

The bill now goes to the Senate, where the Finance Committee is scheduled to begin its consideration by hearing the representations of interests attacking or defending the duties fixed by the House. The Ways and Means Committee is to begin drafting revised tax legislation at once and if the House should send the tax bill to the Senate before the tariff bill reaches the Senate floor, it is likely that tariff legislation would be suspended in the Senate long enough to permit passage of the tax bill without delay.

The House today reversed the committee of the whole on the important amendments, those relating to the dye embargo, free hides and free cotton.

The House by a vote of 209 to 193 adopted the amendment of Representative Frear of Wisconsin, striking out the sections which give the tariff commission authority to impose for three years an embargo against foreign dyes such as are manufactured in this country. The committee of the whole last week rejected the Frear amendment by a close vote.

HIDES ON FREE LIST.

Hides were restored to the free list. The amendment approved previously by the committee of the whole imposing a duty of 15 per cent on hides met defeat by a vote of 174 to 289. This was the result of yesterday's refusal of the committee of the whole to approve compensatory duties on leather and shoes. Failure of the western advocates of a duty on hides to support the compensatory duties caused them to lose what they had gained for themselves.

Long staple cotton also went back to the free list for the same reason as hides. The House voted down an amendment placing a duty of 15 per cent ad valorem on long staple cotton by a vote of 198 to 217. The same amendment was approved earlier in the week by the committee of the whole. The committee of the whole, however, this morning rejected compensatory duties on manufactures of long staple cotton.

NO ROLL CALLS DEMANDED.

No roll calls were demanded in the case of the two other amendments which were given preferred consideration in the committee of the whole and in the House under special rule. One of these amendments placed crude petroleum and fuel oil on the free list, while the other placed asphalt on the free list.

Representative Fordney, who had favored duties upon both as provided in the bill as reported from the Ways and Means Committee, announced that in view of the overwhelming sentiment shown in committee of the whole against any duties he would not press the matter further.

The remaining armendments, totaling nearly 200, which were adopted by the committee of the whole upon the recommendation of the Ways and Means Committee, were approved by the House en bloc by a vote of 289 to 129.

Previous to the final roll call Representative Garner of Texas, ranking Democrat on the Ways and Means Committee, presented a motion to recommit with instructions to strike out the American valuation section and the provisions giving the President power to make reciprocal arrangements with other countries. This motion met defeat by a vote of 127 to 289, the line-up being practically the same on the final vote.

The motion to recommit furnished the only opportunity which the House has had to act on the question of American valuation. The vote, however, failed to show any desertions from Republican ranks. During the debate earlier in the day, Representative Sabath of Illinois, Democrat, dclared he had received many protests from Chicago merchants against the proposition.

Representative Fordney in a speech as the committee of the whole ended its session, declared that in his judgment the measure would "greatly aid in bringing prosperity to American capital and labor."

Democratic Floor Leader Garrett in a statement issued following the passage of the bill, described it as a "monstrosity."

"There were just five opportunities afforded Democrats to win and they won all five," said Mr. Garrett. "If the bill had been opened up for amendment under the general rules of the House, there is no telling what would have happened to it. When I say five opportunities, I mean in the House itself. Of course, we had a few chances in committee of the whole. There we defeated the increase of duties upon leather and boots and shoes, and upon cotton manufactures.

"There were only twenty-two lines of the bill, out of 8830 lines read for amendment. Not a member of the House, except the majority members of the Ways and Means Committee, had an opportunity even to offer an amendment, except as it was an amendment to a committee amendment.

"By such methods was this monstrosity passed. The day of retribution will come."

REFINERIES REDUCE WAGES OF WORKERS.

[BY A. P. NIGHT WIRE.]

CASPER (Wyo.) July 21.—Reductions in wages ranging from 4 to 15 per cent, and averaging about 7 per cent, will go into effect August 1 at the Casper, Grey Bull and Laramie refineries in Wyoming, and the Florence, Colo. plant of the Standard Oil Company of Indiana, it was announced here today by R. M. Andrus, general manager of the four plants.

About 1500 employees will be affected here and a smaller number at the other three plants.

Lane Estate Letters Granted.

[BY A. P. DAY WIRE.]

SAN FRANCISCO, July 21.—Letters of administration on the estate of the late Franklin K. Lane, former Secretary of the Interior, were granted in Superior Court here yesterday to I. I. Brown, attorney, at the request of Mrs. Anne W. Lane, now living in Washington. Lane's estate, consisting of eighteen acres of land in Contra Costa county, California, and a few shares of stock in a mercantile corporation, is estimated to be worth about $10,000.

To Represent Mexico Abroad.

[BY A. P. NIGHT WIRE.]

SAN FRANCISCO, July 21.—Alberto Mascarenas, Mexican Consul General here, announced today he received word from President Oberto Mascarenas, Mexican Consul-sul-General of Mexico to England and Ireland. He said he planned to leave shortly for Liverpool.

THE finest pleasures of the Man's Pot and Spaghetti Grill will appeal to you. 611 South Spring.

BATTLESHIPS HIT BY BOMBS.

(Continued from First Page.)

ship of the German navy, which took an important part with the German first battle squadron in the battle of Jutland and reached home safely after having struck a mine laid by the attacking British Grand Fleet. Naval men and many others of the thousands assembled on a half score of war scraft viewed the end of the big ship almost in awe, but the Army men, and particularly the aviators, were highly elated. Many of them regarded this as proof of the claim of Brig.-Gen. Mitchell, assistant chief of the Army Air Service, that the airship was making the battleship obsolete.

TESTS COMPLETE.

With the sinking of the Ostfriesland, the airmen, during the month of joint bombing tests off the coast, had sent down by means of bombs practically every type of fighting ship—a submarine, a destroyer, a cruiser and a dreadnaught. In addition, Navy airmen had found and bombed the old battleship Iowa while that craft was seeking to approach the coast from sea under under radio control.

Soon after the Ostfreisland disappeared, Secretary Denby of the Navy Department, who, with Admiral Koontz, chief of naval operations, and many other high naval officers, Army officers and members of Congress, had viewed the bombing from the naval transport Henderson, issued the following statement:

"The plunge of the Ostfriesland, when she sank after the terrific pounding of the last few days, ended one of the most remarkable and interesting series of experiments ever conducted. There has been practically perfect co-ordination between the two services. Scientific conclusions of the utmost value undoubtedly will result. One outstanding and a most admirable feature has been the splendid courage and skill of the airmen. I congratulate them."

A REAL MENACE.

Maj.-Gen. Charles P. Menoher, chief of the Army Air Service, who also was aboard the Henderson, declared in a statement that he did not think the sinking of the Ostfriesland showed that the battleship was doomed, but it did show that the aerial bomb constituted a real menace to capital ships.

"A cold material fact has been demonstrated," he said. "That fact is that the battleship can be sunk by the aerial bomb. That's the real lesson of the affair."

Naval officers and most of the members of Congress present were understood to have taken the same view. Naval experts said the science of naval construction had not progressed to the point where a ship could be built which would withstand such explosions as those occurring almost directly alongside the Ostriesland. They said the problem of protecting the battleship would have to be attacked just as was that of protecting them against torpedo boats and against submarines.

Bandit Makes Good Haul.

[BY A. P. NIGHT WIRE.]

APPLETON (Wis.) July 21.—A lone bandit entered the Outagamie County State Bank here today, drove two employees into a vault and walked out with $10,000 in currency.

GIDEONS IN SESSION.

[BY A. P. DAY WIRE.]

SIOUX CITY (Iowa) July 21.—The Gideons' twenty-second annual convention opened in Sioux City today with delegates present from all parts of the United States. The convention ends Sunday night.

EVERY MORNING IN THE YEAR. Los Angeles Times. The Times Building, First and Broadway.
$1.05 per Month | DELIVERED BY CARRIER. | Single copies, Sunday, 10 Cents.
By Mail, in Postal Zones 1 to 4, Including California, Arizona, Nevada, $11.40; Monthly, $1.05. In Zone 5, Including Colorado, Idaho, Montana, Oregon, Washington, Yearly, $15.00; Monthly, $1.50. In Zones 6, 7 and 8, United States, Canada and Mexico, Yearly, $18.00; Monthly, $1.50.
Entered as second class matter, December 4, 1891, at the Postoffice at Los Angeles, under the Act of March 3, 1879.
FRIDAY MORNING, JULY 22, 1921. Vol. XL No.

COMMERCIAL TRAFFIC VIA CANAL DECREASES.

[BY A. P. DAY WIRE.]

WASHINGTON, July 21.—Commercial traffic through the Panama Canal during June was the lowest for any month in the last fiscal year in tonnage, number of vessels and tolls collected, according to a report today by the Panama Canal office. The number of commercial vessels was 193, as compared with 210 in the preceding month and 201 in June, 1920, while tolls collected were $751,967, against $835,- $1.80 in less than carried

900, in May, and $711,250 in preceding June.

Despite the falling off during the last three months fiscal year, however, the total year amounted to $9,- against $8,518,921 for the preceding.

Fix Water Rates on Coal.

[BY A. P. NIGHT WIRE.]

SAN FRANCISCO, July 21.—eastbound ship freight rates in cases from all Pacific Coast was fixed at $9 a ton by the Pacific Coast Board, eastbound conference and felt shoes were placed a hundredweight to cover

$795 $895

THESE figures represent the prices on two GRAND PIANOS — Milton and Harrington, respectively. Each is of excellent make and each has its artistic merit. Perhaps you, who have been considering the purchase of a baby grand piano for your home, would care to invest the smaller sum. Let us assure you that a mistake would be made—if that is all you can afford—in the extra hundred dollars for a

Harrington Baby Grand

made by Hardman, Peck & Co., whose pianos are favorites with Tetrazzini and Caruso, would give you a more satisfaction that it would repay you many times over to make the effort to possess it. Staunch in construction, artistic in appearance, rich in tone, well—come in, see and hear for yourself.

Cash or convenient terms if desired. Liberal allowance for your present piano. Literature upon application.

Name ..... Address .....

Sole distributors on Pacific Coast for the Mason & Hamlin piano.

416-418 Wiley B. Allen Co.

Store Closes at 1 P.M. Saturdays in July and August

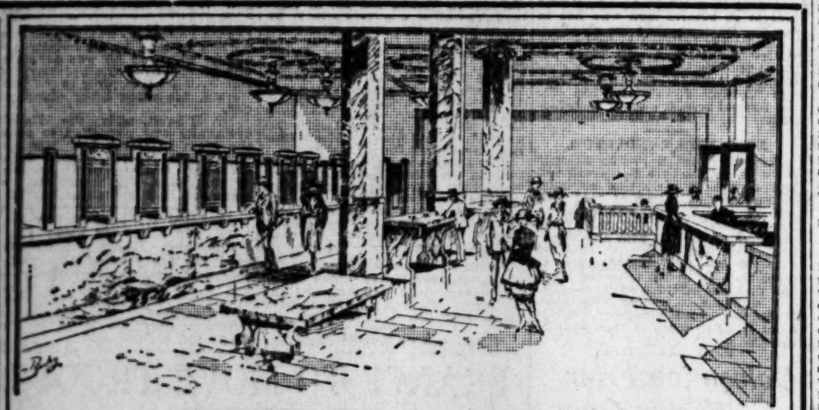

Persons From Interior

An account in the Commercial National Bank will strengthen your credit and facilitate the purchasing of goods in Los Angeles.

4% It will also help you to put something aside from your regular business and account at home. Come and see us. 3%

Commercial National Bank

Spring at Fourth—Southwest Corner

Angelus Hotel Building

Four per cent on term accounts. Three per cent on special checking accounts. Safe deposit boxes, $3.00 up.

SNOW FLAKE

A P.C.B. PRODUCT

P. C. B. GRAHAM CRACKERS

Another P. C. B. product

Delicately baked, crisp and tasty. Will prove a pleasing addition to any meal.

Your grocer can supply you.

Pacific Coast Biscuit Co.

At the Club and in the Best Cafe

You'll find Snow Flake served with broths, oysters, salads and chowders.

Everyone likes to nibble these crisp, tasty soda crackers.

Sold by grocers in sealed packages and family tins.

Don't ask for crackers—say SNOW FLAKE

TUXEDOS 64.50

Wear a Tuxedo to Summer Evening Dances—

Shadow Stripes—Silk Lined—Special, $64.50.

Woolf & Bean

The Full Dress Men's Ready Made Store

Fifth and Spring

900, in May, and $711,265 in the preceding June.

Despite the falling off in the during the last three months of the fiscal year, however, the tolls for the year amounted to $11,216,... against $8,513,933 for the year preceding.

Fix Water Rates on Candy.

[BY A. P. NIGHT WIRE.]

SAN FRANCISCO, July 21.—Eastbound ship freight rats on ... in vases from all Pacific Coast ... was fixed at $2 a hundredweight by the Pacific Coast North Atlantic eastbound conference today. ... and felt shoes were placed at $1 a hundredweight in carload ... $1.50 in less than carload lots.

$895

...nt the prices on two BABY ... — Milton and Harrington, ... cellent make and each has proven ... you, who have been contemplating ... grand piano for your home, would ... sum. Let us assure you that no ... if that is all you can afford. But ... for a

Harrington Baby Grand

made by Hardman, Peck & Co., whose pianos are favorites with Tetrazzini and Caruso, would give you so much more satisfaction that it would repay you many times over to make the effort to purchase it. Staunch in construction, artistic in appearance, rich in tone, well—come in, see and hear for yourself.

...s if desired. Liberal allowance ... literature upon application.

.....Address .....

...uters on Pacific Coast ...son & Hamlin pianos.

...B. Allen Co. ... Broadway

...M. Saturdays in July and August

the Club ...nd in the Best Cafes

...u'll find Snow Flakes ...ved with broths, soups, ...sters, salads and cheese.

...eryone likes to nibble ...ese crisp, tasty soda ...s.

...ld by grocers in ... ...ckages and family tins.

Don't ask for ... —say SNOW FLA...

A P.C.B. PRODUCT

...LAKE

...Cordova ...MOUNTAINS

...S & FRANK — OPEN ALL DAY SATURDAY

Boys' Sales

$1 Blouse Waists—85c

Sports and regular collar style in blouse waists for boys from 5 to 16 years. All standard, well-known brands: Kaynee, Puritan, Tom Sawyer and others; plain colors and stripe patterns; our regular $1.00 waists, choice—85c.

Boys' Bathing Suits

$3.00 bathing suits now for—$4.00 — $2.50 bathing suits now for—$2.00

$4.00 bathing suits now for—$3.20 — $2.00 bathing suits now for—$1.60

Boys' Khaki Knicker pants, for ages 6 to 18 years; our regular $2 pants, choice now, $1.45

Bath Robes for Boys

Terry and Beacon cloth bath robes for boys from 6 to 19 years old.

$4.00 robes—$3.20 — $7.50 robes—$6.00

$5.00 robes—$4.00 — $8.50 robes—$6.80

Children's fancy top sox, regular 35c and 40c grades, pair—25c.

Boys' Long Pants of white serge with hair line stripe; 27 to 30-inch waist measure; regular $6 and $7.50 pants; only 18 pair of them, until gone, choice—$5.00.

Wash Suits at half price — About 200 wash suits that have been $3 to $10; now for—$1.50 to $5. (Ages 2½ to 10 yrs.)

Straw Hats at half price—Close to 200 straw hats of varied styles and straws; choice—Half Price. (Formerly up to $5.)

Boys' Knicker Suits, some special values offered now at — $12.45

Harris & Frank

437-443 SOUTH SPRING ST.

"ROCK CRUSHER" SHOES FOR $6 AND $6.50

65 Silk Lamp Shades to sell Jacoby Day July 25 at $61.98

BRIDGE WORK $5 $5

ONE PRICE ONLY

BRIDGEWORK (best) $5

INCLUDING YOUR CHOICE OF ANY MATERIAL, WITH 22K GOLD CROWNS, PORCELAIN, REMOVABLE FACINGS, INLAY, CROWN OR POST ATTACHMENTS, REMOVABLE OR FIXED. THE VERY BEST THAT CAN BE MADE AT ANY PRICE.

Guaranteed to Wear Your Lifetime.

I CURE PYORRHEA $2

TREATMENT, PER TOOTH ..... NO OTHER CHARGES

Hundreds of Satisfied Patients Will Testify to My (15 Years) Success as a PYORRHEA SPECIALIST

I Can Save Your Teeth When Other Dentists Would Extract Them! Consultation and Expert Diagnosis FREE!

X-RAY PRICES

Single exposure $1.00
Additional exposures (each) 75c
Ten exposures $5.00
Complete set (12) $6.00

Perfect Pictures Guaranteed

DR. BAKER — EXAMINATIONS FREE

Room 201-2, 536 S. Broadway. Hours, 8:30 to 6. Phone 12021.

RESINOL

Soothing and Healing for Sunburn and Insect Bites

WORLD FINANCE IN TARIFF TALE.

British Ready to Purchase California Mines.

Higher Rate Save Producers of Quicksilver.

Only Other Source of Supply is in Austria.

[EXCLUSIVE DISPATCH.]

WASHINGTON, July 21.—Back of the decision to grant a tariff to the quicksilver industry of California of 35 cents per pound, instead of 7 cents as originally planned, is a tale of world finance. At the very moment when the mines of California faced a complete shutdown because they could not compete with foreign supplies, representatives of English companies were here in the United States with instructions to purchase the California mines at the best figure obtainable. Even this fact perhaps would not have turned the scale in favor of the protection of this war-time necessity had not the Secretary of War written a letter showing the absolute need for the United States to dominate its own supply. Congressman Free of California was responsible for the letter from Secretary of War Weeks, and when that was read, the amendment went through without opposition.

LONDON CONTROLS SUPPLY.

To understand how significant this move is in the prosperity of the quicksilver business of the country it should be realized that the only other source in the world from which quicksilver is secured in usable quantities is Austria, and this supply is controlled in London. Aside from the mines in California a little is produced in Nevada, but during the war partically all consumed by the United States came from the California mines, in Congressman Free's district.

SHUTDOWN DISASTROUS.

With mines in operation it takes a long time and much processing to produce a flask of quicksilver and if because of foreign competition and low prices the mines have to close down, the works become filled with water and it takes many months to put the mines in working condition. The War Department estimates two years must elapse before a closed mine is up to full production and such a delay in an emergency might be fatal.

Congressman Free is certain that the duty today voted by the House on quicksilver will enable the mines of California to continue to operate and prosper and removes any possibility of sale of any of them to foreign interests.

WILL SEEK ESTATE OF STEPHEN GIRARD.

MILWAUKEE TELEPHONE GIRL IS DESCENDANT OF REVOLUTIONARY WAR LEADER.

[BY A. P. NIGHT WIRE.]

MILWAUKEE, July 21.—A legal contest to obtain an estate of more than $20,000,000, part of the immense property accumulated by Stephen Girard, in Philadelphia, following the Revolutionary War, has been begun by Miss Susan Shabach, telephone operator at a Milwaukee hotel, and other Milwaukee relatives.

Miss Shabach and her relatives are direct descendants of Dominic Girard, cousin and only heir-at-law of Stephen Gerard. Attorney Frederick F. Groelle, representing Miss Shabach, will leave for Philadelphia tomorrow to press the claim.

FREEDOM IS REFUSED TO MRS. SOUTHARD.

[BY A. P. DAY WIRE.]

TWIN FALLS (Idaho) July 21.—The application for release on bail of Mrs. Lyda Southard, charged with murder of Edward F. Meyer, her fourth husband, and whose connection with the death of three other husbands, a brother-in-law and her infant child, is under investigation, was denied today by District Judge Babcock. Mrs. Southard must remain in jail until her trial.

In denying the application, Judge Babcock cited provisions of Idaho law under which admission to bail cannot be granted persons charged with capital offenses where the evidence of guilt is strong or the presumption thereof great.

To Survey New Highway.

[BY A. P. DAY WIRE.]

GRANT'S PASS (Or.) July 21.—California will start surveying its end of the Grant's Pass-Crescent City Highway Monday, according to Engineer Taylor of Sacramento, who has been in this city the last week conferring with J. G. Bromley of the Oregon State Highway Department. The new road will be an all-year commercial highway connecting the Rogue River Valley with the coast.

MYSTERY :: STIRS :: OREGON.

Reward Offered for Slayer of Laborer.

Dr. R. M. Brumfield. Dennis Russell.

County Acts Following Verdict.

[BY ASSOCIATED PRESS.]

ROSEBURG (Or.) July 21.—A reward of $1000 for the capture of the murderer of Dennis Russell was offered by Douglas county today, following the verdict of the Coroner's jury last night that Russell was shot to death before his headless body was found beneath the wrecked automobile of Dr. R. M. Brumfield, against whom a warrant charging murder of Russell was issued last week.

DOCKYARDS STRIKE OF JAPAN HUGE.

Troops Are Sent to Kobe as Unions Stir Up Trouble for the Government.

[BY CABLE AND ASSOCIATED PRESS.]

TOKIO, July 19.—A tense situation appears to be developing between union labor on one hand and the government and capital on the other. The dispatch of troops to Kobe because of the situation created by the dockyard strike there has inflamed some of the workers, many of whom at secret meetings in Tokio adopted a preliminary plan to organize Japanese union labor into a vast federation, similar to the American Federation of Labor, in defiance of Japenese law, which does not recognize labor unions. It also was decided to inaugurate a strike of 200,000 unionists in Tokio, unless shorter hours and more wages were granted.

The employees in the government arsenal are taking a leading part in the agitation, being incensed by the refusal of the Minister of War to receive a delegation of the men bearing resolutions containing the demands of the employees and asserting the readiness of the men to sacrifice everything, if necessary, to obtain assurance of future relief. The arsenal workers are endeavoring to start a general strike involving ten arsenals.

One thousand employees of the Formosa Sugar Company in Kobe have been dismissed and the plans of the company closed. Another thousand workers in the Dunlop Rubber factory have gone on strike. The leaders of the opposition parties are protesting against the dispatch of troops to Kobe.

CHARLES DEMANDS RIGHT TO TRAVEL.

[BY CABLE AND ASSOCIATED PRESS.]

PARIS, July 21.—Former Emperor Charles of Austria-Hungary has demanded he be allowed to leave Switzerland for Denmark, according to news received in official circles here, which expressed belief this move concealed a plan for another attempt eventually to restore Charles to the throne of Hungary.

The question is the subject of diplomatic notes and Switzerland, it is said, probably will be asked to prevent the ex-Emperor from leaving the country.

AIRCRAFT FOR TRAINERS.

[BY A. P. DAY WIRE.]

SAN FRANCISCO, July 21.—Six airplanes and four dirigibles have been set aside by the Navy Department for the use of members of the Naval Reserve during the summer training course in aeronautics at San Diego, it was announced at Twelfth Naval District headquarters here.

DISABLED VESSEL REACHES BAY CITY.

[BY A. P. DAY WIRE.]

SAN FRANCISCO, July 21.—The Pacific Steamship Company's steamer Queen, which was rendered helpless by an engine breakdown off Point Sur, 100 miles south of here, on Tuesday night, arrived here today in tow of the Admiral Farragut of the same line and the tug Sea Monarch.

The Queen was bound from San Pedro to San Francisco when the accident occurred. There were 160 passengers on board.

PROPOSED DAM DISCUSSED.

[BY A. P. DAY WIRE.]

SAN FRANCISCO, July 21.—The proposed irrigation dam at Don Pedro in the Hetch-Hetchy region, for the betterment of the Turlock and Modesto irrigation districts, was the subject of a conference held with San Francisco city officials here yesterday. A second conference to consider the proposal will be held in September, it was stated.

Jewels for Wedding Presents.

[BY CABLE—EXCLUSIVE DISPATCH.]

PARIS, July 21.—The most magnificent jewels in the Rue De La Paix shops have been purchased by the Princess Anastasia of Greece, formerly Mrs. William B. Leeds, for the Princess Xenia, when she marries young William B. Leeds, son of the princess, in Paris, next September. The jewels, mostly pearls, cost 1,000,000 francs and will rival those of Princess Anastasia herself.

COTTON TARIFF INSUFFICIENT.

Arizona Interests to Wage Fight for Rise.

Delegation Led by Governor to Invade Capital.

Expect to Get Increase in the Senate.

[EXCLUSIVE DISPATCH.]

PHOENIX, July 21.—The House provision of 15 per cent ad valorem duty on long-staple cotton is far from satisfactory to Arizona cotton growers. On the present nominal price of cotton at the gin, it would be equivalent to only about 4 cents a pound. What is wanted is 20 cents a pound and for this there will be a fight made by a delegation led by Gov. Campbell that will go to Washington.

It is appreciated here that the action of the House in putting any duty on cotton is a concession on which something substantial may be built and it is hoped that a material rise can be secured in the Senate.

Assurance has been received of strong support from southern Senators, especially from those of the eastern coast, though it is expected that nearly all the Democratic Senators, while supporting the cotton tariff, will vote against the completed bill.

Senator Ashurst of Arizona is in this position, already having denounced the bill as a whole as one of the worst in history, intended for the especial benefit of the manufacturers.

In this connection there is deep local interest in the telegraphed report of an offer of the United States Shipping Board to bring Egyptian cotton from Alexandria to Boston for $10.50 a bale. It happens that the freight on a bale of cotton from Phoenix to Boston is $10.40.

AUCTION

EXTRAORDINARY—Very fine high-grade Furniture

MONDAY, 2 P.M., 627 W. 40TH ST.

We will give description of this elegant outfit in Sunday Times. Beautiful bedroom, dining-room furniture, $500 parlor set, expensive Wilton rugs, etc.

STROUSE & HULL, Auctioneers. 62708.

BIG AUCTION

TUESDAY 3220 S. MAIN ST. ALL DAY SALE

Everything to furnish the finest home or hotel. You can save 50 per cent by buying from us. We sell on commission, anything, any place, any time, or buy for cash.

A. L. MOXLEY & CO., Auctioneers. Phone South 2143.

Sure Relief

6 BELL-ANS Hot water Sure Relief

BELL-ANS FOR INDIGESTION

The World-Renowned **DUO-ART** *Reproducing Piano*

If you are a cultured music-lover, the Duo-Art will prove your greatest joy. If you are untrained in music, the Duo-Art will teach you to know and appreciate this great art. If you wish to play, yourself, but do not play by hand, the Pianola feature in the Duo-Art provides the means to play. And remember it is a piano—playable by hand like any ordinary piano, and in tone, action and durability the best you can buy.

The Duo-Art is the only reproducing unit with which the distinguished Steinway Piano may be had. It is also obtainable in famous Weber, Wheelock, Steck and Stroud models.

Store closes at one o'clock Saturdays during July and August.

Geo. J. Birkel Co.

"The Steinway House"

446-448 S. Broadway

New Stomachs For Old

Eat What You Like and Be Happy

HERBAL MEDICINES Not Sold in Drug Stores Not Patent Medicines No High Prices Here.

Over 100,000 successfully treated

Gall Stones, Biliousness, Indigestion, Constipation. It pays to investigate before you squander your money. Sanitary Trusses Guaranteed. Free Trial 30 Days—Money Back.

Rheumatism And all painful dis- DROPSY HAS BEEN CURED eases quickly removed. TO STAY CURED.

F. E. CHAMBERLAIN, New Zealand Herbalist, 9 to 5; Saturday, 9 to 6. 523 West 8th Street. 22 years in Los Angeles, Cal.

New Stomachs for Old

Eat What You Like and Be Happy

F. E. CHAMBERLAIN, New Zealand Herbalist, 523 West Eighth St. Hours: 9 to 5; Saturday, 9 to 6. Twenty-one years in Los Angeles.

August 15th to 20th Six Days of Joy

Pioneer Slate Surfaced Shingles

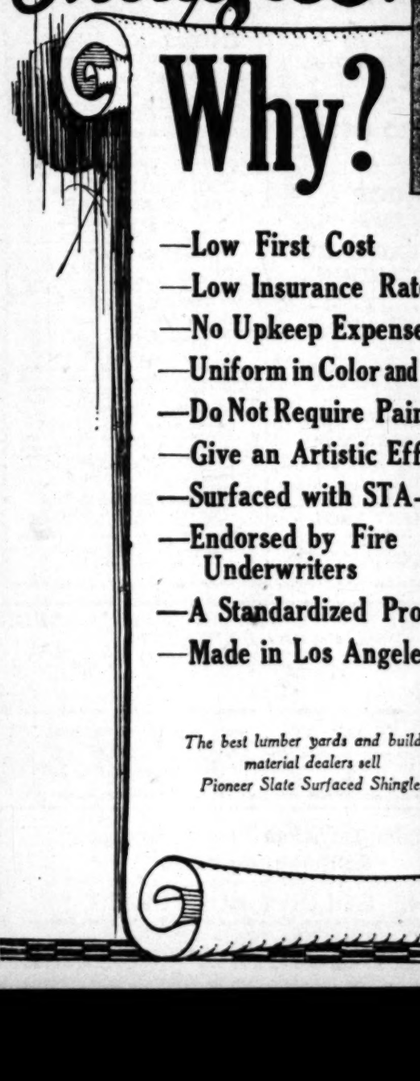

Why?

—Low First Cost
—Low Insurance Rate
—No Upkeep Expense
—Uniform in Color and Size
—Do Not Require Painting
—Give an Artistic Effect
—Surfaced with STA-SO
—Endorsed by Fire Underwriters
—A Standardized Product
—Made in Los Angeles

The best lumber yards and building material dealers sell Pioneer Slate Surfaced Shingles

"The Modern Roof"

For Bungalows, Residences and every type of building. The best and most popular of all roof covering.

Pioneer Paper Co.

Manufacturers

Los Angeles

WASHINGTON NEWS IN BRIEF.

[EXCLUSIVE DISPATCH.]

WASHINGTON, July 21.—With finished lumber, hides, leather, shoes, oil and cotton on the free list, the dye embargo knocked out, but the American valuation provision retained, the Fordney tariff bill was passed by the House today by a vote of 287 to 127. The Senate Finance Committee will begin its consideration of the measure by hearing witnesses for and against the duties fixed by the House.

Japan's desire to enter the Washington conference with reservations and the possibility of postponing the conference until spring are under consideration, the administration view being that the questions of Shantung and Yap, if not previously settled, should be taken up and that the conference should be held as soon as possible, preferably in November.

A nation-wide campaign to enlist "first friends" for every disabled veteran returned to civil life by the vocational training service was advocated today by Myron Adams of Chicago, before the Senate investigating committee.

The Interstate Commerce Commission decided today schedules and practices of the railroads relating to the use of peddler cars by the packers were not prejudicial to the wholesale grocery interests, but that some of the mixing rules on fresh meats and packing-house products should be revised.

Carl Vrooman, former Assistant Secretary of Agriculture, before the agricultural investigating commission today urged passage of the Norris bill to create a farmers' export financing corporation.

Representative Wills of New York today advocated a "spending" tax as a substitute for present surtaxes on incomes. It would be a tax on expenditures for personal, living and family purposes above the essentials with exemptions of $2000 for single persons and $4000 for the head of a family.

Make Reservations for Mountain, Seaside and Other Resorts

AT THE

Times Free Information

AND

Resort Bureau

Corner First and Broadway

The bureau is for the accommodation and benefit of persons seeking interesting routes of travel, desirable hotels and rest, recreation and recuperation at the seashore or in the mountains. Particulars are furnished by competent attendants and by correspondence to the general public regarding rates and attractions of railroad and steamship lines, hotels and pleasure and health resorts. Descriptive circulars and transportation literature are kept on hand for inspection and distribution. This service is absolutely free. Literature may also be obtained at the Times Branch Office, 619 South Spring Street. Phones: Pico 700; Automatic 58291.

Resorts

BEVERLY HILLS HOTEL and BUNGALOWS

IT'S COOL HERE

RATES FROM

$6.00

PER DAY

AMERICAN PLAN

Midway between Los Angeles and the Sea

Phone 60304

BEVERLY HILLS

HOTEL MARYLAND and BUNGALOWS

PASADENA

Reflect the ideal California Spirit. American plan from $6. European plan from $3.00. Special golf privilege for guests.

Telephone Fair Oaks 4060

"THE GARDEN OF ALLAH"

SANTA BARBARA'S NEW PERSIAN HOTEL

SAMARKAND

On its own hill of thirty acres amid a riotous bloom, overlooking sea and mountains. Fifty bridal suites. Cuisine of peculiar excellence. Special summer rates now. Motorists catered to. For booklet and information address,

CHARLES B. HERVEY, Caliph.

WARNER HOT SPRINGS

"THE YEAR-ROUND RESORT"

BEAUTIFUL mountain scenery, hot sulphur baths. Easily reached by Murrieta Stage Line, direct to Warner Hot Springs. Stage, 411 Stanford Avenue. Phone Broadway 5013. Leaves at 8:30 a.m. and 10 a.m., Daily and Sunday. Write for booklet to Guy R. Woodward and B. Kerr, Warner Springs, California.

MT. WILSON HOTEL

Elevation 6000 ft. Ideal mountain surroundings, comfortable cabins, reasonable rates. Swain's Camp, all out-of-door amusements, housekeeping tents, $6 a week for one, of $2 each additional person. Daily auto stages leaving Los Angeles, 9 a.m.; Pasadena, 10 a.m. and 1 p.m., or private machines over 9 miles of scenic road. Reservation of observatory, which is open to the public on Friday night, may be secured through the Mt. Wilson Observatory Office at Pasadena. Further information Phone Fair Oaks 24-F-2 or Main 1798. W. E. CORY, Manager.

INDEPENDENT FORESTERS INN AND 21 BUNGALETTES

AVALON CATALINA ISLAND

New and novel. Rates reasonable. Housekeeping apartments. Phone 64129, or call 344 S. Hill St., Los Angeles.

PASO ROBLES HOT SPRINGS HOTEL

Hot Sulphur and Mud Baths remarkably radio active and curative. Sporty golf course. Beautiful scenery and fine roads. On highway and S. P. R.R. Midway between Los Angeles and San Francisco.

DR. G. W. TAPE, Manager.

Camp Baldy YEAR-AROUND RESORT

P. O. CAMP BALDY, CALIFORNIA

Folders at all Information Bureaus.

Seven Oaks

ELEVATION 5000 FEET.

THE CAMP TO TAKE THE WHOLE FAMILY THIS SUMMER.

ADDRESS, MANAGER SEVEN OAKS, REDLANDS, CAL.

CATALINA

Sunset Apts. on Ocean Front and Matheweon. Cottages new, plenty of room, city gas for cooking, at reasonable rates. Address J. E. Matheweon, Avalon, Cal.

VENICE BATHING SUIT PARADE Aug. 21. 300 Screen Beauties

HERMOSA BEACH CHELSEA APTS.

One of the Coast's most attractive apartment-houses. New inside and out. New furnishings. Two to four rooms, private baths, $45 to $125 per month. Transient rates. TWENTY-SECOND STREET, NEAR OCEAN.

Mt. LOWE World's Greatest Mile High Year 'Round Resort Mountain Scenic Trolley Trip

IDYLLWILD Riverside Co., Cal.

Board at Idyllwild Inn, Camp, Keep House, or own your Mountain Home at Idyllwild—a Real Mountain Playground. Information: Pacific Electric, The Times, Hotel Rossiyn, B. H. Dyas Co., Hotel Ambassador.

The MIRAMAR

Ocean Avenue and Wilshire Boulevard, SANTA MONICA, CAL.

An Exclusive Hotel in a Private Park at the Palisades of the Pacific.

LUNCHEONS DINNERS AFTERNOON TEAS

Telephone 22181.

BUSINESS MEN ARE OPTIMISTIC.

Department of Labor Report Covers State Conditions.

Los Angeles Remains Bright Spot for Activity.

San Diego Also Reports That Situation is Improving.

[BY A. P. NIGHT WIRE.]

SAN FRANCISCO, July 21.—Business men in most of California's larger cities are optimistic regarding general conditions, according to a report prepared by the United States Department of Labor here.

Portions of the report, covering several cities of the State, follow:

"San Francisco — Unemployment shows little improvement. Some plants are operating part time, with reduced forces, while building and shipping show depression owing to industrial disputes. Retail sales are reduced. A shortage of women textile workers is reported. Local business men are optimistic.

"Oakland—Plants generally are operating full time, with reduced forces. Lowered construction costs have stimulated building. Thirty-two new industries have selected factory sites here, and more residences are under construction than any time during past decade. Retail trade is greater than last year.

"Los Angeles — Unemployment, mostly of common labor, is not serious. A shortage of homes for wage earners is reported, though building operations are active. Activity in motion pictures is less pronounced. Optimism prevails generally. Expansion of textiles promises an increased demand for women workers. Work progresses on the Second-street tunnel and an increase of working forces is expected. Further miscellaneous employment will be afforded by hydroelectric developments, municipal and private building and harbor work.

"Sacramento—There is unemployment in all lines, especially in metals, unskilled labor and office help, but extensive building plans promise some relief. Factories generally are operating on a full-time basis. There is an influx of workers.

"Stockton—Unemployment, chiefly of unskilled labor, continues, and decreased calls for farm help are reported. Building awaits stabilizing of construction costs. A shortage of women workers is reported.

FRESNO IMPROVING.

"Fresno—Unemployment, decreasing slightly, is confined largely to building trades and unskilled labor, though the approaching fruit season will witness increased demand for workers. No plants are closed. A new tire factory is expected to open in December. Business men generally are optimistic. Many houses are for sale, although there is a slight scarcity of houses for rent.

"San Diego—Despite the fact industrial conditions generally are good, there is slight unemployment in all lines. Important government improvements contemplated include marine railway, naval hospital and training station. Most of the plants are operating full time, though some canneries are closed. A shortage of women domestics is reported. Steady improvement is looked for.

"San Jose—Unemployment is confined chiefly to casual workers, but relief is promised through highway construction and fruit canning. A premature influx of fruit workers is reported. Building is quiet, with rentals still high. Continued improvement is reported."

Palo Alto Woman Dies of Injuries.

SAN JOSE, July 21.—Mrs. Robert Duncan, Jr., society woman of Palo Alto, died today as a result of injuries received when her automobile struck a tree near her home last Friday night.

Resorts

Feather River Inn

BLAIRSDEN, CAL.

In the High Sierras, Plumas Co.

OPENED JUNE 1st.

New 9-hole golf course—fine fishing. Write for Descriptive Folder, Rates.

ALHAMBRA SUMMER CAMP

Camp space $10 per month, including gas, light, water, shower baths, electric laundry. 25 minutes from L. A. on P. E. car line. Spend your summer at low cost. D. D. BACON, Poplar and Main Streets, West Alhambra.

FOREST HOME OPEN NOW

Postoffice, Forest Home, California.

27 Blue Sea Cottagettes LA JOLLA

Clean—Cozy—Inexpensive—Wonderful Beach.

ROBERT'S CAMP

Housekeeping and Boarding. Open all year. JOE CLARK, Manager, Phone Sierra Madre 315—3 Bells. P. O. Sierra Madre.

ORCHARD CAMP

Half-Way House on Mt. Wilson Trail. Only 3½ miles from best valley to cool timber and mountain stream. Open all year to campers and hikers. Phone Black 15—3 Bells, Sierra Madre.

CAMP RINCON

Gem of San Gabriel Canyon, West Fork. Good trout fishing. F. O. Arnes. Folders Information Bureaus.

CAMP BONITA

IN SAN GABRIEL CANYON. Reservations at PECK-JUDAH INF. BUREAU, 423 S. Spring St.

Catalina Island

Catalina Hardware Co.

Hardware and Paints. Furniture—Crockery. Reliable Land Garland Gas Ranges.

Fishing Tackle and Sporting Goods

Stamford Bldg., Avalon.

Resorts

RESORTS ON THE

"RIM OF THE WORLD"

In the San Bernardino Mountains—

All the Way Over One Mile in the Air.

FOREST HOME Mt. Resort.

Hotel, $4 per day up. Housekeeping cottages, $15 per week up. For reservations phone Crest 2, San Bernardino.

Chaffees

Good Groceries at Fawnskin-Pineknot, Big Bear Lake.

BIG BEAR LAKE ASSOCIATION

Representing 20 Housekeeping and Hotel Resorts at Big Bear Lake. Information and Reservations at Los Angeles Office, 208 Grosse Bldg. Main 7645.

JOS. S. STRAWSER

Big Bear Valley Real Estate and Insurance. Mountain Cabins. Furnished—For Sale. P. O. Box 175, Pine Knot, California.

BIG PINES CAMP

BIG BEAR LAKE

New housekeeping cabins and tents, $12 to $25 per week. BREWER AND WILLIAMS, PROPS., Postoffice, Pine Knot, California.

BARTLETT BROS.

Big Bear Lake REAL ESTATE

Lots, Cabins, Rentals, Camp Sites. POSTOFFICE PINE KNOT, CAL.

THOUSAND PINES

Superior hotel and cabin resort—Rates, American plan, $4.00 per day, Two Persons, $7.50. Weekly rates, $25.00. Two Persons, $45.00. Cottages from $15.00 per week up—Special Monthly rates. Telephone Waterman 1-2—(One-Two) Crestline P. O. via San Bernardino

PINE KNOT LODGE BIG BEAR LAKE

P. O. Pine Knot, California. Any Information Bureau.

WATERS' CAMP

On Big Bear Lake. Open all year. Cabins of the better class—for housekeeping—one block from Dance Hall, Picture Theater and Dining Hall. E. L. WATERS, PROP., Postoffice, Pine Knot, California.

LOWE'S CAMP

BIG BEAR LAKE

Pine Knot P. O., San Bernardino County. Housekeeping cabins and hotel accommodations. Free camping grounds.

PINE COURT

ON BIG BEAR LAKE FRONT.

Housekeeping cabins completely furnished, one to five rooms. Five-room cabins accommodate six persons. Popular prices. MRS. ERICKSON, Prop., Postoffice Box 141, Pine Knot, Cal.

Pine Knot Boat Landing

BOATS—BOATS—BOATS

Hour—Day—Week—Month.

100-Passenger power launch for Round-the-Lake Trip.

E. E. LANGFORD, Prop., Big Bear Lake.

MOTOR to WILDWOOD TAVERN in FISH CANYON

TOM MURRAY INVITES YOU

Tom will serve you one of his famous chicken or steak dinners. And there's swimming, dancing, hiking—picnic grounds if you prefer—everything that makes a holiday enjoyable. Come today. Take the Foothill Blvd. or Huntington Drive and follow the signs.

WILDWOOD ASSOCIATION PHONE 11926 405 W. P. STORY BLDG.

IT'S COOL TODAY AT BALBOA YOUR BEACH FOR JOY

Boating, Bathing, Fishing, Dancing, Golf. Take P. E. Cars, 6th and Main, or paved boulevard via Whittier and Santa Ana.

Popular Cafes and Inns on Southern California Highways

THE GOLDEN BUTTERFLY

On the way to Topanga Canyon, where Santa Monica Canyon meets the sea.

LUNCHEONS—TEAS—DINNERS

Catering to Social Affairs. Dancing Saturday Evening. Telephone 21741.

FIRE FIGHTERS ORGANIZED.

[BY A. P. NIGHT WIRE.]

PITTSBURG, July 21. — Private advices today from Amatlan, Mex., where an oil fire is raging, were to the effect that the fire-fighting forces were well organized and it was expected the men would have the flames under control "in a short times."

Maps on file here showed that Lot 162, where the fire started, contained forty-five acres instead of eighty-five as reported from Mexico City. On this forty-five acres seventeen rigs had been erected a week ago and three additional locations made. The wells known as the "Jess Wallet No. 2" and "Taylor and Buckley No. 5" were due to come in this week and oil men here assumed they were the wells where the fire started, as they were close together.

Companies operating on Lot 162 are given as: The Aguila Company, the Midco Petroleum Company, the Indian Mexican Company, Mexican Sinclair Oil Company, Corona Petroleum Company, Texas Company and S. L. Kope. All these concerns, it was stated, were American-owned with American charters, with the exception of the Corona, which is an English corporation.

Within a few miles of the burning area is an oil field which produces some 300,000 barrels of oil every day.

CONVICT'S INVENTION NOW TOTAL WRECK.

MODEL OF AIRSHIP DESIGNED FOR OCEANIC TRAVEL FAILS TO FLY.

[BY A. P. NIGHT WIRE.]

OSSINING (N. Y.) July 21.—The working model of a recently patented airship, 1000 feet long and designed to carry 1000 persons across the ocean, this morning is a wreck in the prison yard at Sing Sing.

The tangled heap was the model built in the shops of Sing Sing by "Count" Max Lynar Loudon, sentenced for forgery. It was taken to the prison yard yesterday for a test. High winds that came with a storm dashed the model against the building walls and completely demolished it.

Loudon had worked a year on the model and keepers said he appeared greatly dejected when he saw it in splinters. He said he spent $5000 in building the craft, which was forty feet long.

Loudon had attracted considerable attention in the United States, especially prior to and during the war, when he was suspected of being a German spy. He was first arrested in 1915 on a charge of bigamy. After making his escape and being recaptured, he entered a plea of guilty to the bigamy charge and revealed a plot of German reservists to invade Canada. He was later charged with hatching a plot to kidnap President Wilson. In 1919 he was sentenced to three years in Sing Sing for forgery, and since becoming a convict, has spent most of his time in the shops, working out various inventions.

REPEAL OF RAILWAY GUARANTY IS URGED.

DELEGATES TO FARM BUREAU FEDERATION ASK OFFICERS TO TAKE ACTION.

[BY A. P. NIGHT WIRE.]

ST. PAUL (Minn.) July 21.—Resolutions urging that officers of the American Farm Bureau Federation endeavor to secure repeal of Section 15 of the Esch-Cummins Act, providing that railroads be entitled to 5½ per cent on their book value and one-half of 1 per cent return for betterment, were passed by delegates representing farm bureau federations of twelve central western States in closing sessions here.

The representatives also urged the American Farm Bureau Federation officials to bring influence to bear on Congress to sustain, uphold and, if possible, grant further powers to the Federal Trade Commission.

A proposal to contract for the purchase of elevators by the United States Grain Growers, Inc., was "tabled for at least a year."

SEATTLE MARINE STRIKE SETTLED.

[BY A. P. NIGHT WIRE.]

SEATTLE, July 21.—Seattle Marine Engineers' Beneficial Association, No. 38, tonight voted to call off the strike with private steamship companies, on the basis of terms previously made with the Shipping Board, W. C. Jackling, the secretary announced.

City Restaurants

DINE OUTDOORS

Luncheon—Dinner

The best food served in Los Angeles is dispensed in the beautiful shaded plazza overlooking the lake or in a cool, airy dining-room.

Table D'Hote Dinners at $1.50, $1.00 and 75c

A La Carte Service All Day

Luncheon Daily

MUSIC Afternoon and Evening

Westlake Park Pavilion

Boating Canoeing Dining Dancing

Free Parking

San Francisco Hotels

Hotel Cartwright

SAN FRANCISCO

834 Sutter St., above Powell St.

W. M. TURNER, Mgr.

"A Home Away From Home"

From the moment the guest arrives he is agreeably impressed with the cheerful atmosphere, which bespeaks hospitality, homelike informality and comfort.

Rates From $2.00 and Up, With Bath. Attractive Rates by Week and Month. From Ferry take car No. 1, 2 or 3 to Powell St. From 3rd and Townsend take car No. 16 to Sutter, transfer to Sutter St.

ALEXANDER HOTEL

Adjoining St. Francis Hotel—Geary Street above Powell

SAN FRANCISCO

12-story—Absolutely Fireproof—Class "A" Building.

Center of shopping and theater district. Restaurant in connection.

RATES: $1.50 per day up; special weekly and monthly rates.

Take Municipal Cars A, B, C or D, direct.

Entirely Renovated—New Management.

ROOKIE OFFICER HAS GOOD HUNCH

Ropes Off Street Short Time Before Building Collapses and Falls to Pavement.

[BY A. P. NIGHT WIRE.]

NEW YORK, July 21.—The foresight of Patrolman Richard Faye, a rookie policeman, prevented disaster in Brooklyn yesterday when he roped off two streets near Borough Hall less than an hour before a corner three-story brick building he considered dangerous crashed to the street. Adjacent streets were crowded with homegoers.

Six Americans Still Held in Soviet Prisons.

[BY CABLE—EXCLUSIVE DISPATCH.]

PARIS, July 21.—Capt. Emmet Kilpatrick of Uniontown, Pa., a member of the American Red Cross, is ill and starving in a Russian dungeon and is threatened with torture and death because he struck a Bolshevist commissar for reviling America, according to word which has just been brought from Russia. Capt. Kilpatrick is in prison accused of spying.

Dr. Sigmund Jancura, a Detroit dentist, who was captured by the Reds while serving in the Polish army and who has just been released, brings news of the American prisoners held by the Bolshevists. Thomas Hazleton of San Francisco, who was captured in Siberia, is now in an insane asylum. Mrs. Margaret Harrison, a Baltimore newspaper reporter, two moving-picture operators named Esty and Flick and X. P. Kalimantin of the University of Chicago are all still held prisoners and doing hard labor in various parts of Russia.

All the French, British and Italian prisoners have been released.

ARIZONA ACTS TO INVESTIGATE DEATH.

MOVE FOLLOWS PROTEST THAT INQUIRY ON SHOOTING LACKS VIGOR.

[EXCLUSIVE DISPATCH.]

PHOENIX (Ariz.) July 21.—Asst. Atty.-Gen. Hill has been assigned by Atty.-Gen. Galbraith to represent the State in the investigation of the shooting of Robert A. McLennan in Winslow and his death from the wound in Los Angeles. This action, announced today, follows protests by members of the Brotherhood of Railway Trainmen in Winslow, who feel Dist.-Atty. Greer has lacked vigor in his prosecution of the case. One protest came by telegraph from W. R. Seeley, president of the brotherhood.

Mr. Greer came to Los Angeles to interrogate Mr. McLennan's wife, who has been arrested.

Friends of the dead railroad man have employed two attorneys to assist in the prosecution, and Winslow residents have addressed a petition to Gov. Campbell asking for a State inquiry.

Mr. Greer today telegraphed to the Attorney-General as follows:

"McLennan case here is causing much attention. Would be pleased to have your office associated. Examination on 25th."

SET WATER SUPPLY FOR FOUR TOWNS.

FIFTY-TWO SECOND FEET IS RATE FIXED BY STATE COMMISSION.

[BY A. P. NIGHT WIRE.]

SAN FRANCISCO, July 21.—Fifty-two second feet is the water supply Sonora, Columbia, Tuolumne and Soulsbyville in Tuolumne county are entitled to as a water supply from the Pacific Gas and Electric Company, the State Water Commission decided today.

The mining communities, which have obtained the water through old mining and irrigation ditches for many years from the Sierra and San Francisco Power Company and other predecessors of the Pacific Gas and Electric Company, contended their old rights entitled them to eighty-five second feet.

The question of rates will be taken up before the Railroad Commission in San Francisco next Tuesday.

FURTHER RATE CUTS BEING CONSIDERED.

[BY A. P. NIGHT WIRE.]

PORTLAND (Or.) July 21.—A telegram has been received from Chicago by W. D. Skinner, traffic manager of the Spokane, Portland and Seattle system, announcing that transcontinental railroads are considering further reducing domestic and import rates of copra, fish, vegetable and whale oils from Pacific ports to a basis of 75 cents a hundred pounds when destined to Chicago, St. Louis, Cincinnati, Toledo, Detroit and adjacent points. The reduction will be about 30 per cent from existing tariff. Publication of the reduced rate is dependable on the concurrence of lines east of Chicago and St. Louis.

MAJOR IN CAPITAL TO ANSWER ACCUSATION.

[BY A. P. NIGHT WIRE.]

WASHINGTON, July 21.—Maj. Bruce Campbell, charged by Mrs. Emma Bergdoll of Philadelphia of having accepted $5000 to aid her son, Grover Cleveland Bergdoll, draft dodger, to escape from the military authorities, arrived here today from Camp Pike, Ark., to speak in his own defense before a House investigating committee.

Postal Congress Delegates Named.

[BY A. P. NIGHT WIRE.]

WASHINGTON, July 21.—Selection of O. K. Davis, secretary of the National Foreign Trade Council, an unofficial organization to promote foreign trade, and Edwin Sands, superintendent of foreign mails, as the United States delegates to the second Pan-American Postal Congress next month at Buenos Aires, was announced today by the Postoffice Department.

Governor Pilot Dies in Seattle of Old Illness.

[BY A. P. NIGHT WIRE.]

SEATTLE, July 21.—Capt. Henry H. Marden, veteran Pacific Coast steamship master, and pilot of the steamer Governor when it sank off Port Townsend, Wash., April 1, died at a hospital here last night after an illness of several months. He was born in Stockton, Me., in 1853.

Capt. Marden's appeal from a decision of the local board of the Steamship Inspection Service finding him guilty of negligence in connection with the sinking of the Governor, and suspending his pilot's license, is still pending.

Damaged Ship Reaches Port.

[BY A. P. DAY WIRE.]

PORTLAND (Or.) July 21.—The steamer Effingham of the European Pacific Line, which struck the rocky bank of the Columbia River at Stella, Wash., fifty-six miles from here last night, tearing a hole in her bow, arrived here today under her own steam, with sixteen feet of water in her forward hold.

Steamships

Music and Dancing on the

YALE

To San Francisco—Monday, 3 p.m.

Make reservations now to enjoy this trip with the scores of pleasure-seekers—vacationists and business men who find rest and recreation on the Yale.

$35 Special Round-Trip Rate

60-day return limit. All fares include meals and berth. No extra charges.

Los Angeles Steamship Co.

Los Angeles: R. F. Cullen, D.P.A. 517 S. Spring. Tel. 63598; 63701.

Long Beach: 119 W. Ocean. Tel. Home 199.

San Pedro: 429 Beacon st. Tel. San Pedro 98.

Pasadena: 116 E. Colorado. Tel. Fair Oaks 932.

The New Sea Way to Go East

Travel in cleanliness and comfort. 26 days of restful cruising through smooth seas. The modern, luxurious 14,000-ton displacement American

S. S. Colombia sails July 22nd from Los Angeles Harbor to Baltimore

reaching Baltimore, August 19th. Pass through Panama Canal. Visit the colorful ports of Mexico, Central America, Jamaica and Cuba. World famous Pacific Mail Cuisine. For details concerning this novel, reasonably priced, incomparable vacation apply to any tourist agency or to

PACIFIC MAIL STEAMSHIP COMPANY.

M. F. McLaurin, Inc. Agent,

439 Merchants National Bank Bldg., Los Angeles, Cal.

General Passenger and Ticket Office: 621 Market Street, San Francisco, Cal.

Australia

OCEANIC STEAMSHIP CO.

Fast U. S. Mail S.S. SONOMA, VENTURA, 19,000-ton Lloyds A1 register, Delightful Service, Sydney Short Line—Samoa—Honolulu. Quickest passage, lowest rates. Pacific Tours, $525 first class. Sonoma sails Aug. 20th, Ventura sails Sept. 6th. A. M. Culey, 517 S. Spring St., Los Angeles, or Oceanic Bldg., 2 Pine St., San Francisco.

Cool off at Catalina

CANADIAN PACIFIC OCEAN SERVICE

TO EUROPE

By the Picturesque St. Lawrence River Route

MAKE RESERVATIONS NOW

Sailings Every Few Days from Montreal and Quebec to Liverpool, Southampton, Glasgow, Havre, Antwerp, Naples, Genoa

Ocean voyage shortened by two Delightful Days on the Sheltered St. Lawrence River and Gulf

EVERYTHING CANADIAN PACIFIC STANDARD—NONE BETTER

Apply to Agents Everywhere or to A. A. POLHAMUS, General Agent, Passenger Dept., 605 S. Spring St., Los Angeles. Phones Pico 3499—64323 Freight Dept., 605 S. Spring St.

CANADIAN PACIFIC RAILWAY

TRAFFIC AGENTS

THE ADMIRAL LINE

PACIFIC STEAMSHIP CO.

TICKET OFFICE Cor. Fifth and Spring Sts. Telephone Main 7311 or 7312. Long Beach Office, 118 West Ocean Ave.

ENJOY THE OCEAN BREEZES

LARGEST AND FINEST COASTWISE STEAMERS

$30 ROUND TRIP S. S. PRESIDENT SAILS 10 A. M. SUN., JULY 24

SAN FRANCISCO, SEATTLE, TACOMA

OTHER SAILINGS EVERY

TUESDAY—WEDNESDAY—THURSDAY—SATURDAY

FOR SAN FRANCISCO—SEATTLE—TACOMA —PORTLAND

AND ALL PACIFIC NORTHWEST POINTS

BERTH AND MEALS INCLUDED IN ALL RATES

THE ADMIRAL LINE

Superb Routes of Travel

YOSEMITE AND MARIPOSA BIG TREES

VIA THE HORSESHOE ROUTE. SEVEN-PASSENGER SERVICE DAILY FROM MERCED. "JUST LIKE GOING HOME." For Tickets, seat reservations and everything pertaining to travel, call PECK-JUDAH, 423 S. Spring St.

CLARK'S 17th Orient Cruise
...superb steamer S.S. Empress of ...
...Japanese, etc. Feb. 4, 1922, 68 days ...
...up, including Shore Excursions ...
...Golden, Irving, Frost, etc. Program ...
CLARK, Times Building, New York.

Steamships

CUNARD ANCHOR

OFFICE: 501 Market Street, San Francisco or Local Agents.
Freight Bookings or Information. Passenger and Freight Service From New York
MAURETANIA ..... Aug. 11, Sept. 15, Oct. 8
BERENGARIA ..... Aug. 11, Sept. 4, Sept. 29
(Imperator) ..... Aug. 18, Sept. 15, Oct. 6
AQUITANIA ..... Aug. 11, Sept. 15, Oct. 6
LIVERPOOL
TUSCANIA ..... Aug. 6, ...
CARMANIA ..... Aug. 13, Sept. 10, Oct. 1
ALBANIA (new) ..... Aug. 20, Sept. 17, Oct. 8
CARONIA ..... Aug. 27, Sept. 24, Oct. 15
SCYTHIA (new) ..... Sept. 6, Oct. 1, Oct. 29
PLYMOUTH, CHERBOURG, HAMBURG
SAXONIA ..... Aug. 20, Oct. 15, Dec. 3
LONDONDERRY, LIVERPOOL AND GLASGOW
CAMERONIA (new) ..... Aug. 6, ...
LONDONDERRY AND GLASGOW
COLUMBIA ..... Aug. 13, Sept. 10, Oct. 8
ALGERIA ..... Aug. 20, Oct. 1, ...
VIGO, GIBRALTAR, PATRAS, DUBROVNIK, TRIESTE, FIUME
CALABRIA ..... Aug. 6, ...
HAMBURG AND DANZIG
PANNONIA ..... Aug. 6, ...
BOSTON TO LONDONDERRY AND GLASGOW
ASSYRIA ..... Aug. 6, ...
MONTREAL TO GLASGOW
CASSANDRA ..... Aug. 4, Sept. 15, Oct. 13
SATURNIA ..... Aug. 27, Oct. 1, Nov. 5
CUNARD MEDITERRANEAN CRUISE
MADEIRA, GIBRALTAR, ALGIERS, MONACO, NAPLES, ALEXANDRIA, PIRAEUS, PATRAS, TRIESTE
(Ports vary according to Cruise)
CARONIA ..... Oct. 15, Nov. 29
CAMERONIA ..... Nov. 15, Dec. 27

CATALINA ISLAND
Daily Including Sunday
Lv. L. A. Harbor ..... 8:00 a.m.
Ar. Avalon ..... 10:00 a.m.
Lv. Avalon ..... 4:00 p.m.
Ar. L. A. Harbor ..... 6:00 p.m.
Daily Except Sunday
Lv. L. A. Harbor ..... 8:00 a.m.
Ar. Avalon ..... 10:00 a.m.
Lv. Avalon ..... 2:00 p.m.
Ar. L. A. Harbor ..... 4:00 p.m.
Pacific Electric cars leave 5th and Main depots, also Ocean Ave., Long Beach, 9:00 a.m. daily except Sunday. Returning leave Catalina 4:00 p.m. daily.
Through Service from Pasadena
Through Pacific Electric cars from Pasadena, P. E. Sta., Colorado and Fair Oaks, every Tuesday, Thursday and Saturday, 8:15 a.m. Returning, leave Catalina 4:00 p.m. Tuesday, Thursday and Saturday.
All Schedules Subject to Change.
Park your Automobile in Catalina Island, Wilmington, foot of Canal St. 50c per Day.
Tickets and Information:
Main Embarcadero P. E. Bldg., 6th and E. A. Phone Pico 50 or 51
140 E. Colorado St., Pasadena, Phone Fair Oaks 48.
173 W. Ocean Ave., Long Beach, Phone Catalina Terminal, Wilmington 197.
In All The World No Trip Like
S.S. AVALON with orchestra for dancing

at Catalina

PACIFIC SERVICES
EUROPE
St. Lawrence River Route
ERVATIONS NOW
...m Montreal and Quebec to Liverpool, ...Havre, Antwerp, Naples, Genoa,
...ed by two Delightful Days ...Lawrence River and Gulf
PACIFIC STANDARD—NONE BETTER
...nts Everywhere or to ...ager, Passenger Dept., 605 S. Spring St., Los Angeles
...int Dept., 605 S. Spring St., Los Angeles
PACIFIC RAILWAY
...FIC AGENTS

THE
...MSHIP CO.
Fifth and Spring Sts. (Alexandria Hotel Block)
Telephone Main 7262 or 54321
Office, 113 West Ocean Ave.
OCEAN BREEZES!
...WEST COASTWISE STEAMER
S. S. PRESIDENT
...LS 10 A. M. SUN., JULY 24
...O, SEATTLE, TACOMA
...SAILINGS EVERY
...—THURSDAY—SATURDAY—
...—SEATTLE—TACOMA—VICTORIA
...—PORTLAND
...IFIC NORTHWEST POINTS
...S INCLUDED IN ALL FARES
...MIRAL LINE

...outes of Travel
MARIPOSA BIG TREES
...SEVEN-PASSENGER CARS
...JUST LIKE GOING IN PRIVATE
...everything necessary for the trip
...Spring St. Phone Main ...

The Los Angeles Times

FRIDAY MORNING, JULY 22, 1921.

SPORTS MOTORING FILMLAND DRAMA

BOYS, WHAT A DANDY GAME!

...ks Shut Out Indians in Spectacular Style.

...nd Lindimore Feature With Derb Plays.

...Crandall Has Better of Southpaw Francis.

BY HARRY A. WILLIAMS.

...this country away from ...ns and other natives, and ...ere we intend to keep it ... baseball games will ...

...ir fellow science and religion still resort to brute ...ball but in a squad of runs.

...ITH'S COUNT.

...ic chants count by which ...ers get it in the neck at ...of our nice young ball ...ts result as a whole was ...most spiffy games of the ...ball. Even Crandall, reputed ...ment of our fledgling ...n exhibition, Ray Francis, ...the contest was decided by ...-run.

...second increment came in ...innings, when Bill Stumpf ...two-base wild throw over ...Hinkley in a position ...Little Carroll's one-base ...ere we for doubles and ...when they give us two-...ng the psychological mo-...

...IT WAS CLOSE.

...ment until the fin-...ning was so close and test-...fish held their breath. ...like a long time, but ...for fish.

...hit a trifle more than ...to Crandall, this was ...to four double plays by ...which preserved the visiting ...in times of pith and mo-...ly generated two of ...innings, Stumpf started ...Dalrymple another. The ...played great ball in the ...of his bat was somewhat ...a result of the rain on .... Elbows creaked, and ...to his neck stuck once. ...himself in a garage this ...for a general greasing.

...NOT SATISFIED.

...ently is not entirely sat-...himself. Next winter he ...have himself made over in-...Rocket from Duke with ...wheel base and a tonneau ...today. "The coal scut-...rapidly is out of date, ...and only four hits, and ...the Belgium accorded ...Allies.

...had runners on ...forced to stop with ...promised land, with ...hit, which causes all ...to look forward with ...expectancy to the life to ...

...nearly tripled with two ...for Cobb and Eldred was ...on an attempted ...Baldwin heaved

(Continued on Second Page.)

STATE HAS A STRONG CASE.

Star Witness Burns is Little Shaken in Testimony.

Declares Cicotte Instigated Sell-Out Proposal.

Ex-Baseball Pitcher Stands Well in His Story.

[BY A. P. NIGHT WIRE.]

CHICAGO, July 21.—Chicago White Sox players accused of conspiring to throw the 1919 world series were not approached on the deal by gamblers or corrupted by a gambling clique, but formulated the conspiracy themselves and went to New Yorkers and former baseball players for financial backing, Bill Burns, admitted accomplice and State's witness, testified today in the trial of seven of the players and four others under indictment.

Eddie Cicotte of Detroit, former White Sox pitcher and once rated as the best in the American League, made the sell-out proposition to Burns and Gandil and Cicotte then volunteered the information they could have the series thrown for $100,000, Burns testified.

ADMITS TESTIMONY.

Burns's testimony to this effect was admitted late today after Judge Friend three times had barred it temporarily while the attorneys could look up Supreme Court rulings on the question. It was looked upon by the State as among the most important part of the witness' testimony, since it was designed to do away with the belief that the players were corrupted by millionaire gamblers and to show that the alleged conspiracy had its inception in New York.

The testimony was given in relating details of conversations between Burns, Abe Attell, Hall Chase, Cicottee, Gandil, and Bennett, identified by Burns as David Zelzer of Des Moines, Iowa, a defendant. These conversations were said by the witness to have taken place at the Ansonia Hotel in September, 1919, and were contended by the defense to be inadmissable on the ground that they took place prior to the inception of the conspiracy.

Burns testified as follows, upon redirect examination:

Q.: Did you ever meet Eddie Cicottee in New York?

AT THE ANSONIA.

A.: Yes. On Sept. 16, 1919, I think it was, at the Ansonia Hotel. The White Sox had not then clinched the pennant and Cicotte told me that if the Sox won the pennant he had a big deal I would be interested in and that I could get in touch with him at the Warner Hotel in Chicago. He said he wanted me to get $100,000.

Q.: When did you see him again?

A.: I think it was Sept. 18, 1919, at the Ansonia. Chick Gandil was with him. Gandil said the world series would be thrown for $100,000, that is, for $20,000 each for five men then in on it. He asked if I

(Continued on Second Page.)

CLAIM COSTY TO CHAMP.

[BY A. P. NIGHT WIRE.]

NEW YORK, July 21.—His claim of New York residence in an effort to save his $6200 automobile when an attachment was levied against it after his fight with Georges Carpentier, may cost Jack Dempsey, heavyweight champion, nearly $12,000.

Miles R. Becker, district director of the New York State Income Tax Bureau, today began preparations to recover the latter sum.

As Mr. Becker explains the pugilist's predicament, Jack Kearns, Dempsey's manager, in seeking the attachment be vacated, made affidavit that Dempsey was a legal resident of New York. The writ had been issued in the presumption that he was a non-resident.

Numerous of Jack's friends supported the Kearns' affidavit. This being the case, Mr. Becker says, Carpentier's conqueror is liable to about $12,000 income tax here.

The suit out of which the issue developed, was brought by Frank J. Spellman, who alleged that Dempsey owed him $100,000 on a motion-picture contract.

STANDING OF CLUBS.

COAST LEAGUE.

	W.	L.	P.c.		W.	L.	P.c.
S. Francisco	69	41	.627	Los Angeles	57	49	.553
Sacramento	64	45	.587	Vernon	54	55	.495
Oakland	60	45	.571	Salt Lake	55	57	.550
Seattle	50	46	.362	Portland	24	78	.196

Yesterday's Results.

Los Angeles, 1; Seattle, 0.
Sacramento, 7; Vernon, 5.
Salt Lake, 10; Oakland, 9.
San Francisco, 11; Portland, 7.

Today's Games.

Seattle at Los Angeles.
Vernon at Sacramento.
Portland at San Francisco.
Oakland at Salt Lake.

NATIONAL LEAGUE.

	W.	L.	P.c.		W.	L.	P.c.
Pittsburg	57	31	.605	St. Louis	42	44	.488
New York	52	33	.612	Chicago	43	47	.447
Boston	48	34	.585	Cincinnati	34	50	.405
Brooklyn	44	41	.494	Philadelphia	32	59	.296

Yesterday's Results.

Philadelphia, 8; Chicago, 1.
Brooklyn, 2; St. Louis, 1 (11 innings.)

Today's Games.

St. Louis at Brooklyn.
Chicago at Philadelphia.
Cincinnati at New York.
Pittsburg at Boston.

AMERICAN LEAGUE.

	W.	L.	P.c.		W.	L.	P.c.
Cleveland	57	32	.640	St. Louis	42	48	.467
New York	53	37	.622	Boston	41	48	.455
Washington	47	43	.500	Chicago	40	49	.449
Detroit	44	47	.484	Philadelphia	33	55	.375

Yesterday's Results.

Detroit, 7; Washington, 2.
Chicago, 7; Philadelphia, 6. (14 innings.)
St. Louis, 5; Boston, 1.
Cleveland, 17; New York, 8.

Today's Games.

Open date.

AMERICAN ASSOCIATION.

	W.	L.	P.c.		W.	L.	P.c.
Louisville	54	27	.393	Indianapolis	43	46	.483
Milwaukee	48	41	.539	Toledo	44	49	.473
Minneapolis	47	42	.528	Columbus	42	49	.462
Kansas City	45	44	.506	St. Paul	35	46	.456

Yesterday's Results.

Milwaukee, 8; Indianapolis, 3.
Toledo, 4; St. Paul, 3.
Minneapolis, 4; Columbus, 3.
Louisville, 7; Kansas City, 6.

Today's Games.

Milwaukee at Indianapolis.
St. Paul at Toledo.

MICHIGAN GOVERNOR SAYS "NIX" ON BOUTS.

[EXCLUSIVE DISPATCH.]

LANSING (Mich.) July 21.—Gov. Alex J. Groesbeck announced today that under no circumstances would championship boxing contests take place in Michigan in the future. This means that the proposed rematching of Benny Leonard and Sailor Freedman for Labor Day at Benton Harbor will have to be called off. It also means that Jack Dempsey, heavyweight champion, will not be able to display his wares in the State as long as he holds the title.

LYNCH AND HERMAN MEET NEXT MONDAY.

[BY A. P. NIGHT WIRE.]

NEW YORK, July 21.—The bantamweight championship battle between Joe Lynch and Pete Herman will take place at Ebbets Feld next Monday as originally scheduled. It was proposed by the International Sporting Club to postpone the bout until next Thursday, July 28, but Lynch, who has been training industriously for several weeks, notified J. C. O'Rourke, that he was right on edge for the battle and under no circumstances would he consent to a postponement in view of the arrangements he has made for the go.

WOMEN TENNIS STARS TO HOOK UP TODAY.

[BY A. P. NIGHT WIRE.]

PROVIDENCE (R. I.) July 21.—Mrs. Marion Zinderstein Jessup of Wilmington, Del., holder of the national clay-court championship last season and for the last two years runner-up in the national lawn tennis series, and Mrs. Benjamin E. Cole of Boston, present national clay court titleholder, stand at the apex of the State women's singles series, to meet in the final round tomorrow.

In a hotly contested match today, Mrs. Jessup eliminated Miss Helen Wills, phenomenal 16-year-old player from California, in straight sets, 6-3, 6-3.

INSURANCE BROKER SUES DETROIT CLUB.

[BY A. P. NIGHT WIRE.]

NEW YORK, July 21. — William Massie, an insurance broker, has filed complaint against the Detroit American League club, alleging his commission on a $91,000 inclement weather policy has not been paid. The insurance, he said, was to cover Saturdays, Sundays and holidays in May.

KNOCKED OUT PUG DIES OF INJURIES.

[BY A. P. NIGHT WIRE.]

GALVESTON (Tex.) July 21.—Henry Estes, known as the Frisco Kid, local boxer, died tonight from injuries received in a boxing bout here last night with Irvey (Sailor) Owens of Oklahoma. Estes was knocked out in the sixth round and never regained consciousness. A charge of negligent homicide was filed against Owens.

A Play That Brought Groans.

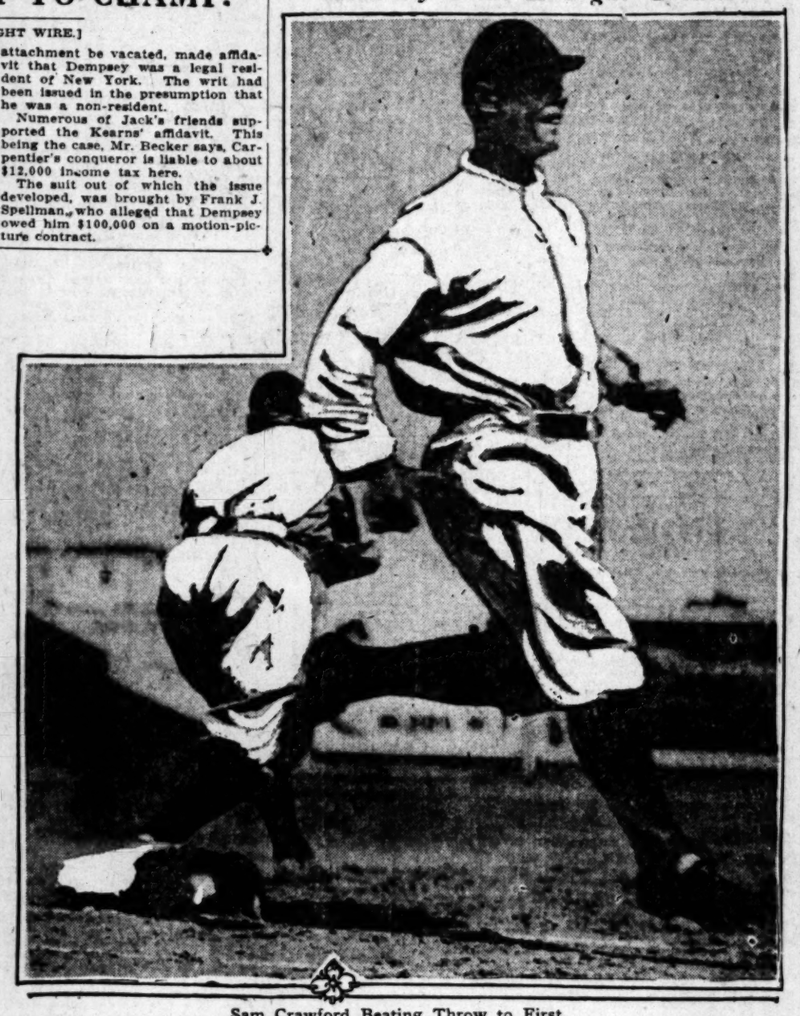

Sam Crawford Beating Throw to First.

Here we have Wahoo in the first inning flitting across the initial bag, which he touched (according to many fans present yesterday afternoon) just before Red Murphy, who is seen bending over, received Stumpf's peg. It really looked as if Umpire Croter pulled a boner, at least the crowd's booing, hinted as much.

SAILOR TO BATTLE GEYER.

Hendricks, Conqueror of Jenkisson, to Box at L.A.A.C. Next Thursday.

Arrangements are now being completed for the staging of another boxing card in the gymnasium of the Los Angeles Athletic Club. The date set for the affair is next Thursday evening and the show will be open to the public.

The recent mitt programs at the Athletic Club have been meeting with such public favor that George Blake and Charley Keppen have found it necessary to put on another card. Only the best boxers in this part of the State will appear.

Ever since the defeat of the club's boxing idol, Charley Jenkisson, holder of the national amateur welterweight title, boxing fans and even the fanettes have been asking for another glimpse of Sailor Charles Henrichs.

CLEAN-CUT VICTORY.

Because of his string of victories, consisting mostly of knockouts, many of Jenkisson's backers believed he was unbeatable in amateur circles. However, the sailor used a left jab to the very best of advantage and simply poked his way to a clean-cut victory over the national titleholder. There was no fluke to the decision as the sailor had the better of each and every round.

On Thursday evening the sailor will go against the dazzling rushes of Ad Geyer, Pacific Coast welterweight champ. Ad is in prime condition and after having watched the sailor in two of his bouts here is confident that he can beat him. When Geyer battles Henrichs there will be no waiting, as Ad starts working right from the gong. The sailor can exchange blows with the best of them and does not have to rely on artful boxing to win. This affair should develop into one of the most lively scraps seen in the club arena in some time.

HOT CLASHES.

To other matches which appear to be prospective slugging clashes, are the Max Spindler-Stanley Stone and Tom Ganahl-Johnny Barry bouts. All four of these boys specialize in slugfests and this is just what the fans enjoy watching. When these mitt artists get going there will be plenty of thrills for the spectators.

MAIN LICK WINS STAKE.

[BY A. P. NIGHT WIRE.]

KALAMAZOO (Mich.) July 21.—Main Lick, the Southern gelding, driven by John Thomas, surprised the talent today by winning the Columbia Hotel Purse, the feature event of today's Grand Circuit racing, finishing ahead of Peter Daw and Voltage in the overtime heat and forcing Jeannette Rankin to accept fourth money. Main Lick was entirely overlooked in the ring.

The 2:13 pace proved easy for Dardanella, which finished ahead in the first and third heats. Julia M. Direct, the favorite, was close up all the way and won the second heat, but lacked enough speed to head off the fleet Erskine entry.

Single G won the free-for-all pace in straight heats. The first mile was turned in 2:00¼, the fastest of the meeting. Juno was second, with Louis Gratton, third, and Sanardo, fourth. Summaries:

2:13 class trot, three heats, Columbia Hotel purse, $1,000:

Main Lick, blk.g., by Main Lead (Thomas)	2	1	4	1
Peter Daw	6	7	1	2
Voltage	1	2	6	3
Jeanette Rankin	2	3	3	Ro
Braslicf	4	5	2	ro

Best time—2:00¼.

2:13 pacing, purse $1000:

Dardanella, b.m. (Erskine)	1	4	1
Julia M. Direct	3	1	2
The Airship	2	2	3
Queen Abbe	4	3	4
Lord Blaine	6	6	5

Best time—2:05¼.

Free-for-all pace, purse not announced:

Single G, b.m., by Anderson Wilkes (Allen)	1	1	1
June	4	2	2
Louis Gratton	2	3	3
Sanardo	3	4	4

Best Time—2:00¼.

MRS. BUNDY IN FINE TRIM.

[BY A. P. NIGHT WIRE.]

NEW YORK, July 21.—Members of the West Side Tennis Club were enthusiastic today over the prospects of adequate defense of American women's tennis laurels by Mrs. May Sutton Bundy of Los Angeles, against Mlle. Suzanne Lenglen of France.

Mrs. Bundy reached New York yesterday and immediately went for practice at Forest Hills, where the national championship will open August 15. Her playing was impressive, tennis experts said.

With her sister, Coast star, Miss Mary K. Browne, also a former national title holder, Mrs. Bundy is entered in the Metropolitan women's championship, opening next Monday. They will have ample opportunity to know from personal observation in advance of the national event the kind of a player Mlle. Lenglen is, for she will sail from France next Saturday and will make her first appearance on an American court at Greenwich, Ct., Aug. 3, in the first of a series of exhibition matches for the benefit of funds for devastated France.

Another Coast star who has arrived in New York is Willis E. Davis, No. 5 in the men's ranking. He will practice here and then participate in the Longwood bowl tournament at Boston and tournaments at Newport and Seabright.

PITCHER ELLISON NOW WITH DUCKS.

[BY A. P. NIGHT WIRE.]

OAKLAND, July 21.—Russell Ellison, former University of California pitcher, and who went up to the Cleveland Indians in the American League and remained with that club a few months, today signed a contract with the Portland Club in the Pacific Coast League, and was immediately pressed into service by Manager Walter McCredie. He appeared on the hill in the game against the San Francisco Seals.

ALEXANDER GIANTS TO PLAY TOMORROW.

A red-hot Saturday semipro ball game is scheduled for tomorrow afternoon between the fast L. A. Shipyards and the Alexander Giants. It will be played at the Giants' field, Thirty-second street and Long Beach avenue.

The second game of a series with the Standard Oil club of El Segundo is carded for the Giants on Sunday, also at Alexander Field. The Standard team is anxious to trim the colored club and will use the pick of four teams. Johnny Baugh is slated to hurl for the Giants.

BOBBY ROSS ENTERS DEL MONTE TOURNEY.

[BY A. P. NIGHT WIRE.]

DEL MONTE, July 21.—Robby Ross, Los Angeles; Norton Benedict, Kansas City; Don Davin, San Diego; Hiram Tuttle, Jr., San Jose; R. D. Syer, Jr., San Jose and Ashton Stanley, Del Monte, are among the registered entries for the California junior golf championship tournament which starts here tomorrow and closes Sunday. E. B. Osborne, present titleholder, has passed the 16-year age limit and will be unable to defend his title.

JANOWSKI WINS CHESS TOURNEY.

[BY A. P. NIGHT WIRE.]

ATLANTIC CITY (N. J.) July 21.—David Janowski, chess champion of France, won first place in the chess masters' tournament early today by defeating S. T. Sharp of Philadelphia, after thirty-two moves.

N. T. Whitaker of Washington, who defeated M. D. Hago of New York last night in their final match, finished second, and Charles Jaffe of New York captured third place by default against Capt. J. B. Harvey of Fenelon Falls, Ont. The final standings were: Janowski, 8½; Whitaker, 8; Jaffe, 7.

EXCELLENT GOLF KEEPS BARNES AHEAD OF PACK.

High-Grade Scores Turned in All Down the Line During National Open Tourney on Columbia Links.

[BY A. P. NIGHT WIRE.]

WASHINGTON, July 21.—James M. Barnes, the professional from the Pelham Country Club, led an exceptionally high-class field of golfers with a score of 144 strokes at the close of the first day of the twenty-sixth national open golf championship over the course of the Columbia Country Club.

Barnes's score for the full thirty-six holes showed an average of one stroke over par for each nine holes, or a total of four over par for the day's play. His 144 was also three under the score of the first day's card turned in by Ted Ray of England, winner of the 1920 championship. The difference was partly due to the shorter yardage of the local course as compared with the Inverness course at Toledo.

BACK OF BARNES.

Four strokes back of Barnes came Charles R. Murray, of the Royal Golf Club, of Montreal, and Fred McLeod, the local club professional, who tied with a score of 148. Fourth place was held by Robert T. Jones, Jr., of Atlanta. The youthful southern amateur with his 149 led four contestants in the 150 class, after which the field aligned itself in groups, ranging in numerical order from 151, made by Charles Evans of the Edgewater Club of Chicago, national amateur champion, to Jim Donnachie with a total of 181.

Long Jim Barnes is playing his way to what is generally considered a commanding position in the struggle for the championship and today showed a brand of almost perfect golf.

Charles R. Murray and Fred McLeod, who are closely trailing Barnes, turned in a card of 75-73—148, and 74-74—148, respectively.

HAS FINE CHANCE.

Bobbie Jones, if he should play golf of the type displayed in the first nine holes of the afternoon round when he did thirty-three—two under par—has an excellent chance to place among the leaders. Jones, who attracted the largest gallery of the tournament today, was extremely weak on the first nine holes, which he did in 40. He improved on the homeward nine of the forenoon, and played really phenomenal golf on his outward tour after lunch.

Clarence Hackney of Atlantic City, Alex Smith of New London, Louis Tellier, former French champion, of West Newton, Mass., and George Duncan, formed the quartet with the 150 score. National amateur champion "Chick" Evans is expected by many of the experts to do better than 151 in tomorrow's round, and some have placed his second day's score close to 144. He was a little erratic on the greens today, but was otherwise up to his usual standard. Evans is classed among the players who still have an excellent chance for the championship.

WELL PLACED.

Although Duncan, the English "pro," is well placed, his partner, Abe Mitchell, noted for his remarkable long driving, picked up his ball this afternoon and dropped out of the tournament. He gave as his reason the fact that he was, as he expressed it, fed up on golf and the hot weather and just quit, as he realized he was below his usual standard. His withdrawal from the tournament left Duncan as the only foreign competitor in a position seriously to threaten a foreign trip for the American open championship cup.

Many prominent spectators were present in the large gallery of the forenoon and afternoon, and it is expected that President Harding will be present late tomorrow afternoon and present the championship trophy to the winner.

The United States open-golf championship first day's play 36-hole totals follow:

James M. Barnes, Pelham, Bay, York, 69-74—143.
Charles R. Murray, Royal Golf Club, Montreal, 75-73—148.
Fred McLeod, Columbia, Wash., 74-74—148.
Robert T. Jones, Jr., Atlanta, Ga., 75-73—148.
Clarence Hackney, Atlantic City, N. J., 76-76—152.
George Duncan, England, 73-76—150.
Alex Smith, Shennecossett, New London, Ct., 75-75—150.
Louis Tellier, Brookern, West Newton, Mass., 76-74—150.
Charles Evans, Jr., Edgewater, Chicago, 72-79—151.
Emil Loeffler, Oakmont, Pittsburg, 74-77—151.
Bob Cruickshank, Essex county, Manchester, Mass., 78-77—152.
Walter Hagen, New York, 79-73—152.
Emmet French, Youngstown, O., 75-77—152.
Cyril Walker, Englewood, N. J., 79-73—152.
Jesse R. Guilford, Schenectady, Mass., 79-75—154.
John Golden, Tuxedo, N. Y., 77-77—154.
Al Watrous, Red Run, Royal Oak, Mich., 79-75—154.
Tom Kerrigan, Hussey, Dunsville, N. Y., 79-81—154.

(Continued on Second Page.)

Tailoring at Popular Prices

Mandaville

$40

Made-to-Measure Suits

Sick people go to the specialist these days—the physician who understands their particular trouble.

And men who are sick of paying high prices for suits of questionable quality are going to the Specialist on Popular Priced Tailoring—Mandaville. He "Tailors to Men Who Know" real tailoring.

You should see the suits we are making from $40 to $60. They're a saving to you of from $10 to $15. And their Style and Good Looks are equal to that of suits costing very much more.

We have new shipments of stylish fabrics in the new designs and weaves. You might as well have something good at a Reasonable Price. Let us measure you TODAY.

Suits-to-Order $40 and Up

Fully Guaranteed

C. P. Mandaville Co.
SUCCESSOR TO A. K. BRAUER & CO.
345-47 SO. SPRING
—Tailors to Men Who Know—

...Bill?"
...is right, Jack. Not leaving my car ...place since I had my fenders jammed. Hop ...going over to Fifth and Grand, to the ...CENTRAL GARAGE, the most cen... ...and garage I know of."

Pick of Southern California's Racketers to Try for Title on Los Angeles Club Cou

MANY TO PLAY IN TOURNAMENT

Big Crowd of Net Fans Signs for Tennis Classic.

Roland Roberts Not Expected to Try for Title.

Much Interest Exhibited in Junior Division.

Two hundred enthusiastic court artists have signed up to try for the Southern California lawn tennis championships, which will be held at the Los Angeles Tennis Club courts next week, and from the number of stars on the list, one is led to believe that there will be some hot arguments before the titles are finally won. The week's program includes nine events, prizes going to winners and runners-up in each.

Ray Greenberg of San Francisco dribbled into town recently, and announced that he would take a crack at the men's singles title. Elmer Griffin, also of the northern city, will team up with Greenberg in the doubles, and the pair will undoubtedly make a strong bid for the honors.

NOT TO ENTER.

It was learned yesterday that Roland Roberts, the national clay court champion, will be unable to enter the tournament, and as a result, numerous entrants in the men's singles are breathing easier. With Roberts out of the way, the southern players have a better chance of keeping the singles title in the south, but Greenberg, Griffin, Lacroix and Parker, all of San Francisco, will keep the local net experts worried.

Maurice McLaughlin and Ken Hawkes, the combination that won the men's doubles championship last year, will risk their title only in the challenge round. Other teams entered in this event are Griffin and Greenberg, Lacroix and Parker, representing the north, and Ferrandini and Hinkley, Alexander and DeMille, Bunday and Brown, from Southern California.

TO SCRAP IT OUT.

A large crowd of youngsters will scrap it out for the laurels in the junior, boys' and girls' division. President Nat Browne of the Los Angeles Tennis Club registered much glee yesterday when he learned the number of entrants in the junior divisions. One of the chief aims of the local net club is to develop interest in the sport, and from the array of youthful players that have signed up, it looks as though the rising generation is made up largely of coming Tildens and Suttons.

Giff Troyer, who played first man on the Hollywood High team last season, is apt to do big things in the junior section, but will have young Howard White of Los Angeles High to contend with before he wins any trophies. Both men played classy tennis all spring, and are likely to reach the finals. Although not generally considered very dangerous, Clarence Augustine, who starred on Lincoln High's squad, will make 'em sit up and take notice, and some go so far as to say that he will be among those present when the finals are called.

HAS THE EDGE.

In the girls' division, Miss Marjorie Vail, a fair performer, who won fame on Pasadena High's team, has an edge on the dope, but will have to fight her way through some stiff opposition before she can claim the title.

Matches in the men's open singles and women's open singles will start Monday, and it is planned to have all singles under way by Tuesday. Doubles will be started Wednesday, while finals in all events will take place in the latter part of the week.

Workmen are rushing construction on the temporary dressing-rooms, being erected at the Los Angeles Tennis Club, to accommodate the crowd of tennis bugs that will play in the tournament. The club is located at Melrose and Cole, and may be reached by either the Santa Monica or West Sixth street car lines.

OSCAR STANAGE NOW IN CHICAGO.

Oscar Stanage, Angel catcher, who has been incapacitated with a bad leg for several weeks, is in Chicago, where he will appear as a witness in the trial of the indicted White Sox. He was subpoenaed along with other American and former American League players to testify regarding his observations in 1919 and 1920. For some reason the matter of his departure was not given out by the officials of the Los Angeles club. Few were aware of his absence as he has not been in uniform for some time.

GOTHAM IS TO SEE THE FILMS.

Dempsey-Carpentier Tilt on View Tomorrow.

Attorney Said to Have Gotten Favorable Ruling.

Prize Fight is Alleged to be Only "Boxing Match."

[BY A. P. NIGHT WIRE.]

NEW YORK, July 21.—Although motion pictures of prize fights are prohibited by Federal statute from being shown in any State except that in which the fight was held, F. C. Quimby announced today that a film reproduction of the recent Dempsey-Carpentier contest would be shown in a local theater on Saturday.

BOXING MATCH.

Mr. Quimby's attorneys are said to have obtained from Atty.-Gen. Daugherty a ruling that the Dempsey-Carpentier bout was a boxing match, not a prize fight, and therefore, under the law, pictures of it could be legally transported from one State to another for public exhibition.

SHOWN PRIVATELY.

Private showings of the pictures are reported to have been held in Washington, where they were viewed by several members of Congress, and at various New York hospitals, where they were shown for the benefit of convalescent soldiers.

BARNES KEEPS WELL IN LEAD.

(Continued from First Page.)

Laurie Ayton, Evanston, Ill., 81-74—155.
Pat O'Hara, Richmond county, Staten Island, N. Y., 77-78—155.
Eddie Loos, Hosewood, Ill., 76-79—155.
Otto Hackbarth, Cincinnati, 79-76—155.
Jamie V. Switzer, Bivancy, Bronxville, N. Y., 78-78—156.
Joseph Kirkwood, Australia, 78-81—156.
Alfred F. Bachbarth, Park Ridge, Ill., 80-76—156.
Mike Brady, Oakland Hill, Detroit, 77-80—157.
Leo Diegel, Lochmoor, Detroit, 75-82—157.
Gene Sarason, Titusville, Pa., 83-74—157.
Ed Lowrens, Shannopin, Pittsburg, 80-77—157.
Joe Novak, Spokane, Wash., 80-76—156.
J. J. Farrell, Quaker Ridge, Mamoroneck, N. Y., 79-78—156.
Harry Hampton, Brooklands, Rochester, Mich., 80-78—158.
Jock Hutchison, Glenview, Chicago, 78-83—158.
Nelson M. Whitney, Audubon, New Orleans, 79-80—159.
Charles Mothersele, Pinehurst, N. C., 81-78—159.
Wilfred Thomson of Virginia, Richmond, 79-80—159.
George T. Sayers, Marion, Philadelphia, 81, 78—159.
Tom Boyd, Fox Hills, Staten Island, N. Y., 81-79—160.
George McLean, Grassy Sprain, 81-79—160.
Charles Clark, Engineers, Roslyn, N. Y., 86-74—160.
Walter Nelson, Highland, Indianapolis, 78-82—160.

Girl of the Period.

"Why did you make an engagement with me if you had an engagement with another fellow?"

"I always have four or five engagements, and one of them I keep. You may be the lucky chap some day."—[Louisville Courier-Journal.

Men Can Buy Silk Shirts Jacoby Day Monday, July 25th For $3.49

NEW STYLES

$6.50

You can't beat 'em—that's all! Just take a look at the snappily clad men you see 'round town—you'll find that lots of 'em are wearing Young's six-and-a-half-dollar shoes.

Six Stores
506 W. SIXTH ST.
212 W. SIXTH ST.
Between Spring & Broadway
216 W. FOURTH ST.
Between Spring & Broadway
147 W. FIFTH ST.
Between Main & Spring
428 S. BROADWAY
514 S. BROADWAY

Young's
Shoes for Men

AMERICAN LEAGUE.

INDIANS BRUISE PILD.

[BY A. P. NIGHT WIRE.]

CLEVELAND, July 21.—Cleveland went back into first place today when it defeated New York, 17 to 8. The champions hammered Mays from the box in the third when they scored seven runs and also fattened their batting averages off Quinn, Ferguson and Collins, who succeeded Mays. The Indians made twenty-two hits, nine of which were doubles. The Yankees made sixteen hits, seven of which were doubles. The score:

NEW YORK.	AB	R	H	O	A
Fewster,cf	5	1	1	2	0
Pennock,ss	3	2	2	3	6
Mitchell,ss	0	0	0	0	0
Ruth,lf	3	2	1	1	0
Bodie,lf x	2	0	1	2	0
Baker,3b	3	0	1	2	0
McNally,3b	1	0	1	0	0
Meusel,rf	4	0	2	2	0
Connolly,rf	0	0	0	1	0
Pipp,1b	5	0	1	9	0
Ward,2b	5	0	1	3	3
Schang,c	3	0	1	7	0
D'Invilliers,c	2	0	0	1	0
Mays,p	1	0	0	0	1
Quinn,p	1	0	0	0	0
Ferguson,p	1	0	0	0	1
Collins,p	1	0	0	0	1
Hawks,xx	1	0	1	0	0
Totals	42	5	16	24	9

CLEVELAND.	AB	R	H	O	A
Jamieson,lf	4	1	1	2	0
Wamsganss,2b	5	2	2	4	2
Speaker,cf	5	2	2	2	0
Graney,rf	5	0	2	1	0
Smith,ss	5	0	1	3	5
Gardner,3b	5	2	2	1	1
Sewell,ss	6	2	2	5	5
Caldwell,p	3	1	1	0	2
Uhle,p	2	1	1	0	0
Shinault,x	1	0	1	1	1
Caldwell,p	0	0	0	0	0
Uhle,p	2	1	1	0	0
Totals	45	12	17	22	17

x—Ran for Ruth in 6th.
xx—Batted for Collins in 9th.

SCORE BY INNINGS.

New York	1	2	0	4	5	0	0	7	0	8
Cleveland	0	0	1	3	0	6	1	6	1	—17

SUMMARY.

Errors—Fewster, Pennock, Pipp, Meusel, Jamieson, Speaker, Sewell, Shinault. Two-base hits—Pennock, Ruth, 2; Baker, Schang, Bodie, Meusel, Ward, Sewell, 3; Smith, 2; Caldwell, Wambsganss, Johnston, Speaker. Stolen base—Baker. Sacrifice hit—Jamieson. Double play—Johnston, Baker to Pipp. Bases on balls—Off Mays, 2; off Quinn, 1; off Ferguson, 2; off Caldwell, 3; off Uhle, 1; off Collins, 1. Innings pitched—By Mays, 2 2-3; by Quinn, 1 1-3; by Ferguson, 1 2-3; by Collins, 2 1-3; by Caldwell, 5 2-3; by Uhle, 3 1-3. Struck out—By Quinn, 1; by Collins, 1; by Caldwell, 4; by Uhle, 1. Winning pitcher—Caldwell. Losing pitcher—Mays.

OH, YOU FABER BOY!

[BY A. P. NIGHT WIRE.]

CHICAGO, July 21.—Bob Falk, the Texas collegian, drove the ball into the right-field bleachers, and gave Faber his twentieth victory of the season, when Chicago won from Philadelphia, 2 to 1, in fourteen innings. The score:

PHILADELPHIA.	AB	R	H	O	A
Witt,rf	4	1	2	2	0
Dykes,2b	5	0	4	4	7
Welchonce,3b	5	0	0	1	2
C. Walker,lf	6	0	3	4	0
J. Walker,lf	3	0	0	1	2
Galloway,ss	6	0	0	1	3
Griffin,1b	2	0	0	8	1
Perkins,c	6	0	0	3	9
Bayne,3b	6	0	0	1	1
Conway,xx	1	0	0	0	0
Naylor,p	5	0	2	1	6
Totals	51	1	11	30	25

CHICAGO.	AB	R	H	O	A
Johnson,ss	6	0	1	1	3
Milligan,3b	6	0	2	3	5
Collins,2b	6	0	1	3	3
Strunk,cf	5	0	2	3	0
Falk,lf	6	1	1	2	0
Mostil,rf	6	0	1	3	1
McCann,1b	4	0	0	11	0
Schalk,c	6	0	3	7	1
Faber,p	6	0	1	1	6
Totals	45	1	9	43	23

x—Batted for J. Walker in ninth.
None out when winning run scored.

SCORE BY INNINGS.

Philadelphia	0	0	0	0	0	0	0	0	0	0	0	0	0	0	0	—1
Chicago	0	0	0	0	0	0	0	0	0	0	0	0	0	0	1	—2

SUMMARY.

Errors—Dugan, Collins. Two-base hits—Schalk, C. Walker, 3; Galloway. Home run—Falk. Stolen base—Johnson. Sacrifice hits—Collins, McClellan, Dykes, Galloway, Dugan. Double plays—Mulligan to Schalk to Sheely; Mulligan to Sheely to McClellan to Johnson. Bases on balls—Off Naylor, 2. Struck out—By Naylor, 6; by Faber, 6.

OLDHAM THERE.

[BY A. P. NIGHT WIRE.]

DETROIT, July 21. — Oldham held Washington to four hits and Detroit won, 7 to 2. Zachary was solved for twelve hits in less than six innings. The score:

WASHINGTON.	AB	R	H	O	A
Judge,1b	4	0	0	11	0
Milan,rf	4	0	0	2	2
Rice,cf	3	0	0	0	0
Miller,lf	3	2	2	2	0
Harris,2b	4	0	0	5	0
Shanks,3b	3	1	1	1	1
O'Rourke,ss	4	0	0	1	4
Picinich,c	3	0	0	2	0
Zachary,p	2	0	0	1	0
Acosta,p	0	0	0	0	1
Totals	31	2	4	24	10

DETROIT.	AB	R	H	O	A
Rhue,1b	3	0	1	7	1
Bush,2b	3	0	1	0	1
Heilman,rf	3	1	2	1	0
Veach,lf	4	0	2	2	0
Fabrstead,ss	3	0	2	2	3
Shorten,cf	4	1	0	3	0
Jones,3b	4	1	1	2	2
Bassler,c	2	0	2	6	0
Oldham,p	4	0	2	0	2
Totals	38	7	16	27	9

SCORE BY INNINGS.

Washington	0	0	0	0	1	1	0	0	0	—2
Detroit	1	0	3	0	0	2	0	1	x	—7

SUMMARY.

Error—Shanks. Two-base hits—Flagstead, Heilman. Three-base hits—Zachary, Veach. Bush. Home runs—Veach, Miller. Stolen bases—Flagstead, Shorten, Shanks. Double play—O'Rourke to Harris to Judge. Bases on balls—Off Zachary, 4; off Acosta, 1; off Oldham, 3. Innings pitched—By Zachary, 5 2-3; by Acosta, 2 1-3. Struck out—By Acosta, 1; by Oldham, 5. Losing pitcher—Zachary.

WIN SEVEN STRAIGHT.

[BY A. P. NIGHT WIRE.]

ST. LOUIS, July 21.—St. Louis won its seventh successive victory by defeating Boston, 8 to 1. The Browns hit Myers and Thormahlen hard. The score:

BOSTON.	AB	R	H	O	A
Leibold,cf	4	0	1	4	0
Foster,3b	4	0	1	0	2
Collins,rf	4	0	1	2	0
Melillo,1b	4	0	0	9	0
Pratt,2b	4	0	0	2	2
Scott,ss	4	1	1	2	4
Maisel,lf	4	0	1	2	0
Mahoney,lf	4	0	1	1	0
Ruel,c	4	0	1	8	0
Myers,p	1	0	0	0	0
Thormahlen,p	2	0	0	0	1
Totals	34	1	6	24	9

ST. LOUIS.	AB	R	H	O	A
Tobin,rf	5	1	1	1	0
Ellerbe,3b	4	0	1	1	4
Sisler,1b	5	3	3	9	0
Williams,lf	4	0	0	2	0
Johnson,cf	4	0	1	4	0
Severeid,c	4	1	2	4	1
Gerber,ss	4	0	0	2	3
McManus,2b	4	0	1	1	2
Shocker,p	4	0	0	0	2
Totals	38	5	9	24	11

SCORE BY INNINGS.

Boston	0	0	0	0	0	0	0	0	1	—1
St. Louis	3	0	2	0	0	0	4	0	x	—8

SUMMARY.

Errors—Leibold, Pratt, Williams. Two-base hits—Severeid, Mahoney. Three-base hits—Sisler, 2; Gerber. Stolen bases—Williams, Severeid. Sacrifice hit—Ellerbe. Double play—Gerber to McManus to Sisler. Bases on balls—Off Myers, 1; off Shocker 1. Innings pitched—By Myers, 2 1-3; by Thormahlen, 5 2-3. Struck out—By Myers, 2; by Thormahlen, 2; by Shocker, 1. Losing pitcher—Myers.

NEW DUCK PITCHER CAN'T HOLD SEALS.

[BY A. P. NIGHT WIRE.]

OAKLAND, July 21.—San Francisco took advantage of the wildness of Russ Ellison, new Portland pitcher, and walked away with today's game, 11 to 7. Ellison was unsteady and San Francisco scored four runs in the first inning, two in the second and four in the third. Score:

PORTLAND.	AB	R	H	O	A
Genin,cf	5	0	0	3	0
Krug,2b	6	2	4	0	2
Cox,rf	5	0	0	1	0
Hale,3b	4	1	1	1	4
Poole,1b	4	1	1	10	0
Wolfer,lf	4	0	2	4	0
Fisher,c	4	0	0	4	1
O'Tharn,ss	4	2	2	2	2
R. Ellison,p	1	0	0	0	0
Coleman,p	2	0	0	0	1
G'lardi,x	1	0	0	0	0
Totals	39	7	11	24	10

SAN FRANCISCO.	AB	R	H	O	A
Fewsld,rf	4	2	1	2	1
Rath,2b	5	1	2	0	1
Caveney,ss	4	2	2	1	3
O'Neill,1b	4	1	1	6	1
R. Ellison,lf	2	0	0	0	0
Kelly,cf	5	2	3	2	0
Hamm,3b	4	1	2	0	1
Yelle,c	2	0	1	7	0
O'Doul,p	2	2	1	2	1
Schick,lf	2	0	1	0	0
Totals	34	11	14	27	8

x—Batted for Coleman in ninth.

SCORE BY INNINGS.

Portland	0	0	0	3	0	0	2	0	2	—7
San Francisco	4	2	4	1	0	0	0	0	x	—11

SUMMARY.

Innings pitched—By Ellison, 2 1-3. Home run—Krug. Two-base hits—Krug, Kelly, 2; Poole, Fitzgerald, Grantham, Coleman, Wolfer. Sacrifice hits—Hamm, Fitzgerald, Yelle. Bases on balls—Off Ellison, 4; off Coleman, 1; off O'Doul, 1. Struck out—By Ellison, 4; by O'Doul, 6; by Coleman, 2. Runs responsible for—Ellison, 10; O'Doul, 7; Coleman, 1. Stolen bases—Caveney, Hamm. Charge defeat to Ellison.

NATIONAL LEAGUE.

GRIMES COMES BACK.

[BY A. P. NIGHT WIRE.]

BROOKLYN, July 21.—Grimes, Brooklyn's premier pitcher, who was knocked out of the box in two innings yesterday, came back today and defeated St. Louis, 2 to 1, in eleven innings. The score:

ST. LOUIS.	AB	R	H	O	A
Smith,rf	5	1	3	3	0
H'bredk,cf	4	0	0	1	0
Stock,3b	5	0	0	0	0
W'mske,2b	4	0	0	1	3
W'mier,1b	5	0	1	18	0
McHenry,lf	4	0	1	3	0
Lavan,ss	4	0	0	2	3
Clemens,c	4	0	1	7	1
Dilhoefer,c	0	0	0	0	0
Doak,p	4	0	1	0	4
Mann,x	0	0	0	0	0
Totals	37	1	9	31	15

BROOKLYN.	AB	R	H	O	A
Olson,ss	5	0	1	4	1
Fisher,2b	4	1	2	2	0
Griffith,rf	4	0	2	4	0
Wheat,lf	4	0	1	1	0
Neis,cf	3	1	2	1	0
O'mandt,1b	3	0	1	15	0
Kilduff,2b	4	0	1	5	2
Miller,c	3	0	0	2	0
Krueger,c	0	0	0	0	0
Grimes,p	4	0	0	0	0
Hood,xx	0	0	0	0	0
Totals	36	2	9	33	3

One out when winning run scored.
x—Ran for Clemens in seventh.
xx—Ran for Miller in tenth.

SCORE BY INNINGS.

St. Louis	1	0	0	0	0	0	0	0	0	0	—1
Brooklyn	0	0	0	0	0	0	1	0	0	1	—2

SUMMARY.

Errors—Smith, Hornsby, Olson. Two-base hits—Smith, McHenry. Stolen base—Johnston. Sacrifice hits—Schmandt, Doak, Grimth. Double plays—Olson to Kildaff to Schmandt; Kildaff to Olson to Schmandt; Grimes to Olson to Schmandt; Hornsby to Lavan to Fournier; Doak to Lavan to Fournier; Clemens to Hornsby. Bases on balls—Off Doak, 3; off Grimes, 2. Struck out—By Doak, 4; by Grimes, 1.

CUBS HUMBLED.

[BY A. P. NIGHT WIRE.]

PHILADELPHIA, July 21.—Philadelphia took the second straight game from Chicago, 8 to 1. Ring pitched effectively. The score:

CHICAGO.	AB	R	H	O	A
Flack,rf	5	0	1	1	0
H'locher,ss	4	0	1	3	4
Terry,3b	4	0	0	3	3
Grimes,1b	4	0	1	9	0
Barber,lf	3	0	1	2	1
Maisel,cf	3	0	0	3	0
Quinn,p	1	0	0	0	0
Daly,c	2	0	0	3	0
Marlott,x	1	0	0	0	0
Wilke,c	1	0	0	0	0
Freeman,p	2	0	0	0	0
Tinsley,xx	1	0	0	0	0
Jones,p	0	0	0	0	0
Totals	31	1	4	24	8

PHILADELPHIA.	AB	R	H	O	A
Rarer,3b	2	1	2	2	0
Monroe,2b	4	0	1	2	3
King,lf	4	0	1	2	0
Mokan,rf	4	0	1	2	0
K'sch'y,1b	3	0	2	11	1
W'liams,cf	4	0	0	1	0
Johnston,ss	4	0	0	1	3
Peters,c	4	2	2	4	1
Ring,p	2	1	1	0	4
Totals	31	4	10	27	12

x—Batted for Daly in eighth.
xx—Batted for Freeman in eighth.

SCORE BY INNINGS.

Chicago	0	0	0	0	0	0	0	1	0	—1
Philadelphia	0	0	0	0	0	1	0	2	x	—8

SUMMARY.

Errors—Maisel, Konetchy. Two-base hits—Parkinson, Konetchy, Maisel, Barber. Home run—Peters. Stolen base—Flack. Sacrifice hits—Maisel, Ring, King. Double play—Monroe to Konetchy to Parkinson. Bases on balls—Off Ring, 2; off Freeman, 6. Innings pitched—By Freeman, 7; by Jones, 1. Losing pitcher—Freeman.

OH BOYS, WHAT A DANDY GAME!

(Continued from First Page.)

through to Niehoff. Murphy changed his mind and turned back, and was nailed just before regaining third.

Then in the fourth the Siwashes made another attempt to escape from this vale of salty tears and jassack brandy. Murphy again on third. Rod plays first base in the field, and third base after batting. Kenworthy was on first, and two down. Doc then performed the remarkable stunt of trapping the Iron Duke off first by throwing the ball to Niehoff at second.

Subtle stuff. The Duke on his way to second naturally was surprised to see the ball waiting, and turned back. All told, the Siwashes ran far enough in the wrong direction to score a couple of runs. While royalty was rattling up and down the line, hotely pursued from all directions, Murphy was so closely watched that he couldn't leave third, and was still there when the Iron Duke was finally tagged and the Kenworthy dynasty crumbled in the dust.

SNAGS COUPLE.

At no other times were the Siwashes restive. Stats snagged a couple of line drives that took a load off Crandall, and Lindimore made a stop on Patterson in the fifth that robbed Ham's younger brother of a hit. All the other Angels played themselves out of the error column, while Red and Rube delivered several stirring campaign speeches on the line. Red was looking for a good opening to run the bases, but none came, and he compromised by chasing himself around the park after the game.

Patterson was the victim of two swell plays, which made him look like the scrambled 'an part of the Ham 'an combination in the Patterson family.

IN HIS POCKET.

Mr. Bryon, presiding at the plate in his imitation silk kinomo, put over something classy by carrying the scrub brush in his pocket. Most umpires merely toss their toilet articles and kitchen utensils on the ground after using.

Jim Morley wore white shoes with blue serge trousers, and after rubbing his immaculate hoofs on the former a few times the polish came off and gave his pants the appearance of having been freshly kalsomined. The trousers were nicely mottled below the knees, and suggested that Jeems may have been wearing a pair of powder puffs on his ankles for interfering pads. The score:

SEATTLE.	AB	R	H	O	A
Lane,lf	4	0	0	0	0
Mid'ton,rf	4	0	1	4	0
Murphy,1b	4	0	1	10	2
Eldred,cf	2	0	1	3	0
Ken'thy,2b	3	0	0	3	4
Stumpf,ss	3	0	0	3	5
Pat'son,3b	3	0	0	1	0
Adams,c	3	0	1	4	0
Francis,p	3	0	0	0	2
Totals	29	0	4	24	13

LOS ANGELES.	AB	R	H	O	A
Stats,cf	4	0	1	2	0
McAuley,ss	2	1	0	3	7
Carroll,lf	3	0	0	2	0
Griggs,1b	3	0	2	12	1
C'wford,rf	4	0	1	2	0
Niehoff,2b	3	0	1	1	4
L'imore,3b	2	0	1	1	2
Baldwin,c	3	0	0	6	2
Crandall,p	3	0	1	0	2
Totals	27	1	7	27	17

SCORE BY INNINGS.

Seattle	0	0	0	0	0	0	0	0	0	—0
Base hits	1	0	0	0	1	0	0	1	0	—3
Los Angeles	1	0	0	0	0	0	0	0	0	—1
Base hits	2	1	2	1	0	0	1	2	1	—10

SUMMARY.

Error—Stumpf. Three-base hit—Murphy. Two-base hits—Crandall, Niehoff. Sacrifice hits—Carroll, Lindimore. Struck out—By Crandall, 4. Bases on balls—Off Crandall, 1; off Francis, 2. Double plays—Murphy to Stumpf to Murphy, 2; Stumpf to Kenworthy to Murphy; Kenworthy to Murphy. Time of game—1h. 51m. Umpires—Byron and Crater.

BEES TAKE GAME BY NINTH-INNING RALLY.

[BY A. P. NIGHT WIRE.]

SALT LAKE, July 21.—Batting rallies by the Salt Lake club in the eighth and ninth innings gave the locals their first victory of the series, 10 to 9. Leverenz was wild and the Oaks' tallies were largely due to his lack of control, he allowing only six hits. Siglin and Sand, first two batsmen to face Kremer, hit homers, and Jenkins hit another in the eighth, with two on. Score:

OAKLAND.	AB	R	H	O	A
Pinelli,3b	5	2	3	1	4
Cooper,cf	2	2	1	4	0
Wills,rf	4	0	2	3	0
Miller,lf	4	0	1	2	0
Knight,2b	4	1	2	3	3
Guisto,1b	3	1	0	9	0
B'baker,ss	3	0	0	2	3
Mitze,c	2	0	0	7	0
Koehler,xx	1	0	0	0	0
Kremer,p	3	1	0	0	1
Arlett,p	0	0	0	0	0
Totals	30	9	9	24	7

SALT LAKE.	AB	R	H	O	A
Siglin,2b	5	1	2	1	3
Sand,ss	4	1	2	1	3
Brown,cf,2b	4	1	1	3	0
Lewis,lf	4	1	1	1	0
Strand,rf	4	1	1	2	0
Gay,3b	3	1	0	1	4
W'kel,ss,cf	4	0	1	2	1
Gober,1b	3	0	1	11	1
Fan'ton,1b	1	0	0	1	0
Jenkins,c	4	1	2	4	0
Leverenz,p	4	0	0	0	1
Gould,p	0	0	0	0	0
Totals	37	10	14	27	21

x—Batted for Miller in ninth.
Runs out when winning run scored.
xx—Batted for Gay in eighth.
xxx—Batted for Gober in eighth.

SCORE BY INNINGS.

Oakland	1	2	0	4	0	0	1	1	0	—9	
Salt Lake	2	0	0	0	1	0	3	1	—10		

SUMMARY.

Errors—Sand, Strand, Gober. Home runs—Siglin, Sand, Jenkins. Two-base hits—Knight, Siglin, Gay, Lewis, 2; Jourdan, Sand. Sacrifice hits—Kremer, Miller, Brubaker, Guisto, Brown. Struck out—By Leverenz, 2; by Kremer, 6. Bases on balls—Off Leverenz, 9; of Gould, 2; off Kremer, 3. Runs responsible for—Leverenz, 9; Kremer, 1; Arlett, 2. Credit victory to Gould. Charge defeat to Arlett. Innings pitched—By Leverenz, 8; by Kremer, 4.

SACS WIN HITTING GAME FROM TIGERS.

[BY A. P. NIGHT WIRE.]

SACRAMENTO, July 21.—Sacramento won a free-hitting contest from Vernon here today by a score of 7 to 5. Smith and Ryan hit home runs. The pitching of Cross, recruit, who relieved Dell, was the feature of the contest. Score:

VERNON.	AB	R	H	O	A
Smith,2b	5	1	2	2	3
C'rma,cf	4	0	1	1	0
Leller,3b	4	0	0	1	2
Pratt,1b	4	0	1	7	0
Murphy,c	4	0	0	4	0
Fiedler,rf	4	0	1	2	0
French,ss	4	0	1	2	2
Alcock,lf	4	0	2	3	0
Dell,p	2	0	0	0	2
Cross,p	1	0	0	0	0
Totals	40	1	12	24	9

| SAC

Club Court

PATRONAGE GOOD.

...NIGHT WIRE.]

...—Close to 100,000 more persons ... Baseball League for the season, up ... season up to the same date, Whi... league, said today. This record ... Portland and Salt Lake are not ... ...ed.

...by McCarthy for the increas... ...f the game, better baseball and ...

...bers. But at no time did he ... ruffled under the fire of the ... and the smile never left his ... joked with his questioners ... tioned them at times, and ... his wit against theirs in ... When Ben Short, defense ... became particularly acrid ...

"You don't like me, do you," the witness replied.

"Sure I do, Ben. You're a ... fellow, and I wish we'd had ... one like you at the head of ... We'd all be rich now."

Asked if he had joined Villa ... in Mexico, Burns told ... Michael Ahern that he "would ... sociate with Villa, or with ... either, Mr. Ahern."

NO DIFFERENCE.

When Mr. Short asked if ... this cross-examination "before ... the six-shooter examination ... prominent in Texas," Burns ... that "it made no difference, ... gang of lawyers like you ... can't worry me any."

The chief loopholes ... Burns's testimony by the ... were his admission that he ... talked with the players on ... of the first game in Cin... where as he previously testified ... met with them that night, and ... he corrected his first testimony ... he met Bennett in New York ... day before the first game ... "two days before the first ...

SANTA ANA LICENSES.

[EXCLUSIVE DISPATCH.]

SANTA ANA, July 21. — ...riage licenses issued here ... William Haynor, 34, and Ad... ota, 28, Fullerton; Ricardo ... Maria Gonzales, 20, Anahe... nor Pollins 23, and Frances ... 21, Garden Grove; William Cu... 46, and Minnie Barr, 45, ... Beach; Joe Vigney, 24, and ... Hammond, 25, San Diego; ... Rae and Hazel Kearney, 19, ... more; Jose Salcido, 21, Santa ... and Francis Valdez, 21, Cos...

Eat Your Way to Health

"Iron deficiency" shows in pale cheeks and flabby muscles. The amount of iron needed for normal health must be supplied in the food you eat. You must eat your way to health and strength —there is no other way.

Shredded Wheat

with raisins or other fruits make a meal that contains just enough iron, just enough mineral salts and just enough bran to promote natural bowel exercise. A perfect food, ready-cooked and ready-to-eat.

TRISCUIT is the Shredded Wheat cracker. A crisp, whole wheat toast eaten with butter or soft cheese.

Pacific Coast Shredded Wheat Co., Oakland, Cal.

...t Home in Glorious Sunny California is advertised in the COMPLETE REAL ESTATE LIST in The Times,—it ...hundreds of EXCLUSIVE REAL ESTATE advertise... ...addition to all those printed in the other four Los ...newspapers.

Foreigners' Rush for Citizenship Smashes Record.

By reason of the rush at the office of the clerk of the United States District Court by foreigners filing their certificates of intention to become American citizens, it was necessary yesterday to install temporary quarters in the hall on the fourth floor of the Federal Building, the room devoted to this work being crowded to the doors.

Never in the history of the local naturalization bureau has there been such a rush to file first papers. The law regarding the registration of aliens may be the answer to the situation. Many want to escape the $10 head tax.

ASK MAINTENANCE.

Daisy Caldwell Simpson filed suit for separate maintenance yesterday from Geral Ray Simpson. She mentions Marian Damon, 206 West Thirty-third street, as corespondent, and asks $150 a month for the support of herself and three minor children. The couple were married Oct. 28, 1911, and separated Sept. 21, 1920.

FIVE HUNDRED BOYS TO ATTEND THEATER.

MAN PAYS THEIR WAY, BUT GRAUMAN RETURNS SUM TO SONS OF AMERICA

This is the story of $125 that wouldn't stay spent.

Five hundred members of the Sons of America, a local organization that is doing Americanization work among boys of foreign-born parents, will occupy the best seats at the first performance tomorrow in Grauman's Million Dollar Theater, and will see Bill Hart in "The Whistle." This treat for the boys, many of whom have never seen a "movie," is made possible by a donation from a business man, who remains nameless. He became interested in the sterling Americanism depicted in "The Whistle," and sent for Fred Meyer, originator of the Sons of America.

"I want your boys to see it," he said. "Here is my check for the admission fee."

Now, Sid Grauman accepted the money, handed over the tickets, and then wrote his check for the same amount, a matter of $125, and gave it to Mr. Meyer.

"Take this money," he said, "and send as many boys as you can up to your camp for a week."

The Sons of America has a membership of 634 boys, between the ages of 12 and 17, representing homes of eleven nationalities. All but the 500 are at the organization's mountain camp in the west fork of the San Gabriel River. It is planned to send all the members either to that camp or to one on Catalina Island. The $125 will enable Mr. Meyer to send sixty boys to the mountains for an eight-day outing.

MALICE CHARGED.

Heavy Damages Sought by Man in Spite Arrest Case.

Asking actual damages of $20,000, and exemplary damages of $10,000, Elwin G. Reid filed a suit charging malicious prosecution yesterday against T. J. Barker. The plaintiff charges that the defendant caused his arrest on a burglary charge; that the case was dismissed and "that defendant was greatly infatuated with plaintiff's wife, Cornelia Marie Reid, and had been rebuffed by plaintiff's wife and that by reason thereof, the defendant became greatly jealous of the plaintiff and had hatred aroused toward plaintiff and made said complaint of burglary by reason of jealousy and hatred and because of malice borne by him toward plaintiff." The suit presents an unusual situation, and it is understood that it is to be sharply contested.

REINDEX OF FIRMS HERE UNDER WAY.

County Clerk Tackles Task of Listing Vast Number of Corporations.

A reindexing of all Los Angeles county corporations, numbering 35,000, and extending back to the oldest records of the office, is being undertaken by County Clerk Lampton.

"It is a big job," he explained yesterday, "but I expect to be able to accomplish it without putting on any additional force. At present the records are in three volumes, and are not sufficiently complete in details. The new system will include everything in one volume, show all dissolutions, changes of names, dates of filing of applications by corporations, and will include a cross index. These records are used more often than almost any books in the office.

"After this is completed I then expect to do a similar work in connection with the records of actions. The latter task will be much more extensive."

Ain't it a Grand and Glorious Feeling? - - - - - - - - - By BRIGGS.

[Copyright, 1921, New York Tribune, Inc.]

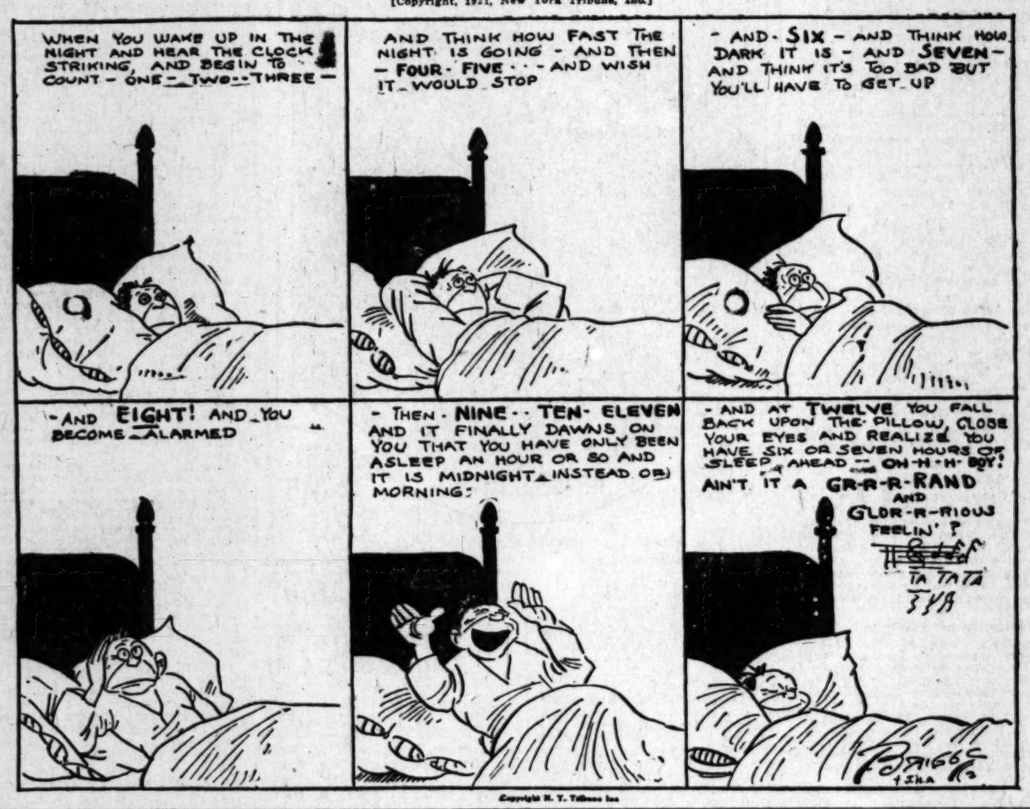

Copyright N. Y. Tribune Inc.

KERNEL COOTIE—THE GROUCHY NEIGHBOR RETURNS THE FAVOR

THE GUMPS—IT'S A SIMPLE TWIST OF THE WRIST

...g an Efficient Servant These Days is an Ordeal. - - - - - - - - - - - - - - - By BUD FISHER.

[Copyright, 1921, by H. C. Fisher. Trade Mark Reg. U. S. Pat. Off.]

Schools and Colleges

A Wonderful Summer For a Live Boy!

A real opportunity for a happy and profitable vacation.

The Summer Session of the San Diego Army and Navy Academy, July 1st-Sept. 1st.

The moderate price of $150 covers entire cost of board, tuition, room, light, use of arms and accoutrements and sixty cents per week for personal laundry, for the entire two months.

A boy will have chance to review or to take advanced work in one or as many subjects as he may need to make up his college entrance credits or to bring passing gradings to recommended gradings, under the Academy's superior faculty of trained teachers.

Classes close at noon, so that the afternoon may be spent in wholesome athletic games on the twenty-acre campus or in the salt water swimming in the Bay or Ocean near the school.

For reservations, write or phone

Capt. Thos. A. Davis, Pres., Pacific Beach, Cal.

PASADENA MILITARY ACADEMY
On W. Ave. 64, near Pasadena, 3 miles from Los Angeles, on P. E. street car line. An accredited School, receiving both Day Pupils and Boarders, greatly enlarged and newly equipped with modern conveniences, including indoor swimming pool and gymnasium. Military, Athletic, Horsemanship. Grammar Grades sixth to eighth inclusive; full High School and College Preparatory work, with special free courses in Business Training, Aeronautics and Wireless Telegraphy. FALL TERM opens September 20. Ask for new catalogue. Address COL. C. M. WOOD, Supt., Pasadena, Cal. Phones, Los Angeles 59491, or Pasadena, Fair Oaks 890.

WILLIS-WOODBURY BUSINESS COLLEGE
Foremost since 1881.
Willis individual method of instruction reduces time and increases efficiency.
SITUATIONS FOR ALL GRADUATES.
Fifth Floor Hamburger Building, Los Angeles.
Branches at Riverside and Santa Monica.

Y.M.C.A. Night and Day Business Courses
Practical Instruction, Latest Methods, Quickest Results in Accountancy, Commercial Law, Salesmanship, Wireless, Spanish, Efficiency, Public Speaking, Advertising, Complete Auto, Mining Engineering, Secretarial Courses. Call Registrar, Y.M.C.A. Schools, 715 South Hope Street.

THE EGAN SCHOOL of Motion Picture Acting
Endorsed by the most eminent producers. Patrick Calhoun, Director. Classes, 8 lessons, twenty dollars—Mondays and Thursdays, 2:30 p.m., and Tuesdays and Fridays, 7:30 p.m. Private tuition daily. Apply to the Registrar for booklet. THE EGAN LITTLE THEATER BLDG., Phone 60271—1324 S. Figueroa St., Los Angeles.

LAW Complete Curriculum SOUTHWESTERN UNIVERSITY Wilcox Building Broadway 5052

HOLMAN SECRETARIAL SCHOOL
(Holman Business College)
New Equipment. Limited Enrollment. Personal Attention. Rapid Advancement. Specialises in Shorthand and Secretarial Training. Booklet upon request. D. L. Holman, Mgr., 705 Wright & Callender Bldg., 4th and Hill. Phone Bdwy. 3000.

CALIFORNIA MILITARY ACADEMY 4001 W. 18th St. Ph. 74072
Young boys only. In session all year. Character, honor, self-reliance and manliness developed. Close application to study insisted upon. Fine gymnasium. Well-equipped athletic field. Homelike atmosphere. Non-denominational. 16th year opens September 14th.

HARVARD SCHOOL (Military) Largest and best equipped Boys' School in the West. Prepares for higher education, business or for military pursuits. Summer session opened June 20th. For information address R. B. GOODEN, M.A., Headmaster, 14th and Western Avenue, Los Angeles, Cal.

PALM HALL (Open all year.) SCHOOL FOR GIRLS
Eight grades and four years High School. Day and Resident School. Enroll now for summer session. Catalog and terms on request. 843 W. 28th St. Phone 23198.

MISS FULMER'S SCHOOL
Children's Department from Kindergarten through eighth grade, Sept. 21st. Automobile service. Kindergarten-Primary education for young women, Normal Department, Sept. 14th. 1350 WEST ADAMS ST. Telephone 21104.

Commercial Experts' Training Institute
"The School of INTENSIVE Training."
COMPLETE BUSINESS, SECRETARIAL AND CIVIL SERVICE COURSES.
GROSSE BUILDING, Sixth and Spring Streets. Pico 151.

Dixon School of Business 420 Stimson Building, 3rd and Spring Sts.
Teachers' Classes in Shorthand, Typewriting, Bookkeeping, Business Organization and Administration. Beginning and Advanced Methods. Six weeks intensive work. June 20 to July 30. Gregg Teachers' Certificate Course. Phone 62137.

Summer School Long Beach Military Academy
The Only Academy by the Sea.
Full particulars on application to PROFESSOR BLACKWELL,
2008 E. Ocean Blvd., Long Beach.

CLAREMONT SCHOOL FOR BOYS
A school in the foothills, 35 miles from Los Angeles. Vigorous outdoor life. Horseback riding. Thorough preparation for college. Seventh grade to college entrance. Box 506, CLAREMONT, CALIFORNIA.

LOS ANGELES MILITARY ACADEMY
Delightfully situated on Huntington Drive, near Pasadena. Highest standard in SCHOLARSHIP, MILITARY TRAINING AND GENERAL CULTURE. 24th year. For school that appeals to thoughtful and discriminating parents. Special Rates for summer Months. Mountain and Beach Camps. R. K. Bailey, Supt. Phone 21411.

URBAN MILITARY ACADEMY Summer boarding school at beach. Summer classes at 806 S. ALVARADO Phone 52947

MACKAY BUSINESS COLLEGE
Secretarial studies, Stenography, Bookkeeping, Telegraphy. Day and evening classes. Tuition may be earned by assisting with light office work. NINTH & MAIN. 62183.

SHORTHAND BELL is the short-est, easiest accredited Shorthand in the world, 15 rules, 32 word signs, no exceptions, average student in Dictation first week. English, Spanish, French, Italian, and German, written without change. Instructed individually, day, evening or in your home. Months before any accredited Shorthand known. Positions guaranteed. We teach Spanish-English, Book-keeping, full Secretarial course. 63977.
BELL SCHOOL, 625 Black Bldg.

PAGE MILITARY ACADEMY
A Big School for Little Boys. The largest school of its class in America. Pupils admitted at any time. In session throughout the year. Send for Catalog. R. P. D. No. 7, Box 849. Phone 74314. ROBERT A. GIBBS, Headmaster.

Sawyer School of Secretaries
INTENSIVE TRAINING—12-WEEK COURSE—SECRETARIAL COURSES
Fourth Floor Baker-Detwiler Building, 417 West Sixth. Phone 60101.

CALIFORNIA COMMERCIAL COLLEGE
Phones: 672854 625 SOUTH HOPE STREET, LOS ANGELES. Main 7211
WINNER of Grand Prize Cup, First Prize and Third Prize in State Typewriting Contest for 1921. Offers 18 Courses. Employs 16 Instructors. Send for Victory Year Book giving detailed information. POSITIONS GUARANTEED TO GRADUATES.

Theaters Amusements—Entertainments

GRAUMAN'S RIALTO— THE WORLD'S MOST BEAUTIFUL LITTLE THEATER—BDWY. NEAR 8TH

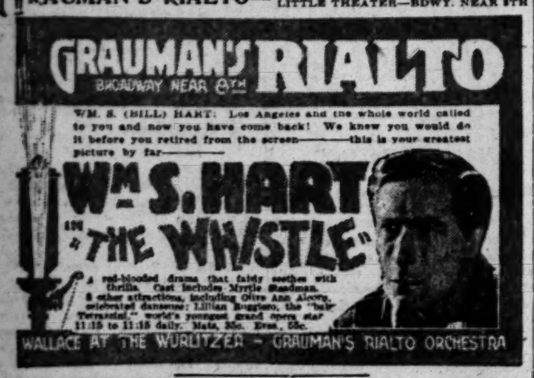

GRAUMAN'S MILLION DOLLAR THEATER— BROADWAY AT THIRD

HIPPODROME—Main St. at 4th. NOW SHOWING

A Smashing Triple Program

GEORGE WALSH The Athletic Star, in "Dynamite Allen"

6 ACTS BETTER VAUDEVILLE

BUSTER KEATON In the Laugh Classic "The High Sign"

Come Any Time—Continuous Daily 1 to 11

EL CAMINO REAL THEATER— CAHUENGA AND HIGHLAND AVENUES

PLIGRIMAGE PLAY

(LIFE OF THE CHRIST)

NOW! 8:00 P.M. Nightly Except Sunday

SEAT SALE, Barker Bros., 724 S. Broadway, Phones 10423, Pico 1340; Kress Drug Co., 6401 Hollywood Blvd., Hollywood 1861, 578384; American Travel Co., 517 S. Spring, 63185; Alexandria, and all leading hotels. Prices, $1 to $2.50. Boxes $3. Limited Season.

MOROSCO THEATER— MATINEE TOMORROW

OLIVER MOROSCO PRESENTS

"A TAILOR-MADE MAN"

A CORKING GOOD COMEDY with Bertha Mann and Gayne Whitman

MATINEES, 10c TO 50c. EVENINGS, 10c TO $1.00

MAJESTIC THEATER— MATINEE TOMORROW 2:15

Mats. Sun., Wed. and Sat., 25c and 50c Evgs., 25c to $1.

Positively Last Week THOMAS WILKES PRESENTS

"Parlor, Bedroom AND Bath"

With MARY NEWCOMB and a Strong Supporting Cast

Next Week—"PETER"—With Special Engagement of Robert Edeson.

NEW SYMPHONY THEATER— Bdwy. at 6th

LEW CODY IN PERSON

appearing in connection with his latest picture

"A DANGEROUS PASTIME"

CODY HAS A REAL TWENTY-MINUTE ACT and Appears in Person

Daily at 3:00, 8:00 and 9:45

WASHINGTON PARK

BASEBALL

SEATTLE vs. LOS ANGELES

TODAY, 2:30 p. m.

ORPHEUM— JACK NORTON & QUEENIE SMITH

The Best in Vaudeville Orpheum Circuit

WILFRED CLARKE & CO. "Now What!"

"BUBBLES" FEARLESS CE DORA Girl in the Golden Globe.

MELVILLE & RULE "League of Servants"

KITNER & REANEY "An Ocean Episode"

YOUNG & WHEELER "Bachelors of Music"

TRIXIE FRIGANZA "MY LITTLE BAG OF TRIX"

Topics of the Day

WILFRID DU BOIS "Jongleur Distingue"

Every day at 2, 15c to $1.00; Every night at 8, 15c to $1.50. Phones, 10477, Main 977.

CLUNE'S BROADWAY 528 South Broadway

MARY MILES MINTER With MONTE BLUE IN MOONLIGHT and HONEYSUCKLE

OTHER ENTERTAINING SUBJECTS

ALHAMBRA THEATER— Hill St. Bet. 7th & 8th

First Time Shown in Los Angeles

LIONEL BARRYMORE in "JIM THE PENMAN"

Henry Lehrman Comedy, "WET AND WARMER"

BURBANK THEATER— Main at 6th

Hi Jinks Revues AL and LOIE BRIDGE COMPANY OF 60

CLEVER BEAUTY CHORUS—ENTIRE NEW SHOW

GARRICK Bdwy. at 8th. 20c and 30c Children 10c

CONSTANCE TALMADGE In "LESSONS IN LOVE"

RADIOS.

WOODCRAFTERS' SHOW.

WILL ROGERS WILL BE THERE WITH HIS LARIAT.

Will Will Rogers be at the monster Woodcrafters' vaudeville show at the Philharmonic Auditorium, July 28, 29?

Will has promised his 1500 boys (the Woodcrafters,) that he will be on hand providing no mishaps occur on his location trip; but when the lariat king makes a promise to a crowd of youngsters, he is usually on the job.

Marjorie Daw and Larry Semon and a big bunch of other stars will be on hand to help make the Woodcrafters' fund swell to the breaking point. Fifteen big vaudeville acts and numerous other novelties will comprise what it is hoped will prove to be one of the most successful all-star shows that Los Angeles has seen in many a day.

An additional feature of the program will be the appearance of Lady Cynthia, the diminutive countess niece of our erstwhile local favorite, and now a D. W. Griffith star, Carroll Dempster. Bobby Dempster will also be on hand to greet the audience.

Youthful members of the Woodcrafters are selling tickets for the big show and several popular society matrons are donating their time to this worthy cause.

Welcome, Eva Tanguay!

Eva Tanguay, formerly "The Don't Care Girl," but now preferring to be called "The Man O' War of Vaudeville," will arrive here from San Francisco next Monday. Miss Tanguay has taken a bungalow at Venice and expects to spend a month at the beach city. Her engagement at New Pantages opens August 1, and will be for one week only.

Korean Trip for Sado Cowan.

Sada Cowan, author of all of Clara Kimball Young's recent starring vehicles and co-author of Cecil De Mille's latest picture, "Fool's Paradise," is shortly leaving for an extended trip to the Orient. Miss Cowan plans to stay many months in Korea. She will be accompanied by her mother, Mrs. Reba Cowan.

Ida Rubinstein in "The Ship."

"The Ship," one of the Italian spectacle photoplays recently acquired by Samuel Goldwyn for distribution in this country, is a screen version of Gabriel E. d'Annunzio's famous novel of the founding of Venice, "La Nave." In the leading role Ida Rubinstein, famous Russian dancer, gives a wonderfully vivid and gripping performance, proving herself as great an actress as she is a dancer.

Much interest is attached to Rubinstein's appearance in the D'Annunzio picture, for it will be the first time she will have been seen in this country. While Europe has been indulging in frenzies of enthusiasm about her, America has had to be content with mere reports of her success.

"Wild Honey" to be Filmed.

Universal has purchased "Wild Honey," a story by Cynthia Stockley, as Priscilla Dean's next Universal-Jewel starring vehicle.

Lucien Hubbard, scenario editor at Universal City, is writing the continuity to have the script ready when the star has finished "Conflict," the superfeature which is now being filmed in the British Columbia woods under the direction of Stuart Paton.

The cast and the director for "Wild Honey" have not yet been considered, but Irving G. Thalberg, general manager at Universal City, has ordered elaborate production for the screen narrative, and it is anticipated that the work will go to the screen as one of the most colorful stories ever screened.

In theme "Wild Honey" deals with a lovely young girl in the Transvaal. Production on "Wild Honey" will probably start within a few weeks.

Increase in Staff.

Lucien Hubbard, scenario editor at Universal City, has added three widely-known scenario writers to his staff. J. Grubb Alexander, lately of Robertson-Cole; Edward T. Lowe, Jr., formerly of Metro, and Rita Kissin, traveler, educator and script writer, will now contribute to the success of Universal pictures. Miss Dwinella Benthol, formerly dramatic critic of the Baltimore American, has been added to the script reading staff.

Frieda Peycke Returns.

After three months in the East, Frieda Peycke, musical composer, has returned to Los Angeles, and expresses herself more than glad to be back.

"My study with both Nelson Illingworth and dear David Bispham," she says, "was a real inspiration, and I feel that I have brought much of novelty and rejuvenation back for my programs and teaching. Harold Flammer, Inc., New York, has accepted four musical readings, which are on the press now, and Clayton F. Summy Company, Chicago, have also accepted a number of new ones for immediate publication.

"My students, Elizabeth Furlow, Pasadena, and Priscilla Anderson, Seattle, and I, gave several programs for the Dugout, in New York, also the Fox Hills Hospital, and I had a number of other appearances in and about New York."

"The Old Nest" in Preview.

"The Old Nest," by Rupert Hughes, was shown in preview at Miller's yesterday morning, to a small group of exhibitors, newspaper and magazine writers and invited guests.

The picture, which was directed by Reginald Barker for Goldwyn, made the audience both laugh and cry. At the end of the picture there was spontaneous applause, lasting for several minutes.

Among those present was H. J. Middaugh, president of the Immanuel Presbyterian Brotherhood of Los Angeles, which has started a movement to oppose official censorship, and to give its support to clean, wholesome photoplays. Mr. Middaugh said that "The Old Nest" equaled anything he had ever seen on the screen, and that with pictures like it there should never be any danger of censorship.

D. Anthony Tauzky, the artist, said it was the one picture-play that had ever brought tears to his eyes. Sir Gilbert Parker called it a great human document.

The notable cast contains twenty-one principals. Mary Alden in the leading role, that of the mother, demonstrates remarkable talent.

Joe Martin in Society.

In the Joe Martin comedy being exhibited at the Superba this week, billed as "A Monkey Movie Star," theatergoers will notice a beautiful home which is used as Joe's residence, and he also has a limousine and other accessories that go to give him class as a motion-picture star. All are the property of some wealthy Pasadenans, who are great admirers of Joe and who sanctioned the use of their belongings, which go a long way toward making his picture loom up so well as it does.

Louise Never Poses.

In the opinion of many screen fans, the close-up was devised as a posing medium for the star. Just as the cadenza was created to show off the virtuoso qualities of the musician, and as the monologue is the solo specialty of the stage player, so has the close-up too often been employed to register some effective angle of the star's physiognomy.

Louise Glaum, however, has proved to her public that she is an actress, first, last and all the time. A close-up, in a Louise Glaum vehicle, such as comes to the California Theater Sunday, under the title "I Am Guilty," is a rare thing, and when they do flash upon the screen they serve merely to intensify a dramatic period of the story.

The possuse type of star certainly does not include Louise Glaum who is the exemplification of the worker in every phase of her career before the camera.

Tin Pan Alley to the Orpheum.

Probably the first opportunity that people in the West have ever had to see and hear the composers of their favorite popular songs will be given to Orpheum patrons next week.

The headline act is called "A Trip to Hitland" and consists of ten of the most famous writers of hits in the United States. Among the songs that the boys in the act have composed are: "Mammy O' Mine," "Broadway Rose," "Linger Longer Letty," "Buddha," "Oh, Johnny," "When You're Alone," "Minnie Shimmie for Me," "Mammy's Apron Strings," "My Mammy," "Turkestan," "Winter Garden Girl" and "Wonderful Pal."

The composers in the act are Bobby Jones, Billy Frisch, Bernie Grossman, Leon Flatow, Ed Rose, Will Donaldson, Ted Shapiro, Willy White, Martin Fried and Hal Burton.

The Big Bath.

Bertha Mann, Helene Sullivan and Dora Mae Howe, of the "Tailor-Made Man" company at the Morosco, have sought refuge from the hot weather by midnight swims in the surf at Santa Monica after the evening performances.

KoVert's "Special."

Freddric KoVert is preparing a special entertainment feature for presentation locally, the act including three individual offerings blended into a novel prologue. The theme will be oriental and will present a Hindu fantasy in which will appear a trio of KoVert's clever young dancers, Andre Bayley, Tyrene Crouch and Doris Cleveland. Bessie Crouch, premiere danseuse with the La Scala Opera Company, will be featured in a solo dance number, while Ethelyn Ostrom, dramatic soprano, will contribute to the musical part of the act, which is being artistically costumed and which will be authentic in its oriental atmosphere.

Sign of the Dollar.

It was a critical moment in the earthly fortunes of Omar Khayyam when the enraged chieftain of assassins raised his scimitar. Then over a hill a mile distant rose a pillar of dust and out of it raced a rescuing troop of horsemen.

"Fine," said Ferdinand Earle as his assistant galloped up. "How did you get so much pep in those riders?"

"Easy," laughed Walter Mayo. "We left a dollar on the fence at the foot of the hill, and the first man there got it."

UNDERSHERIFF GIVEN GUN AND TOY HORSE.

Fourteen years ago, when Undersheriff Eugene Biscailuz first entered the Sheriff's office, he was told to shoot an old horse, but he couldn't because his revolver was out of order. Yesterday, to change this, and as a token of appreciation of his efforts, his office associates presented him with a fine police revolver, a holster, cartridges, a leather handgrip, a pair of handcuffs and a little wooden horse to shoot at. The articles were presented by Sheriff Traeger, who gave a short talk which was followed by a reply from the Undersheriff.

Queen of the Garden of Girls.

Doris May,

Who has leading feminine role in "The Bronze Bell," playing at Grauman's.

Long Beach Man is Injured by Angeleno's Car

[EXCLUSIVE DISPATCH.]

SANTA BARBARA, July 21.—Albert G. Rogers of 726 East Sixth street, Long Beach, was run down and badly injured early this morning on the State highway in this city by a machine driven by F. W. Birdseye of Los Angeles. Mr. Rogers is in a local hospital with a broken leg and shoulder.

At the time of the accident he had parked his car and was walking to the rear of his machine. He stepped directly in front of the Los Angeles machine, which was less than twenty feet distant when Mr. Rogers suddenly emerged from the rear of his own car.

Being hard of hearing the Long Beach man failed to hear the honking horn of the Los Angeles machine or the shouts of the occupants. Mr. Birdseye swerved sharply to avoid hitting him, but Mr. Rogers was struck by the bumper. The Birdseye car skidded to the opposite side of the road, and smashed into a machine owned by A. G. Doss of Oakland.

At the time of the accident the Los Angeles machine was coming into town from the north, going fifteen miles an hour. Mr. Birdseye reported the accident to the Auto Club. The injured man was hurried to the hospital by Walter Spaulding, a local business man.

IS OWN DETECTIVE.

Man, Smashed on Nose, has Chauffeur Arrested as Attacker.

It wasn't the punch on the nose received at the hands of a chauffeur on West Seventh street last Monday so much as the insulting gestures that were made to his wife and daughter that sent William McManus, 5341½ South St. Louis street, out on a still hunt for the chauffeur yesterday. The hunt landed U. S. Broderick, 55, a chauffeur, at police headquarters, where he was booked on a charge of battery. He was released on $50 bail, pending disposal of his case in Police Court.

Mr. McManus, according to his report to the police, had driven his car, containing his wife and daughter, to the curbstone on West Seventh street and, hailing the chauffeur in another car, asked the latter to move up and make room for the McMauus car. Mr. McManus told the police that the chauffeur became abusive to the women in the car and made suggestive gestures. When McManus remonstrated the chauffeur attacked him, he said.

Yesterday he spotted Roderick on the street and, calling Detective-Sergeants Carr and Hickey, had him arrested as the man who he charges attacked him.

PIONEER IS CALLED.

Man Who Came Here By Ox Team From East Crosses Great Divide.

Jacob S. Hixson, aged 81 years, who crossed the plains to California in the early 50's by ox team, from Council Bluffs, died at 4 a.m. yesterday at his home, 3101 South Grand avenue.

Mr. Hixson engaged in placer mining in this State for some years, then shipped to New York by way of the Isthmus of Panama, returning to Ohio, his home State, where he married Caroline M. Brown. He made many trips to California, finally taking up his residence in Los Angeles in 1894, engaging in the real estate business.

Besides the widow, Mr. Hixson leaves a daughter, Mrs. S. W. Brabill, and a son, Charles R. Hixson.

The funeral services will be conducted at 10 a.m. tomorrow, in the chapel of Bresee Brothers. Burial will be in Hollywood Cemetery.

CANDIDATES NAMED.

Approximately 100 candidates for delegate to the State convention of the American Legion were nominated by Los Angeles Post, No. 8 last night. Forty-two delegates will be sent by the post. The election will be held next Thursday evening. The convention is to be held in the Yosemite Valley during the week beginning August 21. The report of the membership committee showed a 20 per cent increase since the campaign for new members was launched some time ago.

FLASHES.

TAYLOR RETURNS.

SAYS AMERICA GIVES PEP TO FOREIGN FILMS.

By Grace Kingsley.

"All the pep that's being put into the film business abroad is being injected by the Americans."

That was the remark of William D. Taylor, Lasky director, who has just returned from a three months' tour of Europe, where he went to recuperate following an operation here for appendicitis.

"I visited a few studios, and a few picture houses, and I found the picture producers not only far behind the times, but not showing much enterprise. Foreigners, however, do seem to appreciate American pep, and the Americans are there with the spice all right, there's no doubt about that."

Mr. Taylor visited his old home in England, and he also journeyed through Belgium, France and Switzerland. He served during the World War, and so was tremendously interested in noting the manner in which European countries are recovering following the world upheaval. He says they're putting a brave face on everything, and are really showing immense powers of come-back and enterprise in commercial lines.

The director's health is greatly improved from his trip, and he expects to start work about August 3. The story he will do has not yet been selected, but it is probable that it will be, either today or tomorrow, as he was closeted all yesterday afternoon with Jesse Lasky, vice-president of Famous Players-Lasky Co.

The Lasky studio is a fairly busy place, these days, even if all the companies are trying to devise means by which they may make scenes on location at Catalina or Ocean Park.

Cecil B. De Mille, director-general, who has been away on a cruise in his yacht, "See Bee," accompanied by Theodore Kosloff, has returned, and is engaged in putting the finishing touches on his last Paramount picture before taking another short vacation. He expects to start another of his big features within four weeks.

Elliott Dexter had no sooner returned from New York than he was assigned to play a leading role in "Rainbow's End," which served as the next starring vehicle for Gloria Swanson and Wallace Reid.

Another week's vacation is to be enjoyed by Bebe Daniels, who is spending her time swimming and motoring at Venice.

Jack Holt is preparing to bloom forth as a regular star in his first stellar vehicle for Lasky. Rollin Sturgeon will direct.

Bert Lytell's Nimble Fingers.

If you happen to see Bert Lytell in the society of a well-known safe blower, these days, don't jump to the conclusion that he has given up his screen career to follow the more hazardous occupation of rifling corporate strong boxes. On the contrary, Bert is more keenly interested in his film work than ever before. The fact remains, however, that the man whose name is well known to the police throughout the country is playing tutor to the Metro star in a special intensive course in safe-opening.

Lytell's teacher in the nefarious business is none other than Isaac Walters, once known to the police as "Short Nail Eke," because of his habit of keeping his finger nails cut so close as not to interfere with his picking of locks. Walters was summoned from San Francisco to Los Angeles by Lytell, after the latter learned that he was to play the star role in "Ladyfingers," now under production. Walter, by the way, to do him justice, now is following the possibly less lucrative but more certain calling of mechanic at a ship-building plant in the north.

"Ladyfingers" calling for something fancy in the way of safe-cracking, Bayard Veiller, who is directing, insisted that an expert teach Lytell just how to manipulate the tumblers in a safe.

Goldwyn Wants New Faces.

That new faces are needed on the screen, is the contention of Samuel Goldwyn, president of the Goldwyn Pictures Corporation, and to that end he is directing that the casting director at his studios search carefully among applicants for not only players of youth and beauty, but for those whose faces haven't been seen too often on the screen.

"So far as this company is concerned," said Mr. Goldwyn, yesterday, "there was never a better opportunity for the young woman or young man of good looks and acting ability to break into the pictures than right now. The new players must, of course, have that elusive thing known as screen personality, and it is absolutely essential that they have acting ability, for the day of the pretty face, unsupported by talent, is gone."

Gareth Is Mad.

Gareth Hughes is a pretty sore boy these days. The Metro star had to go downtown and try on gingham gowns, the other day, in order to find one that would fit him for the part he has to play in "Little Eva Ascends."

"I explained to everybody in sight that I was making the purchase for Director Baker," said Hughes. "Let them think what they will of Baker, inasmuch as he has arranged more trouble for me than I can escape in the course of a long life."

As the hero of "Little Eva Ascends," Hughes, be it known, plays the role of a boy who has to appear in a rube production of "Uncle Tom's Cabin," playing the role of Little Eva.

Mary Has Parrot.

Mary Newcomb of the Majestic Theater has learned that parrots are queer creatures, and, like monkeys, sometimes seem like a very burlesque upon humanity. Not long ago Miss Newcomb was presented with a gorgeous South American bird which now wanders at will in the conservatory of her Hollywood home, but unfortunately Miss Newcomb found that Polly had been taught to swear. In an effort to cure the creature's habit she doused it with a bucket of water at each offense. Polly evidently imbibed the reproof, for recently after having a shampoo Miss Newcomb went into the conservatory to dry her hair, and much to her surprise the weird bird screamed, "Been swearing again, hain't you?"

Virginia Valli Vacations.

Virginia Valli, the lovely young lady who is appearing in the role of the brisk and winning little artist in support of Bert Lytell in "The Man Who" at Tally's Broadway, is spending a few days' vacation. She is an expert horsewoman and swimmer, and is dividing her time between these two sports, with the accent, of course, on the swimming.

Due to a misprint in the programs, Miss Valli wasn't given credit last Tuesday in this column for the fine work she is doing in "The Man Who," so I'm very glad to make the correction here. Miss Valli is a pretty girl, a fine actress, and, in fact, a most attractive little "all-round girl."

Claire Windsor Engaged.

Claire Windsor has been engaged by Universal to support Frank Mayo in the star's forthcoming feature, "Dr. Jim," a story by Stuart Paton. Miss Windsor promises to do no more disappearing acts.

Symphony Promises Good Act.

Not only will Lew Cody appear at the Symphony next week in person, in connection with Lois Weber's picture, "For Husbands Only," but Freddie Goodwins, an English actor of note, will also show up in the flesh-and-blood. And if Mildred Harris, who is at present in a local hospital, where she has been ill during the past week, recovers sufficiently, she, too, will appear, in which case a scene of the picture will be given, Miss Harris having played a star part in the original picture.

This is Mr. Goodwins's first appearance here in some time, as he has been absent in England, where he served during the war and afterwards directed a number of features.

Starke Patteson Is Dancer.

Starke Patteson, the young actor who is appearing with Eva Novak in "Wolves of the North," is not letting his dancing go by the boards. Dancing was his former occupation in New York, and even if it is hot, he is keeping constantly in practice, as he considers pantomine and dancing as a great aid in his work of acting.

Myrtle Steadman Has Offer.

It is quite possible that Myrtle Steadman, who plays the lead with William S. Hart in "The Whistle," showing at Grauman's Rialto, may go to London this summer. It became known yesterday that she had received an offer to play the lead in three pictures to be produced over there, and she is seriously considering the offer.

Georgia Woodthorpe Engaged.

Georgia Woodthorpe has been signed by Louis B. Mayer to play the character lead in "The Song of Life," a John M. Stahl production now being filmed for Associated First National release. Miss Woodthorpe is an actress of standing on both stage and screen.

Theaters — Amusements — Entertainments

CALIFORNIA THEATER—

MILLER'S THEATER— GREATEST SHOW ON EARTH

STARTING TOMORROW CHARLIE CHAPLIN AND HAROLD LLOYD

TODAY AND TONIGHT "PROXIES" A FAST MOVING MYSTERY STORY

KINEMA THEATER— Grand at

TALLY'S BROADWAY—

BERT LYTELL

in LLOYD OSBORNE'S Saturday Evening Post Story

A Great Comedy

MISSION THEATER— Broadway Near

NEW PANTAGES VAUDEVILLE— MR. ALEXANDER PANTAGES Presents

EDDIE VOGT in "Day Dreams" A RHAPSODY IN VELVET AND SILK

NOODLES FAGAN & ELSIE MARTHA HAMILTON "THE PAPRIKA GINGER JARS"

DOBBS, CLARK & DARE | BENDER & HERR | PANZER TROUPE

BESSIE LOVE in "PENNY OF TOP HILL TRAIL"

Coming, Aug. 1st.—In Person—Eva Tanguay—"The Star of Stars"

PANTAGES BROADWAY— ALBRIGHT BROADWAY FOLLIES OF 1921

"WIVES AND HUSBANDS"

PEARL WHITE in "TIGER'S CUB"

THEATER DE LUXE— TODAY

JEAN PAIGE in "BLACK BEAUTY"

ADDED ATTRACTIONS

Free Spender of Tumble Inn Is as Swift Pa

Cashing asserted [illegible] for $250, all while on the Tumble Inn Cafe, [illegible] charge that was [illegible] against Charles Tisdale, well-known local [illegible] Brown's court. His answer. He is also [illegible] passing other asserted checks for $375 on the [illegible] and one for $10 on the [illegible] Hotel, Ocean Park. A [illegible] made in court by Dep. [illegible] Flitts that the defendant, 19 years of age, passed [illegible] of such asserted [illegible] within three days, using [illegible] taxicab hire. Bail [illegible] $1000, and the defendant [illegible] mitted to the County Jail.

AUTOPSY FAILS TO CLEAR UP MYS

[EXCLUSIVE DISPATCH.]

RIVERSIDE, July 21.—[illegible]ford Love of Dallas, Tex., instrumental in having [illegible] performed on a body [illegible] last January, today [illegible] self convinced that the [illegible] not those of his brother, Horace G. Love, a banker [illegible]las, who disappeared [illegible] years ago.

The father, who is [illegible] B. Love of Dallas, and [illegible] of the National Democratic [illegible]tee, has been notified of [illegible] The similarity in the [illegible] the missing man and [illegible] man found dead here [illegible] grove six months ago, [illegible] master Ernest Martin [illegible] nardino, who was a [illegible] of the young banker, [illegible] fact to the attention of [illegible] in Dallas.

CHINESE, CAUGHT [illegible] WHITE WOMAN, F[illegible]

George Wong, 43, a Chi[illegible] fined $50 by Police Judge [illegible] bers yesterday after he had [illegible] guilty to a charge growing [illegible] being found in a room with a [illegible] woman, Mrs. Marie Gra[illegible] The girl and her Chinese [illegible] were taken in a raid in a [illegible] First street rooming-house [illegible] yesterday morning. He [illegible] swear was arraigned on [illegible] vagrancy charges and remanded [illegible] til today to enter a plea [illegible] Frederickson's court.

DAY MORNING.

GANIZE NEW MASONIC CLU[illegible]

Twelve Internation[illegible] Born at Sioux City.

Provide Social Activity f[illegible] Younger Members.

ary Tells Purposes [illegible] Organization.

[BY A. P. NIGHT WIRE.]

CITY (Iowa) July 21.—[illegible] International Masonic clu[illegible] born in Sioux City. It [illegible] as the High Twelve Inter[illegible] C. Wolcott is presiden[illegible] M. Morheiser is secre[illegible] headquarters of the new or[illegible] are to be maintained i[illegible] City.

High Twelve International [illegible] sisted by a special committee [illegible] Sioux City High Twelve [illegible] The purpose of the club is to [illegible] the same opportunity to the [illegible] Masons as is afforded by [illegible] organizations as the Rotary, [illegible] sis and the Lion luncheon [illegible] although membership in the [illegible] limited to Masons.

Morheiser says: "The [illegible] of the International is to [illegible] members of Masonry in [illegible] bonds of a social hour, [illegible] thereby they may inform [illegible] to the truths of Mason-

ASTORIA

Infants and Children [illegible] For Over 30 Years

Castoria

INDUS[illegible]

M[illegible]

The eyes [illegible] 10, M[illegible] Angeles' great[illegible] Visitors from [illegible] part of the co[illegible] from Canad[illegible] Mexico and fro[illegible] America have [illegible] for reservation[illegible] city during th[illegible] Beginning wi[illegible] grand opening [illegible] es, fireworks [illegible] and address by [illegible] nor Stephens, th[illegible] be no pause u[illegible] stroke of midni[illegible] urday, Augus[illegible]

The huge, newly c[illegible] Exposition Buildin[illegible] crammed from to[illegible] tom with beautiful [illegible] Five big floors—ov[illegible] 000 square feet [illegible] space devoted to ex[illegible] every description [illegible] tuets of the vast in[illegible] and manufacturi[illegible] cerns of Los Angele[illegible] output last year ar[illegible] to more than $788,[illegible]

Free Spender at Tumble Inn Held as Swift Passer

Cashing asserted fictitious check for $250, all within an hour, the Tumble Inn Cafe, Venice, is charge that was made yesterday against Charles Tisdale, scion of well-known local family, in Judge Brown's court. He was held to answer. He is also accused of passing other asserted fictitious checks for $375 on the same day and one for $10 on the Marrison Hotel, Ocean Park. A statement made in court by Dep. Dist.-Atty. Fitts that the defendant, who is 19 years of age, passed a number of such asserted fictitious checks within three days, some being for taxicab hire, Bail was fixed at $1000 and the defendant was committed to the County Jail.

AUTOPSY FAILS TO CLEAR UP MYSTERY

[EXCLUSIVE DISPATCH.]

RIVERSIDE, July 21.—Dr. Buford Love of Dallas, Tex., who was instrumental in having an autopsy performed on a body buried here last January, today declared himself convinced that the remains were not those of his brother, Dr. Horace G. Love, a banker of Dallas, who disappeared many years ago.

The father, who is Judge Thomas B. Love of Dallas, and a member of the National Democratic Committee, has been notified of the body. The similarity in the description of the missing man and that of the man found dead here in a mesquite grove six months ago, led Sheriff Master Ernest Martin of San Bernardino, who was a personal friend of the young banker, to bring the fact to the attention of the family in Dallas.

CHINESE, CAUGHT WITH WHITE WOMAN, FINED

George Wong, 43, a Chinese, was fined $50 by Police Judge Chambers yesterday after he had pleaded guilty to a charge growing out of being found in a room with a white woman, Mrs. Marie Greenwood. The girl and her Chinese companion were taken in a raid in an alley on First street rooming-house district yesterday morning. Mrs. Greenwood swear was arraigned on a charge of vagrancy charge and remanded until today to enter a plea in Judge Frederickson's court.

Restaurants—Entertainments

Main at 6th

"I AM GUILTY."

Main at 7th

TEST SHOW ON EARTH

CHARLIE CHAPLIN AND HAROLD LLOYD

"PROXIES"

A FAST MOVING MYSTERY STORY.

Grand at 7th

Beginning Tomorrow: R. A. Walsh's powerful drama of double lives and wrecked lives.

CONWAY TEARLE IN "MAN'S TRIUMPH OF PLACER"

SYMPHONIC ORCHESTRA

833 S. Broadway

Broadway Near 9th

NOW

"THE MAN WHO"

"LL"

"NE'S Story"

"medy"

Broadway Near 9th

"MISSION" AS POPULAR AS EVER

METRO'S MIGHTY SPECTACLE

"FOUR HORSEMEN OF THE APOCALYPSE"

C. GARDNER SULLIVAN

MR. ALEXANDER PANTAGES PRESENTS

EDDIE VOGT in "Das Capital"

A RHAPSODY IN VELVET, SILK AND SONG

MARTHA HAMILTON & CO.

"OH, YOU WOMAN!"

PANTAGES SCREEN NEWS

"PENNY OF TOP HILL TRAIL"

"The Man of War" Tongue"—"The Man of War"

BROADWAY FOLLIES CO.

"HUSBANDS"

"TIGER'S CUB"

Alexandria Bldg. 6th and Spring Opposite Ringling Bros.

TODAY

"BLACK BEAUTY"

ADDED ATTRACTIONS

...NIZE NEW ...ASONIC CLUB.

...Twelve International ...ers at Sioux City.

...ide Social Activity for ...ger Members.

...y Tells Purposes of ...Organization.

[BY A. P. DAY WIRE.]

SIOUX CITY (Iowa) July 21.—An international Masonic club has been formed in Sioux City. It is to be the High Twelve International and C. C. Walcott is president and H. Morheiser is secretary. Members of the new organization are to be maintained in each of the Twelve International clubs by a special committee from the Sioux City High Twelve clubs. The purpose of the club is to give opportunity to the Masonic men as is afforded by such organizations as the Rotary, Kiwanis and the Lion luncheon clubs, membership in the latter being limited to Masons.

Morheiser says: "The High Twelve International is to be composed of members of Masonry in the various fields of social hour. Through them they may inform others of the truths of Masonry, to inspire, encourage and expand those virtues which will aid in the upholding of the principles of good government, in the advance of education, in the upbuilding of its membership, in honorable and successful living and in the promotion of social fellowship."

Membership in the International will be limited to cities having two or more blue lodges and a population of 25,000 and upward, and will be for groups of business, professional and industrial men, organized in local High Twelve clubs. The number of charter members required to organize a local High Twelve Club will be determined by the International, and will be based upon the various factors of the particular city where the club is to be organized. Membership in the local club will consist only of those men who have three or more degrees in Masonry, and are in good standing at the time application is made.

Mr. Morheiser said that, while the club is not an official Masonic organization, it is composed of men who are bound together by the ties of Masonry.

...STORIA

...ildren and Children ...For Over 30 Years

Castoria

ACCUSE FEDERAL OFFICIAL.

[BY A. P. DAY WIRE.]

WASHINGTON, July 21.—Charges of misuse of office, details of which have not been disclosed, against Asst. U. S. Dist.-Atty. Thomas Lennon at San Francisco, are under investigation by the Department of Justice. Atty.-Gen. Daugherty said today he had authorized Dist.-Atty. F. M. Silva to dismiss Lennan if facts warranting such action were developed.

SAN FRANCISCO, July 21.—Thomas Lloyd Lennon, son of Thomas J. Lennon, a State Supreme Court Justice, has resigned from post No. 1 of the American Legion here, following an investigation by the post of a forged telegram from Chicago which withdrew the name of Charles H. Kendrick as a candidate for post commander, it was made public by the post today. Although the telegram was signed "Charles H. Kendrick," the accusation was made, and denied by Lennon, that the telegram was sent by Mrs. Lennon at the request of her husband.

Lennon obtained a leave of absence as Assistant United States District Attorney until the matter could be cleared up. Post No. 1 in a meeting last night decided to drop further investigation with Lennon's resignation.

Frank M. Silva, United States District Attorney, said today he had received a telegram from the Attorney-General asking an investigation of the charges against Lennon, and had started such investigation."

SENSIBLE prices only are charged at Gus Mann's Pot and Bulgot Grill, 611 South Spring.

CARPIO MUST HANG, HIGH COURT RULES.

[BY A. P. NIGHT WIRE.]

SANTA FE (N. M.) July 21.—Antonio Carpio must hang at Silver City, August 19 for the murder of Efren Rios at Central, N. M., Aug. 14, 1919, according to the decree of the State Supreme Court which today affirmed Carpio's conviction.

Carpio, the evidence showed, was jealous of attentions paid by a rival to a girl at a dance, and shot to kill Casimiro Lucero. The bullet struck Rios, a second shot wounding Lucero. The court held that shooting the wrong man did not exempt Carpio from crime.

Taft Names Mischler Secretary.

[BY A. P. NIGHT WIRE.]

WASHINGTON, July 21. — Chief Justice Taft announced today the appointment of Wendell W. Mischler, Cincinnati, as his secretary, continuing an association begun seventeen years ago when Mr. Taft was Secretary of War.

Gives Up Life to Rescue Daughter Who Escaped Fire

[BY A. P. NIGHT WIRE.]

MERCED, July 21.—Re-entering her burning home near here this morning to save her daughter, Mrs. Ellen M. Sterret, 55 years old, was burned to death.

Aroused by other members of the family, mother and daughter had fled from the house by different entrances. Not knowing that her daughter had escaped, the mother struggled back through the flames. Her body was found near the bed occupied by her daughter.

WANT JUDGE OUSTED FROM OIL HEARING.

COMPANIES FILE DIVERS REASONS FOR DISQUALIFICATION IN OIL LANDS SUIT.

[BY A. P. NIGHT WIRE.]

SAPULPA (Okla.) July 21.—A formal request that he disqualify himself from hearing further testimony in a suit involving title to oil lands valued at between $3,000,000 and $5,000,000 has been filed here before District Judge Lucian B. Wright, by the Sinclair Oil and Gas Company, the Minnesota Oil Company, the Gilliland Oil Company and other Tulsa interests. The request was lodged on the ground that Judge Wright is now under arrest on a charge of having accepted a bribe for the decision he rendered in the $2,000,000 Tommy Atkins oil land case.

The request also charged the judge with being interested in the litigation before him and with being intoxicated on the bench.

Abbey Hotel.

Immaculate rooms now available. Regular summer rates. Only trifle more for one than for two. Eighth at Figueroa.

MIDDLE WEST NEWS IN BRIEF.

[EXCLUSIVE DISPATCH.]

DENVER, July 21.—New legal attacks will be launched shortly against the Eighteenth Amendment by a Denver lawyer, Joshua Grozeir. He declares the amendment is not constitutional and that in arguments before the Federal Supreme Court Elihu Root, representing the anti-amendment forces, virtually confessed judgment without presenting the real arguments against the amendment.

A two hour cloudburst sent a great volume of water down Dallas Creek, at Montrose, washing out a cut sixteen feet wide near the round house and tearing up a considerable stretch of track. Many of the farmers in that section report heavy loss in crops and cattle.

DETROIT.

DETROIT, July 21.—The first soldiers' bonus checks have been mailed from the office of the Auditor General.

Excellent weather, plenty of railroad cars, an abundance of materials and efficient labor have worked together this summer to give Wayne county a considerable amount of new improved road at an earlier date than has been possible in several years, according to County Road Commissioner Hines.

Mrs. Field and daughter will spend August at Blue Lakes, a California mountain resort.

Mr. and Mrs. J. W. Ramsay are on a trip through the Yellowstone, Canadian Rockies and to Alaska.

A miniature "twister" hit Muskegon's main business street and broke in five store fronts, tore down signs and did other damage.

OMAHA.

OMAHA, July 21.—Use of State police at railroad terminals to handle the I. W. W. menace on freight trains was discussed here yesterday by State officers. According to word received here the I. W. W. are establishing a reign of terror for all other hoboes and refuse to let any excepting their own members ride on freight trains.

Dr. A. W. Nason, aged 69, pioneer dentist of Omaha, is dead.

Mrs. Eliza Field, 81 years old, one of the pioneers of Council Bluffs and widow of Simeon Field, who came here with his family more than fifty years ago, is to be evicted from the little home she has occupied for the last twenty years because she is unable to pay the increased rent demanded by the owners. The cottage now shelters the third family of children Mrs. Field has raised and educated. They are the children of her dead daughter.

ST. LOUIS.

ST. LOUIS, July 21.—A decision of the Supreme Court of Missouri handed down late last week will deprive the city of about $5000 in taxes which it assessed against residents in the vicinity of Bircher street for the improvement of a section of Northeast Kings Highway.

Mr. and Mrs. Thomas H. Cobbs have gone to Grand Lake, Colo., for a sojourn of several weeks.

Mr. and Mrs. Charles P. Zeitz have left for a tour of California.

MILWAUKEE.

MILWAUKEE, July 21.—Normalcy has finally reached Little Italy, a suburb of Madison. Moonshine whisky, which has sold for $1 a half pint for many months, has dropped in price to seventy-five cents, and the reduction is general. Single drinks now sell for twenty-five cents, a decrease of five cents.

Bakers of Neenah are working day and night to keep up with the demand for bread. Hot weather has stopped home baking is the expuanation given for the sudden boom being experienced by bread factories.

Mr. and Mrs. Ralph L. Chase will leave for California the latter part of the month to make their home there.

INDIANAPOLIS.

INDIANAPOLIS, July 21.—Continued hot weather without rain has done considerable damage to all Indiana crops.

Hubana Short, 13 years old, of Salem, Ind., was drowned in White River near Medora yesterday while bathing with a party of picnickers. Her sister Ellen, aged 18, narrowly escaped death.

When his father, mother and sister were here attending a baseball game Gerald Schultz, 12 years old, son of Ray Schultz, living nine miles south of Ellwood, drowned when swimming in White River ten miles south of Elwood.

KANSAS CITY.

KANSAS CITY, July 21.—No work will be done on the proposed Washington Park Boulevard project this year. That was the opinion of Leo E. Kohler, County Highway Engineer.

Kansas farmers would have more money left if they sold their farms and paid off the debts than the farmers of any State in the Union, according to Secretary of the State Board of Agriculture, Mohler.

Bank clearings in Missouri for 1920 were $21,997,619,000. This was an increase of $2,237,971,000 over the clearings of 1919.

ST. PAUL.

ST. PAUL, July 21.—With $7500 being spent on permanent improvements this year and a $40,000 exposition building in contemplation the Ramsey county fair is forging to the front as one of the best county expositions in Minnesota. The fair will be held August 25, 26 and 27.

Improved conditions throughout the northwest indicate business is revived and that a favorable situation will prevail this fall according to E. H. Wilde, general passenger agent of the Great Northern Railroad, on his return from a tour of the Hill lines.

The Misses Lucille and Mary Niles have returned from California where they spent three months.

Mr. and Mrs. Frank J. R. Aiple and family have returned from an eight months' visit to Los Angeles, where their daughter Gertrude attended Mona convent at Alhambra.

MINNEAPOLIS.

MINNEAPOLIS, July 21.—Annual reports of the Minneapolis Park Board will be sent to all parts of the world to give publicity to the city parks. The reports will be mailed to every large library in the United States and Canada, while others will go to Japan, to Argentine, to France and to many other foreign countries.

Cooler weather of the last few days has benefited crops of the northwest, but it came too late to prevent some damage through heat blight and rust. Corn is the only grain which will show a normal yield in the northwest this year.

Mr. and Mrs. Dana Conrad Smith (Rosamond Du Bois Hagen) have left for Westwood, Cal., where they will make their home.

MAJ.-GEN. WRIGHT FETED.

[BY A. P. DAY WIRE.]

SAN FRANCISCO, July 21.—Maj.-Gen. William M. Wright, new commander of the Ninth Corps area of the Army, was tendered a public reception and dinner here last night given in his honor by the Military Order of Foreign Wars. In an address he declared he was well pleased with his new post and would give his immediate attention to its problems.

INDUSTRIAL AND TRADES EXPOSITION

FIRST ANNUAL

MARKET WEEK

AUGUST 15TH TO 20TH

The eyes of the entire country are centered on Los Angeles! At the stroke of 10, Monday morning, August 15th, the doors will be flung open to Los Angeles' great Industrial and Trades Exposition—her First Annual Market Week!

Visitors from every part of the country—from Canada, from Mexico and from South America have wired for reservations in the city during this week! Beginning with the grand opening exercises, fireworks display, and address by Governor Stephens, there will be no pause until the stroke of midnight Saturday, August 20th.

The huge, newly completed Exposition Building will be crammed from top to bottom with beautiful exhibits! Five big floors—over 200,000 square feet of floor space devoted to exhibits of every description — products of the vast industries and manufacturing concerns of Los Angeles whose output last year amounted to more than $788,000,000.

see:

—the grand fireworks display and formal opening exercises!

—200,000 square feet of the most interesting exhibits ever assembled in one building!

—the elaborate display by the Apparel Manufacturers and Dry Goods Wholesalers—beautiful living models!

—an exhibit of Furniture that will open your eyes!

—the model homes in the Los Angeles Forward Movement exhibit—hear the lectures and read the charts on building and building costs by foremost architects contractors, etc.!

—the mammoth exhibit of Food Products covering 30,000 feet of floor space!

The entire first floor with 40,000 square feet is devoted to miscellaneous exhibits — the second floor with more than 25,000 feet of beautiful Furniture exhibits—the third and fourth floors where the Apparel and Textile exhibits and Building Materials exhibits embrace more than 100,000 square feet; and the 30,000 feet of Food Products exhibits on the fifth floor hold interesting, educational features for every man, woman and child in Los Angeles. The exhibit of model homes and the facts and figures on home building and building costs will prove of genuine interest to all who are contemplating the construction of a home.

Only six days — August 15th to 20th! This great Exposition is Los Angeles' supreme effort, and thousands of dollars have been spent to make it a huge success! Held under the auspices of the Los Angeles Chamber of Commerce—admission free of charge every afternoon and evening, from 2 to 10 p.m.

Auspices Los Angeles Chamber of Commerce

Fitzgerald's "FOR THE ADVANCEMENT OF MUSIC"

Taber

$395

In those instances where the selection of a high priced piano seems inadvisable and yet the musical taste of the purchaser cannot be content with a mediocre instrument, we offer a happy solution in the Taber Piano.

Tickets may be obtained here for the U.S.C. Summer Concert Series.

FITZGERALD MUSIC CO.

HILL STREET AT 727-729

Plenty of Hot Water No Waste of Gas

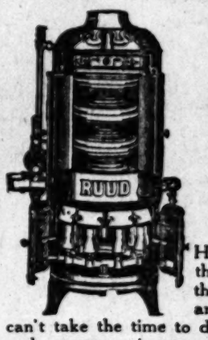

That's what you're assured of with a

RUUD

Automatic Gas Water Heater

Hot water instantly, any hour of the day or night. Come to the third floor, 745 South Broadway, and see RUUD in action. If you can't take the time to do so, mail this ad for catalogs and our convenient payment plan.

"THE PIONEER AND STILL THE WORLD LEADER"

OTTO NEISSER

Sole Agent for 17 Years

Third Floor 745 So. Bdwy. Tel. 61970

Seventeen years of reliable service to thousands.

150

Mahogany Finish Floor Lamps Will Be Featured Monday, July 25 at

$4.95

Co-Lo

Restores Original Color to Gray Hair

Co-Lo restores the natural color, life and luster to gray and faded hair in a manner nature approves—a scientific process perfected by Prof. John H. Austin of Chicago, over 40 years a hair and scalp specialist.

Secrets of Co-Lo Success

Co-Lo is a wonderful liquid. Clear, odorless, greaseless. Without lead or sulphur. Without sediment. Will not wash or rub off. Will not injure hair or scalp. Pleasing and simple to apply. Cannot be detected like ordinary hair tints and dyes. Will not cause the hair to split or break off.

Co-Lo Hair Restorer for every natural shade of hair—A6, for black and dark shades of brown; A7, for jet black hair, A8, for medium brown shades; A9, for light brown drab and auburn shades.

Sold by Hamburger's, Main and Second Floors; All Owl Drug Stores and all Druggists in Southern California, Arizona and Nevada.

Trial Bottle of Co-Lo To Prove Its Worth

Tell exact shade of hair; enclose 15 cents for war tax, postage and packing. Write today.

PROF. JOHN H. AUSTIN

100 Hamburger Bldg., Los Angeles, Cal.

Cuticura Beautifies Your Complexion

The daily use of the Soap cleanses and purifies the pores of the skin, thus preventing blackheads and pimples. The Ointment used occasionally, as needed, soothes and heals any irritation or roughness. They are ideal for the toilet as is also Cuticura Talcum for perfuming.

Sample Each Free by Mail. Address: "Cuticura Laboratories, Dept. 21S, Malden 48, Mass." Sold everywhere. Soap 25c. Ointment 25 and 50c. Talcum 25c. Cuticura Soap shaves without mug.

VICTOR VICTROLAS & RECORDS

LARGEST DISPLAY IN L. A.

$1.50 PER WEEK PUTS A VICTROLA IN YOUR HOME

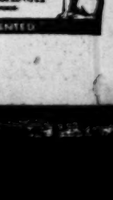

PLATT MUSIC CO. 622 S. BROADWAY

PHONOGRAPHS RENTED

MEN, WOMEN AND THINGS IN THE WORLD'S NEW

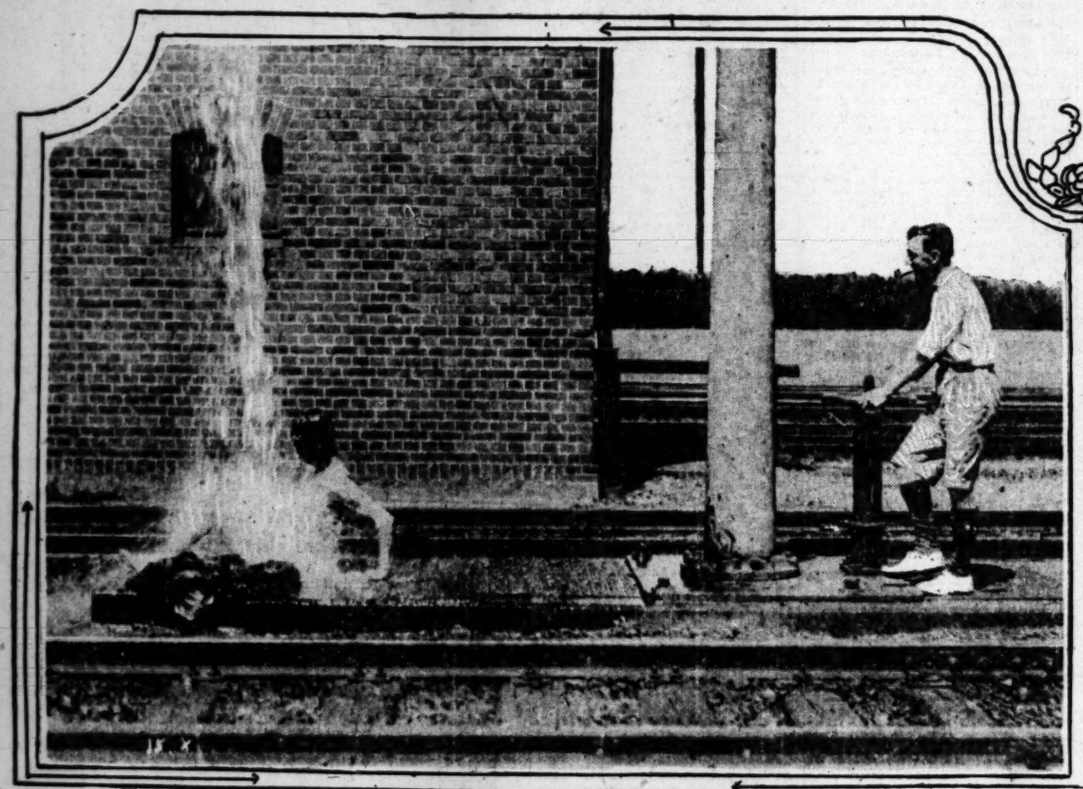

Getting a shower bath in Siberia.

Capt. Roald Amundsen returns from far north with Esquimos.

Dr. Valeria H. Parker executive secty. of U.S. Interdepartmental social hygiene board.

Hilda Van Buskirk eighteen-year-old Sunbury girl who won Penn. State championship in dairy cattle judging

Miss Stella Lamont, young American Operatic Prima Donna.

Miss Jean Summers to be sponsor new dreadnaught the U.S.S. Wash

W. T. Tilden (left) world's champion Lawn tennis player.

photos KEYSTONE View Co.

John Barrymore and his wife sail for Paris

Three members of the Royal family of Afghanistan and their mother EN ROUTE to London.

DAY MORNING.
ASANTS OF
OLAND SUFFE
ians Find Whole D
tricts Laid Bare.
Towns Have Hard
One House Standing.
Live in Dugouts, E
Potatoes and Grass.
BY THE ASSOCIATED PRESS.]
AW, July 1.—Inspectors
tion Relief Administratio
European Children's Fun
feeding 1,200,000 childre
have just explored di
long the eastern frontier
republic where thousand
made homeless by wa
in soldiers' dugouts an
white bread has been see
than three years. Hereto
has been almost impossibl
Teeth Held
mly In Place
By WILSON'S
OREGA
sore gums.
mouth hygiene.
health and comfort.
mended by Dentists
ians.
35c, 60c, $1.00
ega Chemical Co.
Cleveland, O.
10c for Trial
Sample
Department D
Comfy
Wool Scarfs
will be out
oby Day
day July 25
at
4.39
JUNE DAY,
of the Movies,
Posing in our
Sports Togs
Our Specials
This Week
Money-Savers
for Vacationist
Quality
White
Trousers
$7.85
COATS
Tailored
Fabrics
and Tan
$19.85
Suits,
$16.85
Shirts, $2.85
Ties, 3 for $1
Scott Bros
427 South Spring
Open Saturdays Till
9 p.m.

NEWS

Esquimos.

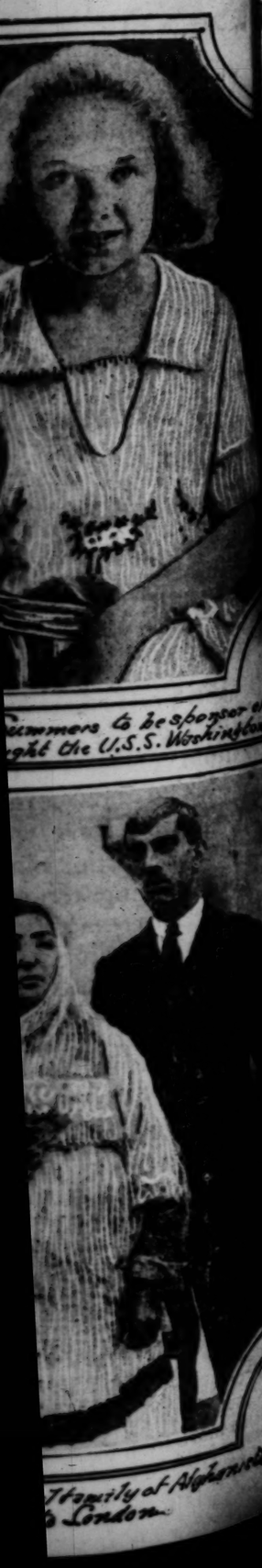

Comfy

Wool Scarfs

will be out

by Day

July 25

at

4.39

Teeth Held

In Place

WILSON'S

REGA

hygiene.

and comfort.

by Dentists

10c, 25c, 60c, $1.00

Chemical Co.

Cleveland, O.

10c for Trial

Sample

Department D

ASANTS OF LAND SUFFER.

Find Whole Districts Laid Bare.

Towns Have Hardly One House Standing.

Live in Dugouts, Eat Produce and Grass.

[BY ASSOCIATED PRESS.]

LONDON, July 2.—Inspectors of the Relief Administration of the Children's Fund, feeding 1,200,000 children who have just explored districts in the eastern frontier of Poland where thousands have been made homeless by war and in soldiers' dugouts and where bread has been seen only three years. Heretofore it has been almost impossible to reach these areas chiefly because of lack of transportation.

In the Pripet marsh country, between Pinsk and the Russian border, one inspector reported that after reaching the railroad terminal he had traveled two days by automobile, then by boat and by horseback to visit people who had been reported in need. Potatoes had been the principal food upon which these people existed during the winter, the inspectors reported, and with the coming of spring, men, women and children lived chiefly upon cooked grass, dandelions and some farm products.

LIVE IN DUGOUTS.

At various points along the frontier, which follows the old German-Russian trench line of 1917, peasants who had been driven from their homes by advancing armies have been returning, only to find their homes demolished and virtually everything gone excepting the bare land. They have taken to the dugouts for shelter until they are able to build shacks upon their holdings.

In scores of villages in this battle area not one house has been left standing. They were demolished either during the fighting between the Russians and the Germans or afterward when the Bolsheviki invaded territory which is now a part of Poland. No attempts have been made to reorganize the local government.

NOT A HOUSE STANDING.

In 1914 the village of Toboly had 124 buildings. Not a house is left standing. Of the inhabitants about 500 are living in dugouts and eighty other persons have sought shelter in near-by barracks.

Three hundred persons who claim Swanowjese as their home town are all living in dugouts.

When the German and Russian armies clashed, Lubieszow was a thriving village of 995 buildings. Twenty houses are now standing, some badly damaged by shellfire. There 800 persons are living in barracks and the twenty houses.

Because of the shortage of horses it was a common sight in these districts, according to the inspectors' reports, to see men and women pulling plows in the fields.

Arrangements have been made by the relief administration officials to get food to these districts as soon as possible and, during the summer, kitchens will be established where all children up to 17 years of age will receive one full meal each day.

URGES CAMPAIGN FOR VETERANS' FRIENDS.

CHICAGOAN WOULD ENLIST AID FOR DISABLED SOLDIERS' EMPLOYMENT.

[EXCLUSIVE DISPATCH.]

WASHINGTON, July 21.—A nation-wide campaign to enlist "first friends" for every disabled veteran returned to civil life by the vocational training service was advocated today by Myron Adams of Chicago, before the Senate committee investigating the neglect of ex-service men.

Mr. Adams would appeal to the patriotic sensibilities of influential citizens, particulary employers, throughout the county to help the government in getting results from vocational training. Many a disabled veteran, rehabilitated by the government, will fall by the wayside in the race for a livelihood unless some persons of influential and means becomes his "first friend," and sees to it that he gets a fair, fighting chance, according to Mr. Adams. The first friend's aid must not be charitable or patronizing, he said. It must consist chiefly of "manly helpfulness."

COMMUNIST KILLS INTERIOR MINISTER.

[BY CABLE AND ASSOCIATED PRESS.]

BELGRADE, July 21.—Minister of the Interior Drashkovics, of Jugo-Slavia, was shot dead this morning by a young Bosnian communist. The assassin was arrested.

BABY'S ESCAPE MIRACULOUS.

[EXCLUSIVE DISPATCH.]

PEORIA (Ill.) July 21.—The 15-months-old son of Mr. and Mrs. J. J. Jakech played on the railroad tracks near their home this morning. A freight train came along, and before the engineer could bring his train to a stop the locomotive and eight cars had passed over the child, which was found to be uninjured except for a few bruises where it had been hit by rods of the cars.

Hollister "Advance" Sold.

[BY A. P. DAY WIRE.]

HOLLISTER, July 21.—Sale of the Hollister Morning Advance to W. P. McDonald was announced yesterday by its owners, G. E. Shaw and S. H. Brummelt. Prior to becoming a daily two years ago, the Advance had been in the weekly field for forty-seven years.

HUGE SUM FOR CHARITY.

[BY A. P. NIGHT WIRE.]

CHICAGO, July 21.—One of the largest individual gifts to charity ever announced here was disclosed today through the transfer of several valuable pieces of property to the Chicago Charitable Corporation. The first property deeded to the corporation is valued at $4,500,000 and was given by Mr. and Mrs. Werner A. Wireboldt.

THE chosen Mecca for real pilgrims — Gus Mann's Pot and Spigot Grill, 611 South Spring.

HAD TO BEAT WIFE, HE SAYS.

Attorney for Defense Quotes Old Rhyme, but Judge Imposes Fine.

[EXCLUSIVE DISPATCH.]

CHICAGO, July 21.—"Of course, I beat my wife. I have to beat her. I must do it. It is what any good husband does when his woman talks back to him."

Samuel Papa was astonished today when Judge Newcomer could not see it in that light. His attorney quoted the old couplet in his defense:

"A woman, a dog and a walnut tree,
"The more you beat them the better they be."

Judge Newcomer told Papa that wife beating was out of vogue in this country and fined him $100. He will have to work it out in the House of Correction, as he refused to pay the fine.

Pasadena FURNITURE CO. Ten Floors in a Location That Enables Us to Make Lower Prices Pasadena FURNITURE CO.

WEEK-END SALE

Special Feature of Our Great

Midsummer Clearance

Extra Specials on Sale Friday All Day and Saturday Until 1 p. m. (We Close at 1 Saturdays.)

—You will find in this Midsummer Clearance, and especially in this Week-End Sale, an opportunity to save on home furnishings, without sacrifice of quality. Not only is our entire 10-floor stock offered at greatly reduced prices, but we have still further reduced many items for this week-end event. Not all of the items can be advertised, because in many cases the quantity is limited to one piece. So come Friday or Saturday morning, even if you don't see what you want in this advertisement. We have a splendid assortment, and our prices are much lower.

Reduced Prices on All Dining Furniture

—You may choose from our entire assortment of dining furniture at reduced prices in this great Midsummer Clearance. An entire floor is devoted to our display of complete matched suites in the newest Period designs, in addition to that carried on other floors. Any number of pieces may be selected from these suites at the sale prices, now in effect. Comparison proves the values greater than you will find elsewhere.

Buffet, $148.50
—Finished in walnut, with burl panels and exactly as pictured above. 'Way under value in the Week-End Sale at $148.50

Dining Chairs, $8.75
—Exactly as pictured, in mahogany or walnut finish, with genuine leather slip seat. Week-End Sale price $8.75

Dining Tables, $35
—As pictured above, in walnut or mahogany finish, with 45-inch top that extends 6 feet. Week-End Sale price $35.00

Reduced Prices on Mahogany and Cane Furniture

—You can furnish a room in mahogany and cane very inexpensively from our vast assortment. All of it is of thoroughly dependable quality, yet our Midsummer Clearance and this Week-End Sale enables you to save money on every piece selected. Many single pieces that once were parts of sets are drastically underpriced for quick selling.

Chair, $46.50
—Large, comfortable chairs, like cut, in mahogany finish with cane panels and velour seat and back cushions. Week-End Sale price $46.50

Rocker, $19.85
—Rockers like cut, in mahogany and cane, large and comfortable. Week-End Sale price $19.85

Chair, $49.75
—Large, comfortable chair, like cut, in mahogany finish with cane panels, back and seat cushions in good qality velour. Week-End Sale price $49.75

Reduced Prices on All Bedroom Furniture

—In addition to our large assortment of separate pieces and bedroom suites at popular prices, we show an entire floor of high class bedroom suites in the newest Period styles, and in nearly all finishes. All of them are lowered in price for the Midsummer Clearance, and any number of pieces may be selected from these complete suites at the sale prices now prevailing.

Dresser, $17.85
—As pictured above; in fumed pine finish, with a good glass. Week-End Sale price $17.85

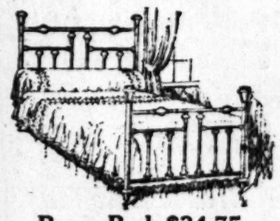

Brass Bed, $34.75
—As pictured above, in satin brass with handsome band trimmings; 3-6 size only in the Week-End Sale at $34.75

Dresser, $34.75
—As pictured above, in solid oak with 40-inch top and 20x 24 mirror. Week-End Sale price $34.75

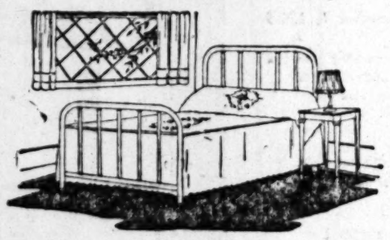

Two-Inch Post Beds $11.75
—Continuous post beds, as pictured, in white or ivory enamel, full double bed size, in the week-end Sale at this low price of.... $11.75

Reduced Prices on All Overstuffed Furniture

—In addition to our popular-priced lines in temporary and permanent coverings, we show a fine assortment of the celebrated Karpen SuperDown Furniture which we believe to be the most comfortable and luxurious upholstered furniture ever produced. All of these grades are offered at greatly reduced prices in this remarkable Midsummer Clearance.

Tapestry Davenport, $68.50
—As pictured above, in a good tapestry of pleasing design. Made by Karpen Bros., with Karpenesque Marshall spring seat construction and spring edge. Week-End Sale price $68.50

Chair, $46.50
—Large, comfortable chair like cut, with spring-filled loose-seat cushion and spring edge seat, upholstered in figured covert cloth of good quality. Week-End Sale price $46.50

Reduced Prices on All Reed Furniture

—We devote almost an entire floor to our showing of fine reed and rattan furniture. As these goods are made in Pasadena by the Wickercraft and delivered to us direct from their factory, minus freight and other charges, we can afford to sell at much lower prices. The entire selection is offered in the Mid-summer Clearance at greatly reduced prices.

Tea Wagon, $17.85
—Made of selected white reed by the Wickercraft and guaranteed high class in every way. Week-End Sale price $17.85

Gate Leg Table, $7.65
—As pictured, in ivory enamel with 40-inch round top. A very special value in the Week-End Sale at $7.65

Rocker or Chair, $14.85
—Reed Rockers or chairs like cut, substantially constructed of selected white reed by The Wickercraft Week-End Sale price .. $14.85

Reduced Prices on All Living Room Furniture

—From an assortment occupying most of the space on two floors you are invited to choose at prices that reflect greater value, under present conditions, than we have ever shown. Many single pieces are absolutely sacrificed, and all of our fine stock is 'way under value in this great Midsummer Clearance.

Library Table, $38.75
—As pictured above, in mahogany finish, with 26x42-inch top; high class finish and construction throughout. Week-End Sale price $38.75

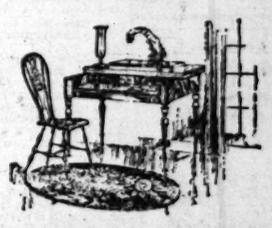

Spinet Desk, $36.75
—As pictured above, in mahogany finish. High class cabinet work and finish. A very desirable piece of furniture. Week-End Sale price $36.75

Located in Pasadena

Deliveries Everywhere

Pasadena FURNITURE CO.

Closed at One o'Clock Saturdays

83-91 North Raymond Ave.

Business; Financial; Markets; Investment.

NEWS ITEM
Today's dispatch states retail sales of Chandler motor cars for June, 1921, were the largest for any single month since October, 1920.

The Reduction in the Federal Reserve Rediscount Rate

to 5½% should favorably affect all high-grade securities. Send for particulars.

Private Wire Service with New York, San Francisco and other Markets

For Quotations call 60151 Station 6
For Information call 60151 Station 7

"Prompt and Efficient Service"

A. W. COOTE
Member
Chicago Board of Trade
Los Angeles Stock Exchange
San Francisco Stock Exchange
614 South Spring St.
6716 Hollywood Boulevard
Los Angeles
Long Beach, Fresno, Bakersfield, Taft, Cal.; Phoenix, Ariz.

8%
FOR
15 YEARS

is offered by the Great Western Power Company of California 8% bonds, maturing in 1936. Upon these bonds being called, the holders will have option of being paid 105 in cash plus accrued interest, or accepting the Company's series "B" 7% bonds, due 1950 at par and a premium of 5% in cash.

Price 100, to Yield 8%

Call—Write—Phone.

Howard G. Rath Company
Established 1910
INVESTMENT SECURITIES
Members L. A. Stock Exchange
510 Security Bldg., Los Angeles.
Telephone 606-61.

San Joaquin L. & P. Unifying 7's Yield 7.20%

We offer these strongly secured, long term hydro-electric bonds, due in 1951, and free from personal property taxation in California.

At 97½ and Interest to Yield 7.20%.

Jno. O. Knight & Co.
Stocks—Bonds
411-14 Van Nuys Bldg.
Members Los Angeles Stock Exchange
Telephone 10234

ADVANTAGE SHOULD BE TAKEN OF THE PRESENT PRICE
to buy
International Petroleum Co., Limited

It is the one big South American Subsidiary of the Standard Oil Company of New Jersey and will be heard of in future a great deal.
It paid 16% cash and 100% stock dividend in 1920 and 20% cash annually for preceding years since it was placed on a dividend basis.
It is doing a large business in Colombia, Peru, Mexico, Ecuador, Chile and Panama.
Special circular on request from our Standard Oil Department.

Aronson and Company
Herman W. Hellman Bldg.,
Los Angeles, Cal.
Phone Bdwy. 5730. July 22, 1921.

YOUR CHANCE
To Average Down Your Holdings in Huntington Beach Stocks
¼ Down and 10 Payments Buys Any Stock at Market Price
Prospectus and Latest Information on Any Company Free for the Asking.
(Liberty Bonds Bought)
BYRON & COMPANY
(Subsidiary of Atterbury & Tuttle, Inc.)
320 Title Insurance Bldg.
14206 —Telephones— 63518

WE BUY AND SELL ALL STOCKS
We specialize in orders by mail. Terms if desired.
PERRY & COMPANY
Member L. A. Curb Exchange
201 Stock Exchange Bldg. Phone 66405.

HELLENIC PAYS $100 EACH.
ARTHUR S. BELL & Co.
OIL
1108 Story Bldg., Broadway at Sixth. Los Angeles. Phone 14114.

A PRIVATE OFFERING OF
Cooper-Henderson Oil Company, Consolidated
7500 Shares
Make offer for all or any part
Address K, Box 182, TIMES OFFICE.

BEATTY OIL & DEVELOPMENT COMPANY
516 California Building
Phone 14034
Los Angeles, Cal.

DAILY TRADE TALK.

Quiet Now But Business Underpinning is Sound; In the Business World.

BY CHAPIN HALL.

The weather, vacations, a between season calm, a hesitant market and a general waiting attitude on the part of the public are equally responsible for the prevailing quietness in business circles.

It is not a depression. Rather a breathing space, and it is no more marked than the average seasonal demonstration.

Features of the financial and investment situation point to an improving position.

Liquidation of commodities and decline in living costs have further increased the purchasing power of the dollar. This is shown in comparative price tables for food and household necessities.

A buyer for a dry goods house tells me that $900 a year ago would buy only 2000 yards of a popular brand of muslin. Now that sum will purchase 3000 yards of other fabrics in addition.

Release of funds which formerly were absorbed in living expenses has a favorable bearing on the investment situation. There is a more widespread practice of economy and when money is spent it does not take so much of it to attain a given object.

The opportunities for safe and profitable investment were never so abundant as they are now. Thrift is becoming more of a habit, but the inducements for investment are more compelling than ever.

W. J. Wollman and Company's Review says: "The outlook is improving day by day. Seasoned securities are at bargain prices. Money is becoming easier and more plentiful, and with returning confidence, the market is bound to discount a recovery in general business."

MAKING A SPEECH.

There are few experiences in the journey through life so completely goat-getting as the average after-luncheon speech.

Often a perfectly good repast is utterly ruined by such entertainment.

The average banker or business man averages a worse speech than the average individual in other walks of life.

But the moving picture star dragged in from his studio to make a Roman holiday runs a close second.

Newspaper persons are the worst sufferers from this source, because they have to listen to more speeches.

The American Institute of Banking is trying to give first aid through its classes in public speaking. So is the California Bankers' Association by way of its committee on education.

G. R. Kingdon of the First National Bank is a member of that committee. In the Association Bulletin Mr. Kingdon has a copyrighted article on the subject, in the course of which he says:

"The fundamental principles of speech-making are three: (1) Have something to say. (2) Say it. (3) Sit down."

If Brother Kingdon can put it over he will deserve a reserved niche in the Hall of Fame.

REFERENDUM PREVAILS.

Enough signatures have been appended to the petition for a referendum to hold up the operation of Senate Bill No. 21 until it is passed upon by the voters at the next general election. This is the act which prevents trust companies and other institutions from performing certain legal services, notably the drawing of wills.

TIRE OUTPUT.

Tire output is being speeded up in all of the big producing plants.

The Los Angeles Goodyear plant is now operating upon a twenty-four-hour schedule.

In Akron, Firestone has increased production to 21,000 casings and 23,000 tubes a day. Other plants have attained an approximate pre-war level.

Business is coming from every section of the country except the South. The greatest increase is noted in the West.

WHERE'S IT GONE?

A New Yorker who has been nursing a war baby through a long siege of depression went to church the other day. During the course of the sermon the parson assured his congregation that there is no hell. Whereupon the easterner writes to say that if this is so he wants to know what has become of business?

OIL SEEKERS.

Standard Oil Company of California is reported to have sent a party from Nome to Point Barrow, Alaska, to investigate the possibility of developing a new oil field.

The Standard looks far ahead and far afield.

The party will begin drilling operations immediately upon its arrival late this month.

Should oil be found, the company will face the problem of transportation. Fairbanks, on the government railroad, is 450 miles away.

COPPER.

It is estimated that copper sales this year will total about 1,000,000,000 pounds.

This would be equivalent to 65 per cent of the average annual pre-war sales and 40 per cent of the average maximum sales during the war.

If this estimate proves correct surplus stocks will be materially reduced by next January.

Senator Clark, on his way to Honolulu, said that as soon as things are straightened out in Germany there will be a big demand for copper from all Europe.

"We could sell copper now," he said, "but would not get the price of production.

"Just as soon as there is demand and the product starts to move, mines and smelters will begin active work, but I imagine it will be nearly a year before things are going full blast again.

"This country is too big and the people of too high a grade to remain inactive long."

MILLIONS OF PINES.

More than 6,000,000 cases of canned pineapples and 585,000 tons of raw sugar will come to the United States from Hawaii this year.

F. A. Bailey, secretary of the Matson Navigation Company, says that the 1921 output of Hawaiian pines and sugar will approximate the yields of the last three years.

Sugar production this season, deferred because of labor trouble and unfavorable climatic conditions, will run well into August.

SHELL-UNION.

Banquo's ghost was no more difficult to down than the rumor of sale by Union Oil Company of Delaware to the Royal Dutch Shell interests.

Ten million Shell Trading and Transport ordinary shares of £1 par value each have been approved, according to London advices.

This action on the part of Shell stockholders brings the total authorized capital stock, preferred and ordinary, up to £33,000,000, of which more than 10,000,000 shares are available either for sale or exchange for the stock of other companies.

It is pointed out that as the Union of Delaware had approximately 1,367,000 shares of no par value outstanding at the time of its annual report, and this stock has a market value of around $19 a share, it is evident that the Shell company has provided itself with sufficient new capital to carry out the proposed purchase.

It may be only a coincidence that the outstanding capital stock of Delaware Union is carried on its books at a valuation of $48,522,166 and the Shell's new issue has a valuation of $48,665,000, if the British pound is computed at its par value.

LOWER CALIFORNIA COTTON.

Touching upon the experimental cotton development in Lower California, which attracted considerable local interest a year or two ago, the American Consul at Mexicali reports to the Bureau of Markets, Department of Agriculture:

"Although 130,000 acres were planted to the short-staple varieties, operators were slow to attempt raising a new product on an extensive scale. Hence, only a small acreage, about 200 acres all told, in widely scattered areas was planted to long-staple cotton, from which was gathered a crop of fifty-nine bales, valued at $16,241, exclusive of seed.

"It is claimed that the yield of only a quarter of a bale to the acre is due to general indifference manifested by the planters to an experimental crop. Not one of the experimenters will plant long-staple cotton next season, though a small quantity will be 'volunteered' from the roots of last year's crop."

A BELL-LESS ALARM.

A unique clock is to be offered the trade next fall for the use of the early riser, who does not care to be annoyed by a loud bell.

The novelty lies in the fact that the clock, which is of the alarm variety, uses a buzzer in place of the customary bell.

The racket is said to be loud enough to waken the soundest sleeper, and yet lacks the disturbing element of the old-style instrument.

It will retail at about the current price for standard alarm clocks.

KILOWATT HOURS PRODUCTION.

Report for April by United States Geological Survey from 3200 power plants of 100-kilowatt capacity or more, engaged in public utility service, shows 3,239,549 kilowatt hours produced in this country. Of this total, 1,301,547 was produced by water power and 1,938,002 by fuels.

This compares with 3,405,071 kilowatt hours produced in March, of which 1,236,893 came from water power and 2,068,178 from fuels. Electrical power produced during April required the combustion of 1,916,497 cubic feet of natural gas and 2,429,171 short tons of coal.

New York produced during April 169,810 kilowatt hours of electrical energy from water power, 343,951 from coal, 4906 from oil, 306,616 from other fuels and used 8238 cubic feet of natural gas.

California produced 277,913 kilowatt hours by water power, 54,262 by fuels and 245,745 by oil, while Florida produced 55,250 by oil, 10,867 by fuels, 2047 by coal and 768 by water power.

KILOWATTS MEASURE VALUE.

Kilowatt hours instead of dollars is the measure of value agreed upon by the Pacific Gas and Electric Company and the Sierra and San Francisco Power Company with the Turlock Irrigation District and Modesto Irrigation District for the purchase by the districts of the La Grange power-house and other property owned by the utilities. The two irrigation districts are now engaged in building the Don Pedro dam across the Tuolumne River and the impounded waters will submerge the LaGrange system owned by the Sierra and under lease to the Pacific Company.

TICKER TICKS.

Dow Jones says that Willys Overland is in a greatly improved financial condition and on August 1 will make a substantial payment on outstanding bank obligations.

The Mexican fire is said to in no way affect the Mexican Petroleum or Pan-American companies. No change in dividend rate is expected this year as the result of the tax placed on oil exports by Obregon.

It is announced that San Francisco, Boston and Philadelphia will follow the lead of the New York Federal Reserve Bank in reducing rediscount rates from 6 to 5½ per cent. The Bank of England rate has encountered the same reduction.

Senator Penrose does not look for radical changes in the tax system.

Steel trade organs report increased business as the result of further price cutting. Railroad and construction demands are heavier, and sentiment among the producers is better.

Republic Iron and Steel for quarter ended June 30 reports deficit after taxes and charges of $883,674, against a surplus of $104,611 for the preceding quarter, and $2,305,500 for the same period in 1920.

Member roads of the Association of Railway Executives approve the steering committee's plan for funding $500,000,000 of Federal claims and the next step is expected when the government will decide whether or not it will accept the plan.

Special meeting of D. L. and W. R. R. stockholders for purpose of authorizing increase in capital stock by $45,000,000.

Estimated daily crude oil production in United States for week ended July 16, according to American Petroleum Institute, was 1,308,710 barrels.

FLAXSEED MARKETS IN THE NORTHWEST.

[EXCLUSIVE DISPATCH.]

DULUTH, July 21.—Flaxseed: Bulls were given a rude shock early in the session. July flaxseed closed 8 cents off at 2.02 asked; September, 6½ cents off at 2.03¾; on track and to arrive, 2.01¾.

Minneapolis flaxseed demand good; No. 1 seed on spot, quoted at 1.92@2.02; to arrive, at same; receipts, 7 cars; last year, 8 cars; shipments, 2 cars.

SUGAR QUOTATIONS.

[BY A. P. NIGHT WIRE.]

NEW YORK, July 21.—Sugar, centrifugal, 4.61; refined, fine granulated, 5.20@5.90.

THE COUNTRY OVER.

[EXCLUSIVE DISPATCH.]

PHILADELPHIA, July 21. — There have been no indications of adjustment of labor disputes that are seriously affecting business conditions here. The employers in the textile and building trades have maintained their firm stand for an open shop and declare they will not abandon their attitude. Curtailment of employment, both at the government shipyards and at those of Cramp & Co., has thrown many out of employment. One encouraging feature, however, is that many men of the building trades have found employment temporarily outside the city on suburban and seashore work.

CHICAGO, July 21. — The rains throughout the wheat belt this week were sorely needed and the unexpected moisture in the Northwest and Southwest has sent the speculators who overbought on anticipation of serious crop damage by drought, scurrying to unload. The fall in wheat prices was reflected in wheat flour, which declined $1.10 a barrel, while rye flour fell off 25 cents a barrel. As a result of a more active market in all commodities, the number of idle freight cars gradually is being reduced.

NEW ORLEANS, July 21.— Stocks held by retailers and jobbers throughout this territory are at the lowest point in many years. A revival in business is certain to bring a rush of orders from every merchant and for practically every line of goods. Certainty as to what the price crops will bring is the only element needed to bring that business revival. Deliberations of the Federal Reserve Board and the War Finance corporation are being carefully watched in the hope they will formulate some plan which will serve to stabilize the cotton market.

FINANCIAL.

OFFICE OF THE TIMES,
Los Angeles, July 22, 1921.

Bank clearings yesterday were $12,277,620.15, an increase of $162,181.40, as compared with corresponding day in 1920.

	1921	1920	1919
M'day	$15,196,300.65	$18,608,321.76	$7,921,994.01
T'day	13,132,729.01	14,202,558.94	6,587,120.51
Wed'day	12,008,840.52	11,829,482.72	8,382,584.15
Th'day	12,277,620.15	12,115,458.75	7,015,179.35

LOCAL STOCK EXCHANGE.

[Following were the closing prices and sales, as posted yesterday at the Stock Exchange Building.]

BANK LIST.

	Bid	Asked.
California Bank	$192.50	$190.00
Citizens' National Bank	205.00	
Commercial National	190.00	215.00
Farmers' & Merchants' Nat.	200.00	
First National	418.00	430.00
Guaranty Tr. & Sav.	245.00	260.00
Merchants' National	175.00	
Security Tr. & Sav. Bank	260.00	
Union Bank & Trust Co.	115.00	125.00
U. S. National Bank		175.00

BOND LIST.
(With Accrued Interest.)

	Bid.	Asked.
Associated Oil Co.	96¼	97¼
California Packing Co.	85	100
Corona Power & W. Co.	98⅛	100
Cuyamonga Water Co.	90	
Edison Elec. Co., 1st A.	96¼	
Home Telephone Co.	80	90
Home Tel. Co., 1st Refg.	73	82
Hunsteca Pipe Line	90	
L. A. Gas & Elec. Co.	85	
L. A. Pac., 1st Con. Mtge.	77½	80
L. A. Pac. Ry., 1st Refg.	62	
L. A. & Pasadena El. Ry.	75	
L. A. Railway Co.	71	
L. A. R. R. Corp. 5s	85½	90½
Mission Trans. & R. Co.		100.00
Pasadena & Mt. Lowe Ry.	80	90
Pacific Electric Ry. Co.	97	
Pacific L. & P. Co.	83¼	84
Pacific L. & P. Gtd.		84
Palmer Union 6s	60	
Pasadena Home T. & T. Co.	60	
S. Monica Bay R. T. Co.	58	65
S. Cal. Edison Gen. Mtg.	83	
S. Cal. Edison G. & R. Mtg.	88¾	89
Union Oil Co.	84¾	85¼
Union Transportation Co.	94¾	95¾
U. S. L. D. T. & T. Co.	60	75

INDUSTRIAL LIST.

	Bid.	Asked.
California Delta Farms	$ 38.00	$ 40.00
California Packing com.	87.50	88.25
Coca Realty Co.	75.00	80.00
Globe Gr. & Mill pfd.	84.00	
Globe Gr. & Mill Co.	42.50	
Goodyear T. & R. pfd.	50.25	51.00
Goodyear Textile Mills	45.00	50.00
Home Service Co. com.	30.50	
L. A. Athletic Club	77.00	
L. A. Brewing Co.	78.00	
L. A. Gas & Elec. pfd.	84.00	
L. A. Investment Co.	78	82½
Occidental Life	128.00	
Pacific Mutual Life	450.00	
S. Joaquin L. & P. pfd.	96.00	
S. Joaquin L. & P. com.	12 12½	
S. Monica B.H.T. pfd.	70.00	
S. Cal. Edison pfd.		103.00
S. Cal. Edison com.	93.00	93.50
Sun Drug Co.	1.70	2.00
Union Sugar Co.	19.00	20.75

OIL LIST.

	Bid.	Asked.
Amalgamated Oil	$ 52.00	$ 55.00
American Crude Oil	.00½	
Associated Oil	97.25	97.75
Brookshire Oil	.50	
Central	.95	
Continental Oil		.12
Fullerton Oil		3.00
Gen. Pet. pfd.	85.50	
Gen. Pet. com.	92.25	
Jade Oil Co.	.14	.17
Lake View, No. 2		1.55
Magnet Oil Co.	1.23	1.29
Midway Northern	.01	.04
Mt. Diablo	1.10	1.20
National Pacific Oil Co.	.09	.09½
New Penn. P. Co.	.45	.50
Olinda Land	.25	.27
Palmer Union pfd.	.19	.20
Palmer Union com.	.03	.03½
Premier Oil Co.	.27½	.30
Republic Pet. Co.	.25	.30
Rice Ranch Co.	1.20	1.25
Union	132.50	134.00
Union Oil of Delaware	18.87½	19.00
United Oil Co.	.40	.42
Victor Oil Co.	.85	
White Star Oil Co.	.03½	.07½

MINING LIST.

Oatman District—	Bid.	Asked.
Arizona Tom Reed		$ .06
Argo Mines		.10
Big Jim	.01⅛	.02⅛
Black Range	.02	
Boundary Cone		.02
Gold Dust	.07½	
Gold Ore	.03	.03⅛
Lexington Arizona Mining	.04⅛	.20
Lucky Boy	.02	.03
Nellie Mining	.02	.02⅛
Oatman United	.02⅛	
Sunnyside	.02⅛	.03
Telluride	.09	
Tom Reed	.72	
United American		.23⅛
United Eastern	2.35	2.40
Other Districts—		
Boss Gold Mining	.03	.03
Cons. Mines	.01	.01⅛
Hecla Mining	4.00	4.25
Natomas to	5.00	
Ono Amigo	.01	.03
Richmond	.08	.10
Virginia Louise	.10¼	.11⅛
Yellow Pine		.55

SALES.

Morning session: 10 Associated Oil at 97.25; 500 American Crude Oil, R. 5, at .09; 300 Central at 1.00; 10 First National at 425.00; 10 Home Service com. at $2.50; $50 Liberty Loan Conv. 4¼s, 1918, at 87¼; 2 $500 2nd Liberty Loan Conv. 4¼s, 1918, at 87; 1 $100 3rd Liberty Loan 4¼s, 1918, at 87; 1 $100 3rd Liberty Loan 4¼s at 87; 500 L. A. Investment at .80; 5000 Oatman United at .02¼; 1000 do. at .02⅛; 1000 do. at .02¼; 2500 Premier Oil, cash, at .30; 1000 Republic Pet. at .29½; 2000 do. at .29; 5 S. Joaquin L. & P. pfd. at 98.00; 20 S. Cal. Edison com. at 93.25; 10 do. at 93.25; 4 do. at 93.50; 1 $1000 S. Cal. Edison 6s at 89; 1 $500 do. at 89½; 1 $1000 Union Oil bond, R. 7, at 97; 1 $1000 do., R. 7, at 95; 78 Union Bank at 115.00; 5 Union Oil of Delaware at 19.00; 16 do. at 18.87½; 3 do. at 19.00; 10 do. at 18.87½; 500 United American at .23.

Informal: 35 $1000 2nd Liberty Loan Conv. 4¼s, 1918, at 87¼; 10,000 Oatman United at .02½.

UNLISTED SECURITIES.

7 Amer. Fuel Oil pfd. at 3.00; 200 Amer. Fuel Oil com. at .30.

DENVER METAL MARKET.

[EXCLUSIVE DISPATCH.]

DENVER, July 21.—Bar silver, 99½; copper, per pound, 15@13½; lead, 4.40; zinc, 4.43; tungsten concentrates, .00 per cent unit, 10.75.

LATEST PRICES ON BUTTER AND EGGS.

[BY A. P. NIGHT WIRE.]

LOS ANGELES, July 21.— Produce Exchange's closing prices: Butter, creamery extras, 44. Eggs, cases included, fresh extras, 37; case count, 35; pullets, 32; pewee pullets, 22. Cheese, California flats, 22@24.

SAN FRANCISCO, July 21. Butter, extra choice, 43½; prime firsts, 30½. Eggs, extras, 42½; extra firsts, 38½; dirties, No. 1, 34½; extra pullets, 34; undersized pullets, No. 1, 33. Cheese, California flats, firsts, 21; young America fancy, 25½.

NEW YORK, July 21. — Butter, steady; creamery higher than extras, 42½@43; extras, 41½@42; firsts, 37½@41. Eggs, irregular; fresh gathered extras, firsts, 35@37; firsts, 31@34. Cheese, firm; State whole milk flats, fresh specials, 21@21½; do. twins, specials, 21@21½.

CHICAGO, July 21.—Butter, higher; creamery extras, 40¼; standards, 38¾; firsts, 34@39; seconds, 30@33. Eggs, lower; receipts, 6624 cases; firsts, 27@27¾; ordinary firsts, 22@24; miscellaneous, 25@26.

First the Bondhouse; then the Bond

OCCASIONALLY people come to us with the idea that buying bonds is an intricate and difficult matter. It isn't—not at all! The purchase of bonds is one of the safest and most convenient forms of investment.

It is important, however, that you invest your money through a reputable investment house. You can't go wrong on the bond if your selection of the bondhouse is right.

We believe there is more to the investment business as a business than merely selling bonds. And as a matter of fact, a sale marks the beginning, not the end of our service.

If you have $500 or ... investment it will pay ... in touch with us. ... have always consid... buying a difficult ... show you how easy, ... how convenient it is ... purchase, but in the ... requires thereafter.

Right now there are ... ally attractive opportuni... able for your funds ... inations of $500 and ... you have such a sum, call ... or phone and let us tell you ... high-grade bonds paying from ... to 8 per cent—backed by ... lent security and establish... ing power.

PASADENA
614 Chamber of Commerce Bldg.
HOLLYWOOD
6404 Hollywood Blvd.
SAN DIEGO
624 First National Bank Bldg.
SEATTLE
OAKLAND
SAN FRANCISCO
PORTLAND
NEW YORK

BLYTH, WITTER & CO.
521 Trust and Savings Bldg., Los Angeles
Sixth and Spring Streets
Phone Broadway 327

Once in a Great While—

—there appears on the market a Bond issue combining so many strong features it fits ALL requirements of the most discriminating investor.

Such an issue is BABBITT BROS. LANDS, INC., First Mortgage Serial 8% Sinking Fund GOLD BONDS.

Strength of Security—a closed first mortgage on extensive agricultural lands and mercantile properties, supplemented by a deposit of collateral with trustee, and the personal guarantee of the principals—a total almost five times the amount of the issue, which is the Company's only bonded indebtedness.

After 35 years of business BABBITT BROS. have a sterling reputation for personal integrity and business efficiency, and the organizations included in this financing have an earning capacity closely approximating five times the Bond interest that can fall due in any one year.

Maturities 1922 to 1940

Price 100 and accrued interest, yielding 8%

HUNTER, DULIN & CO.
GOVERNMENT, MUNICIPAL AND CORPORATION BONDS
I N. Van Nuys Building
Los Angeles
Phone Main 6801
SAN FRANCISCO
OAKLAND

East Bay Water Company

—the second largest privately owned water utility in the United States.

The commodity handled by this Company is a necessity of life for which no substitute will ever be found.

$2,500,000
East Bay Water Company
Unifying and Refunding Mortgage
15-Year 7½% Gold Bonds Series "A"
Dated September 1, 1921
Due September 1, 1936

Interest payable March 1 and September 1 at the office of the Trustee without deduction for Federal Normal Income Tax not exceeding 2%.

Redeemable at 105 on any interest date. Tax exempt in California.

PRICE—100 and Interest

CYRUS PEIRCE & COMPANY
LOS ANGELES · 639 SO. SPRING ST · PICO 2886
INVESTMENT SECURITIES
PASADENA 20 S RAYMOND AVE. PHONE COLO 799
SANTA BARBARA 13 WEST ANAPAMU ST. TELEPHONE 3051
SAN DIEGO 408 UNION BLDG. PHONE MAIN 1311
SAN FRANCISCO - SEATTLE - OAKLAND - FRESNO
C. P. & Co.

Down-Town Real Estate Bonds

The First Mortgage 7% Bonds of the
Junior Orpheum Los Angeles
offer the investor a conservative, legal for savings, first mortgage on valuable downtown Los Angeles property, located in the direct path of business development.

These bonds are a closed first mortgage on the land and building being erected on Eighth and Hill streets.

Unconditionally guaranteed, principal and interest, by the Orpheum Theater and Realty Company.

Write for full descriptive circular.

California Company
BONDS
626 So. Spring St.
Main 6507 10707

WRITE, PHONE OR CALL FOR INFORMATION CONCERNING
STATE OF SAO PAULO 5s, 1905-1944
SPICER MANUFACTURING CORP. 8s, 1931
EDWARD HINES LUMBER INTERESTS 8s, 1924-1935
MARLAND OIL CO. PARTICIPATING 8s, 1931
Merrill, Lynch & Company
MEMBERS NEW YORK, CHICAGO, DETROIT STOCK EXCHANGES
INVESTMENT SECURITIES
216 VAN NUYS BUILDING PHONE 62570

WILLIAM R. STAATS CO.

ESTABLISHED 1887

THE COMPANY'S LOS ANGELES OFFICE BUILDING.

GOVERNMENT, MUNICIPAL AND CORPORATION

BONDS

Commission Orders Executed in All

LISTED SECURITIES

640 SOUTH SPRING ST.
LOS ANGELES
PASADENA SAN FRANCISCO

Descriptive Circular of all Current Offerings on Request.

Kern County, California Road District Bonds

6's

Exempt from all taxes in California.

Exempt from all income taxes.

Legal Investment for Savings Banks in California.

Legality Approved by Messrs. O'Melveny, Millikin & Tuller, Los Angeles, and by Messrs. Gibson, Dunn & Crutcher, Los Angeles, and by Hartley Shaw, Esq., Los Angeles.

Assessed Value of Land only.....$14,024,355.00
Bonded Debt (this issue) 316,008.00
Per Cent of Debt to Assessed Value..... 2.51%

Maturities of 1 to 4 years priced to yield 6½%.
Maturities of 5 to 6 years priced to yield 6¼%.
Maturities of 7 to 12 years priced to yield 6%.

These bonds are choice, tax-free securities.

We recommend them unreservedly.

District Bond Company
MUNICIPAL BONDS
Suite 508, Title Insurance Building — Los Angeles

Los Angeles County
Road District Bonds
yielding
6.25% to 7%
Serial Maturities 1 Year to 20 Years
An Investment that Adds to the Wealth and Prosperity of California
Legally Approved by Arthur M. Ellis
Elliott & Horne Company
(Bond dealers since 1904.)
Suite 205 Stock Exchange Bldg.
639 S. Spring St.
Main 7255
Tax FREE

E. F. HUTTON & CO.
MEMBERS
New York Stock Exchange
New York Cotton Exchange
New Orleans Cotton Exchange
Los Angeles Stock Exchange
Chicago Board of Trade
643 South Spring St.
Alexandria and Ambassador Hotels
Maryland Hotel, Pasadena
Home Office 61 Broadway, New York City
Private Wires Coast to Coast

A Lifetime Opportunity
...opportunities are offered investors at this time to secure ...dend paying securities at lowest prices reached dur... ...five years.
...is about to enter the constructive side and purchases should ...made at present levels either outright, on conservative mar... ...under the terms of our monthly payment plan.
WRITE FOR MARKET SUGGESTIONS.
RAYMOND & CO.
New York Office 61 Wall Street New York, N. Y.
Stock Exchange Bldg. Suite 821—822, 639 So. Spring Street, Los Angeles, Cal

LOGAN AND BRYAN
636 South Spring St.
Members All Leading Exchanges.
Private Wires
Atlantic to Pacific
United States and Canada
Pasadena, Santa Barbara, Coronado

McCONNELL-WOOLLEY & CO.
STOCK AND BOND BROKERS.
Member Los Angeles Stock Exchange
Suite 412 Stock Exchange Building. 63813.

HUNTER, DULIN & Co.
INVESTMENT SECURITIES
Van Nuys Bldg., Los Angeles
Oakland Pasadena

BOND DEPARTMENT
HENRY L. DOHERTY & COMPANY
Owners of the Cities Service Company, 60 Wall St., New York.
Members of the Stock Exchange Bldg., Los Angeles, Cal.
BOSTON CHICAGO

STEPHENS & COMPANY
INVESTMENT SECURITIES—521 South Spring Street.

W. R. Staats Co. Government, Municipal and Corporation Bonds
Offices connected by Leased Wires: Los Angeles, 639 S. Spring St. — Pasadena

NEW YORK STOCK EXCHANGE

[BY A. P. NIGHT WIRE.]

NEW YORK, July 21. — The stock market's only outward recognition today of easier credit conditions announced overnight was a decline in call money quotations from 6 to 5½ per cent. Otherwise, further lowering of discounts by Federal Reserve banks and the cut in the Bank of England rate did not affect trading.

Total transactions of 285,000 shares established a low record for the year. The trend of prices was downward.

Shorts made impression on steels, equipments, motors and miscellaneous issues, including Famous Players. Fire in the Mexican oil-fields and rumors of further Dutch subsidies served as an excuse to depress oils.

Rails, especially transcontinentals and coalers, were comparatively strong, despite June statements of various important systems which disclosed smaller gross earnings. Coppers and allied metals were unaffected by price concessions and shippings ignored reports of lower freight rates.

Exchange on London weakened on selling precipitated by developments in the Silesian situation. Later partial recovery was effected with improvement in Belgian and German rates.

With few exceptions the bond market was firm to strong. Liberty issues were appreciably better, most rails tended upward and the feature of the foreign group was the strength of various municipals, notably Danish and Swedish issues. Total sales, par value, $10,875,000.

STOCK QUOTATIONS IN NEW YORK CITY.

[Furnished by Logan & Bryan, Members New York and Boston Stock Exchanges, 636 South Spring street, Los Angeles.]

NEW YORK, July 21.—Following are the closing prices, sales, and high and low quotations today:

Sales.	Stocks—	High.	Low.	Closing bid.
100	Adams Express	42	42	42
100	Ajax Tire	21	21	20
200	Atlantic Coast Line	88	88	87
7,400	Atlantic Gulf & W. I.	21¼	20½	21¼
200	Allied Chem. & Dye	38½	38¾	38¾
500	Allis Chalmers	32	31¾	31¾
200	Am. Car & Fdy. Co.	124¼	124	125½
100	Am. Car & Fdy. pfd.	109½	109¾	109
900	Am. Hide & L. pfd.	62¾	61½	61
200	Am. Ice Sec. com.	56¼	56	56
700	Am. Int'l Corp.	33½	32½	32¾
100	Am. Locomotive	82¾	82¾	81½
500	Am. Safety Razor	4½	4	4
900	Am. Sulp. & Com.	6¾	6¾	6¾
200	Am. Steel Fdy. com.	26	26	26
200	Am. Sweet. & Mfg. Co.	36¾	36¾	36½
1,700	Am. Sugar	67½	67¼	67½
200	Am. Sugar pfd.	88¾	88¾	88
1,400	Am. Sumatra Tobacco	47¾	46¾	47¾
4,500	Am. Tel. & Tel. Co.	104	103¾	103¾
1,200	Am. Tobacco Co.	122¾	121½	121½
2,200	Am. Woolen	69½	68¾	68¾
100	Am. Zinc & Lead	8¾	8¾	8
400	Anaconda	37½	37½	37
800	A. T. & Santa Fe	83½	83	83
200	A. T. & Santa Fe pfd.	78½	78½	78
3,800	Baldwin Locomotive	76¾	75¾	75½
100	Baldwin Loco. pfd.	97	96	96
800	Baltimore & Ohio	39	38¾	38¾
600	Balt. & Ohio pfd.	51	50¾	51
2,900	Bethlehem Steel "B"	46¾	45¾	46¾
100	Bosch Magneto	33½	33½	33
100	Burns Bros.	87½	87½	87
100	Cahlo Oil	10	10	10½
200	California Packers	57¾	57¾	56¾
100	Cal. Petroleum Co.	33	33	33
2,500	Canadian Pacific	111¼	109¾	110¾
5,700	Central Leather	26¾	26	26½
200	Central Leather pfd.	71¾	71¾	71¾
300	Cerro De Pasco	25¾	25	25
4,900	Chandler Motors	49	48¾	48
1,500	Chesapeake & Ohio	53¾	53	54¼
1,100	Chile Copper	10¾	10¾	10¾
200	C. & G. W.	7¾	7¾	7¾
100	C. & G. W. pfd.	17½	17	16¾
800	C. & N. W.	63¾	63¼	63¼
1,100	C. M. & St. Paul pfd.	40½	40¾	40
5,900	Coca Cola	30¾	29¾	29½
200	Colo. Fuel & Iron	30¾	30¾	29¾
100	Colorado Southern	36¼	36¾	36½
700	Columbia Gas	53¾	55	54¾
2,000	Columbia Graphophone	4¾	4¾	4¾
100	Cons. Zinc & Lead	4½	4½	4¾
2,000	Cons. Distributors	8¾	7½	7¾
2,200	Cont'l Candy	7½	7½	7½
200	Cons. Textile Corp.	15¾	15	14¾
2,600	Corn. Products	66¼	66	66¼
1,400	Cosden Oil	27¾	27¾	27¾
2,800	Crucible Steel com.	54¾	53¾	54
500	Cuba Cane Sugar	9¾	9	9¼
200	Cuba Cane Sugar pfd.	25	24¾	24¾
400	Cuban Am. Sugar	14¾	14¾	14¾
8,100	Endicott Johnson	63¾	62	62¾
400	Erie	13¾	13¾	13¾
900	Erie 1st pfd.	19½	19½	19¼
9,000	Famous Players	47¾	44¾	45¾
100	Fisher Bodies	76	76	75
100	Fisk Tire & Rubber	11¾	11¾	11¾
100	Freeport Texas	13	13	12¾
7,500	General Asphalt com.	49½	48¾	49¼
300	General Electric	120½	118¾	120
1,900	General Motors com.	10¾	10¾	10¾
400	Goodrich Rubber Co.	30	29¾	29¾
400	Great Northern pfd.	68¾	68¾	68¼
700	Greene Canana	19¾	19	18¾
200	Hupp Motors	11¾	11¾	11½
400	Illinois Central	92¾	92¾	92½
500	Inspiration Copper Co.	33¾	33¾	33½
500	Industrial Alcohol	60	59¾	60
1,400	Int'l Harvester com.	75	73	73¾
900	Int'l Agricultural	8¾	8¾	8¾
300	Int'l Nickel	13¾	13¾	13¾
200	Int'l Motors	21	21	20
1,000	Int'l Paper	52¾	52	52½
500	Inter-Met. Cons. com.	3¾	3¾	3¾
700	Inter-Met. Cons. pfd.	10¾	10	9¾
700	Int'l Marine pfd.	45¾	44¾	45
1,700	Island Oil	2¾	2¾	2¾
3,400	Invincible Oil	10¼	9½	10¼
200	Jewell Tea	9¾	9½	9¾
700	K. C. Southern	25¾	25½	25¾
200	Kelly Springfield com.	36¾	36¾	36½
200	Keystone Tire Co.	11¼	11	11¾
100	Lackawanna Steel	37½	37½	37½
100	Louisville & Nashville	113	113	113¾
500	Lehigh Valley	51¾	51¾	51¾
200	Loft Candy	9¾	9½	9¾
100	Lorillard Tobacco Co.	146	146	144
1,500	Loews Inc.	10¾	10½	10¾
100	May Dept. Stores com.	80	80	80
8,800	Mex. Petroleum Co.	103¾	101	102¾
300	Miami Copper Co.	21¾	21	20¾
7,000	Middle States Oil	11¾	10¾	11¼
800	Midvale Steel	23¾	22¾	23
800	Minn. & St. L.	11¾	11¼	11¾
500	Missouri Pacific	28	27¾	28
400	Missouri Pacific pfd.	39¾	38¾	38¾
200	National Lead	75¼	75¼	75¼
2,000	Nevada Con.	10¾	10½	10½
500	N. Y. Central	70¾	69¾	69¾
800	N. Y. C. & St. L.	52	50	51¾
100	N. Y. C. & St. L. pfd.	94¾	94	94¾
1,800	Northern Pacific	73¾	73	73¾
500	Oklahoma Producers	1¾	1¾	1¾
300	Otis Steel	10¾	10¼	10¾
300	Pacific Gas & Electric	53	52¾	52¾
400	Pacific Oil	34¾	34¾	34¾
13,500	Pan-American "A"	46¾	46¾	46¾
1,400	Pan-American "B"	42	41	41¼
2,400	Penn. R. R. Co.	35½	35	35
500	Pere Marquette com.	19¾	17¾	18¾
200	Philadelphia Co.	29¾	29¾	29¾
100	Phillips Petroleum	17	17	16¾
1,800	Pierce-Arrow com.	18	17¾	17¾
700	Pierce-Arrow pfd.	37¾	37¼	37
200	Pierce Oil com.	7¾	7¾	7¾
800	Pierce Oil pfd.	61	61	60½
100	Pittsburg Coal	54½	54½	54
300	Pitts. & W. Va. com.	27¾	28¾	26¾
800	Prairie Allegre Sugar	28¾	28	28
700	Pullman	96½	95¾	95¾
600	Pure Oil	26	25¾	25¾
1,700	Ray Consolidated	13¾	13¾	13¾
3,400	Reading	68¾	67¾	68
100	Reading 1st pfd.	49½	49½	49
4,000	Republic I. & S.	105¾	104¾	105¾
2,700	Rock Island	32¼	31¾	32
100	Rock Island 7th	74	74	73¾
1,000	Royal Dutch	93¾	93¾	93¾
1,000	Ry. Steel Spring	46¾	46¾	46¾
1,000	Sapulpa Refining	3¾	3¾	3¾
1,000	Saxon Motors	1¾	1¾	1¾
1,000	Seaboard Air Line pfd.	9¾	9¾	9¾
1,700	Sears Roebuck Co.	66	65¾	65¾
200	Seneca Copper	15	14	14¾
1,800	Sinclair Oil	23¾	23	23
800	Shell Trans. & Trading	37¾	36¾	36¾
200	Standard Oil N. J.	103	102	102½
800	Do. pfd.	108¾	108¾	108¾
800	St. L. & S. F. com.	24¾	24	24¼
200	St. L. & S. W.	24¾	24¾	24¼
4,300	Southern Pacific	87¾	86¾	86¾
800	Southern Railway	20¾	20	20¼
400	Southern Ry. pfd.	46	45½	45½
100	Stewart-Warner	24¼	24¼	24
100	Stromberg Carburetor	39	39	39
23,800	Studebaker com.	79½	77¾	77¾
2,200	Texas Oil	23	22¾	22¾
400	Texas Pacific	23	22¾	22¾
100	Texas & Pac. C. & O.	18¾	18¾	18
600	Tobacco Products	55¾	55¾	55¾
400	Transcontinental Oil	7¾	7¾	7¾
100	Union Oil of Delaware	19	19	19
2,800	Union Pacific	119¾	118¾	119½
200	Union Pacific pfd.	63	62¾	63¼
2,800	Utah Copper	48½	47¾	47¾
100	Utah Securities	4¾	4¾	4¾
1,100	United Fruit Products	16¾	16¼	16
300	United Fruit	105	104¾	104
1,000	United Retail Stores	54	53¾	53
200	United Drug Co.	83¼	83¼	83¼
8,200	U. S. Rubber	51¾	50½	50¾
17,100	U. S. Steel Corp.	73¾	72¼	72¾
800	U. S. Steel Corp. pfd.	109¾	109	109
1,000	Wabash	8	7¾	7¾
900	Wabash "A"	21¾	21¼	21¼
100	Wells-Fargo Express	55½	55½	55½
100	Western Union	84¾	84¾	83
200	Westinghouse	43	42¾	42¾
700	Western Pacific pfd.	62	61¾	62
200	W. & L. E. 1st pfd.	16¼	16¼	15½
700	White Oil	7¾	7¼	7¼
400	Willys Overland	7¾	6¾	6¾
100	Willys Overland pfd.	29	29	28¾
200	Wisconsin Central	28	28	27
100	Worthington P. pfd A.	73¾	73¾	71
100	Marland Oil	14	14	14

Total sales of stocks—291,200 shares.
Total sales of bonds—$11,855,000.
Money—Opened at 5½ per cent; highest, 6½ per cent; lowest, 5½ per cent; last loan, 5½ per cent; closed, 5½ per cent; ruling rate, 5½ per cent.

OIL STOCKS.

[Furnished by A. H. Crary, 119 West Fourth street, Los Angeles, Cal.]

NEW YORK, July 21.—Closing quotations:

	Bid.	Ask.
Anglo	15	15¼
Borne S.	340	360
Buckeye	80	90
Chrough	160	180
Do. pfd.	95	98
Continental	100	105
Crescent	20	28
Cumb'land	115	125
Eureka	81	85
Galena	51	53
Old pfd.	90	94
New pfd.	87	90
Ill. Pipe	150	154
Ind. Pipe	74	78
Nat. Tran.	23	24
N. Y. Tran.	135	140
N. Pipe	87	90
Ohio Oil	238	248
Int. Pet.	11	11¼
Penn. Mex.	19	20
Prairie Oil	410	415
Prairie P.	180	183
Solar Refg.	330	350
S. Pipe	79	81
S. P. Oil	165	168
S. W. P. Oil	58	62
S. Oil Ind.	69¼	69¾
S. Oil Kan.	530	550
S. Oil Ky.	370	380
S. Oil N. Y.	300	305
S. Oil Ohio	300	380
Do. pfd.	108	110
Swan & F.	80	85
Vacuum	257	262
Washton	25	30
Wyo. Oil	150	160
Imperial	80	85

NEW YORK CURB CLOSE.

[Furnished by Logan & Bryan, Members New York and Boston Stock Exchanges, Van Nuys Bldg., Los Angeles.]

NEW YORK, July 21.—Closing quotations:

Industrials—	Bid.	Ask.
Aetna	11¾	12¼
A. Fkg. com	1	4
B.-A. Tob.	11¾	12¼
Cal. & S. F.	25	30
Durant Mo.	25	27
N. A. Pulp	2¾	3¼
Phil Morris	3¾	4¼
Peerless	20½	22
Perfection T.	78	82
Radio com.	1¾	1¾
Do. pfd.	1¾	2¼
Seneca Am.	2¾	3¼
Tob. Exp.	6¼	6¾
U. P. Shar.	1¾	1¾
U. R. Candy	6¼	7
S. Ship Corp.	26	28
Willis C. 8% pfd.	15	16
Cities Svc.	113	116
Do. pfd.	42¾	43¾
Do. Bkrs.	11¾	12
Oils—		
Allied Oil.	3	4
Allen Oil.	80	40
All. Pete.	2	3¼
Bos. Wyo.	62	63
Boone Oil.	17	19
Carib. Syn.	4	4¼
Comben	6	6
Dom. O.	7½	8½
Eft. Basin.	5¼	5¾
Fed. Oil	1-5-16	1 9-16
Glenrock	95	98
Inter. Pete.	10¾	11
Livingston P.	1¾	2
Marwa.ho O.	19¾	20¼
Merritt	7¾	8
M. W. Ref.	125	135
M. W. Oil	1¾	1¾
Northwest	15	18
Okmulgee	2	4
Pennock	3¾	4
Prod. & Ref	2¾	3¼
Ryan Cons.	4¾	5
Salt Creek	1¾	2
Prod.	10	10¾
Simms	6¾	6¾
Sterling Oil.	2¾	3¼
Sapulpa Mines	3	3¼
Big Ledge	26	27
Boot. Mont.	66	68
Caledonia	9	10
Cal. Jerome	14	16
Can. Cop.	25	35
Cons. Cop.	1¼	1¾
Crasson	1 13-16	1¾
Dundee	65	75
Hecla	4	4¼
Hollinger	8	8½
Howe S.	2	2¼
Ker. Lake	3¾	3¾
Magma Cop	18	19
Mother Lo.	50	55
Do. new	5¼	5¾
Do. Coal.	3¾	3¾
Nipissing	7¾	8
Ray Herc.	29	29
Un. East.	2 5-16	2¾
U. V. Ex.	22	24

BOSTON COPPER MARKET

[Furnished by A. H. Crary, 119 West Fourth street, Los Angeles, Cal.]

BOSTON, July 21.—Closing quotations:

	Bid.	Ask.
Ahmeek	47	47¼
Adventure	50	75
Batipolla	124	124¾
Alaska	50	75
Allouez	20	22
Algoma	20	30
Am. Pneu.	4	8
Do. pfd.	10	11
Arcadian	2 1-16	2¼
Ariz. Com.	4	4¼
B. S. Gas	3	7
Boston Ely	42	43
Boston Elev	64	64½
Bingham	9	9¼
B. Hawk	5	7
Bohemia	50	75
South P.	4	5
B. & Mainie	19	20
Butte & B.	3	3
Butte & L.	8	8
B. & Monit.	60	60
Carson Hill	11¾	12½
Cal. & A.	46	48½
Cal. & P.	12	15
Cal. & H.	220	221
Centennial	14¾	15
Chief Cons.	2¾	2¾
C. C. Mines	1¾	1¾
Copper R.	32	32½
Crystal	32	32½
Daly West	2¾	2¾
Davis Daly	2	2¼
Denbigh	7	9
Alvarado	4	5
Ariz. Art.	8	8
Aria. Sil.	18	20
E. Butte	9	9
Elm River	2¾	3
Emma	2¾	3
Eureka	1¾	2
Franklin	1¼	1¾
Gadsden	40	50
Garfon Pue.	—	6
Granby	17	20
Gray Davis	11¾	11¾
Hancock	2¾	3
Helvetia	1¾	2
Isl. Creek	63	65
Do. pfd.	80	81
Indiana	40	50
Int. Prod.	4	4¾
Do. pfd.	—	15
Iron Cap	5	6
Isle Royale	19	21
J. Verde	18	22
Kerr Lake	2¾	3¼
Keweenah	1¾	1¾
Lake Cop.	2¾	3
La Rose	13	25
La Salle	1	1¾
Libby, McN. & L.	7¾	8
Mason Val.	1¾	2
Mass. Cop.	1¾	2
Manhattan	6	8
Majestic	8	10
Miami	21	21¼
Michigan	1¼	1¾
Mutual	20	22
McK. Dar.	12	19
Mohawk	47½	48¾
Mayflower	—	3
O. Colony	3¼	3½
Nipissing	7	8
N. Butte	9	9¼
New Idria	—	50
New Dom.	7	14½
New River	40	—
Do. pfd.	81	85
Nor. Lake	20	25
Calvert	75	125
Eureka	50	52
Offaway	1	1¼
Old Dom.	22¾	24
Osceola	26¼	29
Pond Creek	17	18
Quincy	87	88
Ray Herc.	28	40
Ray Cons.	13¾	14
Root	19	21
Shannon	85	90
Shattuck	7	7½
St. Mary.	23	24
Stan. Cop.	—	4
S. Utah	4	4¼
Sup. & B.	1¾	1¾
Sup. Cop.	2¾	3
Swift Int.	22¼	23
S. P. Co.	100¾	91
Tamarack	25	26
Trinity	1¾	1¾
Tuolumne	50	55
Utah Apex.	2¾	3
Utah Cons.	2¾	3
Utah Metals	1¾	1¾
U. S. M. & S. com.	30	32½
Do. pfd.	87½	88
Un. Fruit.	104	105
U. V. Ex.	23	24
Shoe Mach.	35¾	35¾
Do. pfd.	93	94
Ventura	16¾	17
Victoria	1¾	1¾
Waldorf	21	21¾
Winona	45	50
Wolverine	10	10¼
Wyandotte	50	60
Tip Top	2	3
Elf Cons.	2	3

FOREIGN EXCHANGE; NOMINAL RATES.

Following are the foreign exchange rates upon which local business was transacted yesterday, as furnished by the foreign exchange department of the Farmers' and Merchants' National Bank:

	Exchange rate. Over $100.
London, per pound sterling	$ 3.61
France, per 100 francs	7.83
Germany, per 100 marks	1.37
Italy, per 100 lire	4.56
Holland, per 100 guilders	37.81
Sweden, per 100 kronor	20.80
Norway, per 100 kroner	19.03
Spain, per 100 pesetas	12.63
Czecho-Slovakia, per 100 kronen	1.37
Greece, per 100 drachmas	3.60
Bulgaria, per 100 levs	.94
Rumania, per 100 lei	1.43
Belgium, per 100 francs	7.63
Jugo-Slavia, per 100 kronen	.68
Switzerland, per 100 francs	16.62
Serbia, per 100 dinars	2.63
Denmark, per 100 kroner	15.40
Finland, per 100 finmarks	1.73
Hongkong, per 100 local currency	50.25

Buying rates—Great Britain, 3¾%, $3.56; Canadian, sight, discount 12¼ per cent.

NEW YORK GRAIN MARKET.

[BY A. P. NIGHT WIRE.]

NEW YORK, July 21.—Wheat, spot, steady; No. 2 red, 1.41½; No. 1 Manitoba, 1.31½; No. 2 mixed durum, 1.42½ c.i.f. track New York to arrive, and No. 2 hard, 1.47½ c.i.f. track New York, late July shipment.

Corn, spot, easy; No. 2 yellow and No. 2 white, 83¾; No. 2 mixed, 83¼ c.i.f. New York, ten-day shipment.

Oats, spot, firm; No. 1 white, 53.

SILVER QUOTATIONS.

[BY A. P. NIGHT WIRE.]

NEW YORK, July 21.—Bar silver, domestic, 90¼; foreign, 60½; Mexican dollars, 46¼.

LONDON, July 21.—Bar silver, 35d per ounce.

Money, 3¼ per cent.

$5,000,000

Edward Hines Associated Lumber Interests

First Mortgage 8% Serial Gold Bonds

Dated July 1, 1921 — Due Serially, 1924 to 1936

Interest payable semi-annually. Denominations of $1000, $500 and $100

Interest payable without deduction for Normal Federal Income Tax not in excess of 2%

The following information in regard to this issue is summarized from a statement by Mr. Edward Hines, President of Edward Hines Lumber Co.:

U. S. LARGEST LUMBER JOBBERS: The Edward Hines associated lumber interests are engaged in the manufacture and sale of lumber. They are the largest wholesalers of this commodity in the United States, and the owners of two of the most valuable bodies of timber remaining in this country.

PROMINENT DIRECTORS: The directors of the Edward Hines Lumber Co. are Edward Hines, L. L. Barth, C. F. Wiehe and W. J. Carney of Chicago and F. E. Weyerhauser of St. Paul.

TREMENDOUS ASSETS: After giving effect to the present financing, the consolidated balance sheet of the Edward Hines Lumber Co. and associated interests, as of December 31, 1920, as audited by Marwick, Mitchell & Company, shows total assets of approximately $33,700,000, after deducting all indebtedness excepting this issue, or nearly seven times the present issue of First Mortgage Bonds. The net current and working assets alone are approximately $7,200,000.

STRONG SECURITY: These bonds will be secured by a first mortgage on properties of the Park Falls Lumber Co. and Edward Hines Yellow Pine Trustees, comprising approximately 305,000 acres of timber lands in Wisconsin and Mississippi, all owned in fee simple (except 19,000 acres of timber rights,) estimated to carry 2,700,000,000 feet of merchantable timber, together with five saw mills, railroads and other equipment. On the basis of pre-war prices for timber, and cost less depreciation for saw mills and equipment, the value of these properties is over $20,000,000, or more than four times the amount of the bonds to be presently issued. Not to exceed $2,000,000 additional bonds may later be issued if approved by the bankers.

MAINTENANCE QUICK ASSETS: The Trust Deed provides that at all times during the life of these bonds the combined net current assets of the Makers, as defined in the mortgage, shall be maintained at a sum at least equal to 100% of the amount of the bonds of this issue outstanding.

LARGE EARNINGS: For the year 1920, after providing for depletion of timber, maintenance and depreciation of physical properties, the net earnings, before Federal Taxes, of the Edward Hines Lumber Co. and associated interests, as reported by Marwick, Mitchell & Company, available for interest charges, amounted to $1,296,744.70. For the years 1917 to 1920, inclusive, such net earnings averaged $1,432,401.56 per annum, or over three times the annual interest charges on the total indebtedness outstanding upon the completion of the present financing. Since organization, twenty-nine years ago, the surplus earnings available for dividends of the Company and its associated interests have averaged approximately $700,000 per annum.

RELEASE OF TIMBER: The Trurt Deed provides that a releasing price for timber covered by this mortgage of $4.50 per thousand feet shall be paid to the Corporate Trustee and used for the retirement of these bonds, except that a total of 400,000,000 feet of timber may be removed without such payment. Payments to the Trustee of this releasing price based on the timber estimates and the average annual capacity of the mills should provide over $750,000 annually for payment of these bonds.

MATURITIES

$300,000 July 1, 1924	300,000 July 1, 1928	400,000 July 1, 1933
300,000 July 1, 1925	400,000 July 1, 1929	500,000 July 1, 1934
300,000 July 1, 1926	400,000 July 1, 1930	500,000 July 1, 1935
300,000 July 1, 1927	400,000 July 1, 1931	500,000 July 1, 1936
	400,000 July 1, 1932	

Bonds are offered for delivery when, as and if issued and subject to approval of all legal matters by Messrs. Mayer, Meyer, Austrian & Platt, Chicago, for the Bankers and William S. Bennett, General Counsel for the associated interests. It is expected that interim receipts will be ready about July 28, 1921, pending competion of definitive bonds.

PRICE: 100 AND INTEREST, YIELDING 8%

HARRISON H. McCALL
725 Title Insurance Building, Los Angeles. Telephone 63456.
CALIFORNIA CORRESPONDENT

Merchants Trust and Savings Bank
St. Paul, Minn.

Geo. M. Bechtel & Co.
Davenport, Iowa

STOCKS AND BONDS IN SAN FRANCISCO.

[BY A. P. NIGHT WIRE.]

SAN FRANCISCO, July 21. — Following are today's closing quotations and sales on the San Francisco Stock and Bond Exchange:

Bonds—	Bid.	Asked.
Liberty 3½s	80½	80¾
Associated Oil Co. 1st 5s, 1922	97¼	97¾
Cal. Gas & Electric Unif. & Ref. Mtg. 6s, 1937		84¾
City Elec. Co. 1st Mtg. 5s, 1937	81¼	83
First Federal Trust Co. 1st Mtg. 5s, 1943	96	....
Great Western Power Co. 1st Mtg. 5s, 1946	77¼	....
Los Angeles Electric Co. 5s, 1928	85	....
L. A. Gas & Elec. Corp. 1st Ref. 5s, 1939	84¾	85¼
L. A. Ry. Co. 1st Mtg. 5s, 1939	....	72¾
L. A. Railway Corp. 1st & Ref. 5s, 1949	....	69
Natomas Co. Gen. & Ref. 6s, 1965	50	51
Northern Cal. Power Co. Cons. Mtg.

AN IDEAL INVESTMENT PAYING **7%**

First Lien Guaranteed Mortgages on New Homes in Angeles Mesa, "Highlands of the Southwest"

$2000 to $4000

LOCATED WHERE VALUES MUST INCREASE

Guaranteed as to both principal and interest by a million-dollar corporation.

No mortgage in excess of 40% of sale price.

We pay interest (quarterly) fire insurance and taxes.

The mortgage holder has no responsibility, no care, no worry. All he has to do is to receive principal and interest as they become due.

Angeles Mesa Land Co.

W. P. JEFFRIES, President and General Manager.
DR. E. G. HOWARD, Vice-President.
R. H. JEFFRIES, Second Vice-President.
W. H. HARRISON, Secretary.
E. A. MESERVE.

OWNERS AND BUILDERS

612-15 Pantages Theater Building, 7th and Hill Sts.
Phones, 660-15 and 112-54

See D. J. KOONCE, Mgr. Mortgage Dept.

Am I Fooling Myself?

Do I Actually Know What My Plant is Worth Today?

Am I "Over" or "Under" Insured?

Every good business man should ask himself these questions once in a while. Particularly so if he be without the services of an Insurance Broker. The business of an insurance broker is to ask these questions for you. He sees to it that your policies are based on an accurate appraisal of your property and that the amount of your policies changes as the replacement or recoverable value of your establishment rises or falls. In every phase of your insurance he represents YOU and not the insuring company.

THIS ADDED SERVICE

Is given, without additional cost, by CASS & JOHANSING, INSURANCE BROKERS, who, acting not merely as insurance agents, represent the insured at all times, giving you for the cost of ordinary insurance service, the advantage of free expert appraisements and complete protection in every matter respecting your insurance requirements.

We will welcome an opportunity to explain to you in detail our Protective Insurance Service.

Ask for free "Household Inventory" convenient for a record of your insured household effects and personal property.

Cass & Johansing
Insurance Brokers
837 Van Nuys Bldg., Los Angeles.
Phone Pico 291

BANK STATEMENT.

The following comparative statement of the principal resources and liability items of all national banks as of June 30, 1921, in Los Angeles, was released for publication yesterday by John Perrin, chairman of the board, and Federal reserve agent of the Federal reserve bank of this district:

LIABILITIES.

000.00 omitted.	June 30, 1921.	Seven banks — April 28, 1921.	June 30. 1920.
Capital	$ 9,300	$ 8,800	$ 8,600
Surplus	4,440	4,437	3,678
Profits and reserve accounts	4,852	4,880	4,307
Due to banks	27,240	29,272	29,895
Deposits (U. S.)	1,420	286	788
Deposits (demand)	80,491	79,842	79,772
Deposits (time)	34,868	34,356	30,876
Bonds and securities borrowed	2,194	1,603	321
*Rediscounts (Federal reserve bank)	2,579	7,694	9,347
*Rediscounts (not Federal reserve bank)	199	215	...
Bills payable (Federal reserve bank)	950	600	875
Bills payable (not Federal reserve bank)	350	910	...
Circulation	4,626	4,282	4,535
Letters of credit	104	78	33
Acceptances	1,702	977	1,799
Other liabilities	669	1,087	364
Totals	$173,668	$171,016	$165,893

RESOURCES.

Loans and discounts	107,556	109,122	98,300
*Rediscounts	2,778	7,909	9,347
Overdrafts	96	123	244
U. S. bonds and securities	14,270	12,844	11,930
Other bonds and securities	7,310	6,136	4,493
Bank house, furniture and fixtures	1,307	1,309	1,627
Other real estate owned	226	359	424
Cash and exchange	40,017	38,708	45,155
Letters of credit	...	...	1
Acceptances	1,703	978	1,666
Other resources	1,183	1,437	2,153
Total resources	$173,668	$171,016	$165,893

*Not included in total.

DAILY EASTERN CITRUS MARKETS

CALIFORNIA CITRUS SHIPMENTS.
SOUTHERN CALIFORNIA.

	Oranges.	Lemons.
July 20	210	47
Total to date this season	21,714	8,909
Total to same date last season	25,353	6,353
CENTRAL CALIFORNIA.		
July 19	0	0
Total to date this season	6,624	211
Total to same date last season	5,876	288

[EXCLUSIVE DISPATCHES.]

ST. LOUIS, July 21.—Five cars of oranges and two cars of lemons sold. Market is easier on oranges and lemons.

VALENCIAS—		VALENCIAS—		VALENCIAS—		VALENCIAS—	
Premium, BFCo	$4.75	Montesuma, STx	4.15	Lighthouse, RMCo	3.70	Stork, SAx	4.85
Good, BFCo	3.35	Stella, STx	3.60	Don Quixote, STx	3.80	LEMONS—	
Alhambra, STx	4.40	Superior, BFCo	4.10	Toltec, STx	4.40	Commercial, RIVx	7.95
						Stock Label, SWx	7.70

BOSTON, July 21.—Ten cars of oranges and four cars of lemons sold. Market is strong and higher on oranges. Lemon market is easier and lower.

VALENCIAS—		VALENCIAS—		LEMONS—		LEMONS—	
Peppy, MOD	$4.75	Whittier, STx	5.35	Bear, OKx	3.70	Trail, ACOx	9.40
Fator, FPCo	5.35	Caledonia, NOx	4.30	Mt. Lowe, ACOx	7.70	Trail, ACOx	9.10
Pico, STx	4.75	Sunniest, ACOx	4.50	Canyon, ACOx	7.70	Mt. Wilson, ACOx	8.05
Albion, NOx	3.55	Hercules, SAx	4.95	Mt. Lowe, ACOx	7.25		
Stork, SAx	4.35	Gold Buckle, RHx	4.70	Canyon, ACOx	7.90		
Polniter, ACOx	3.95	LEMONS—		Owaka, RHx	5.20	GRAPEFRUIT—	
Gondolier, FPCo	3.70	Dan Patch	5.60	Cub, OKx	5.40	Morning Smile, TCx	3.10

PHILADELPHIA, July 21.—Eight cars of oranges and two cars of lemons sold. Market is 10 to 15 cents lower on Valencias. Lemon market is generally lower.

VALENCIAS—		VALENCIAS—		VALENCIAS—		LEMONS—	
Sweetest, Y-t, THP	$5.85	Pico, STx	4.20	Bowman, ORx	4.50	Universal, STx	7.25
Swell, THP	4.70	Colonel, ORx	5.00	Whittier, STx	4.55	Linwood, Qz	7.90
Blue Goose, AFO	4.50	San Antonio Pine	5.05	General, ORx	5.90	LEMONS—	
Bird Rocks, ORx	4.80	San Antonio Red	4.60	LEMONS—		GRAPEFRUIT—	
Pico, STx	3.75	Mustang, AFO	3.80	Whittier Special, STx	7.80	Colonel, ORx	5.00
G. Beaver, ORx	3.55	Whittier, STx	4.60	Leader, Qz	8.15		

PITTSBURG, July 21.—One car of oranges and two cars of lemons sold. Market is higher on oranges. Lemon market is steady.

VALENCIAS—		LEMONS—		LEMONS—		LEMONS—	
M. Colony, NOx	$5.40	Fleet	2.40	Citrix, PFx	8.30	Transit, PFx	8.85
Carnival, NOx	4.60	Sea Coast, PFx	7.60	Ventura, PFx	8.60	Helena, PFx	6.35

NEW YORK, July 21.—Twenty-three cars of oranges sold. Fancy Valencias steady on 200s and larger. Lemon market is considerably lower. Partly cloudy.

VALENCIAS—		VALENCIAS—		VALENCIAS—		VALENCIAS—	
Old Mission, CCC	$5.90	Iris, DMx	5.15	Wm. Tell, ORx	6.25	Highlander, RHx	4.35
Peppy, MOD	4.10	Jasmine, DMx	4.55	President, ORx	6.50	Luscious, NTx	5.60
Delicia, NOx	4.10	Violet, DMx	4.55	Mark Twain, ORx	4.60	Arroyo, STx	4.35
Alphabetical, ORx	6.85	Cherokee, DMx	3.95	General, ORx	5.70	Miramonte, OKx	3.50
Cal. Bells, NOx	6.40	Mark Twain, ORx	4.80	Lead, Per, RHx	4.50	Majesty, OKx	3.15
La Habra, NOx	5.30	Belt, RHx	4.30	Golden Circle, RHx	2.85	Senator, OKx	5.80
Bowman, ORx	5.20	Cactus, RHx	3.75	Airship, FCx	3.90	LEMONS—	
Senator, ORx	5.75	El Sol, STx	4.95	Airship, ACOx	4.95	American, EFOx	6.00
Buck Pine, ORx	3.45	Red X, OKx	3.20	Daisy, COVx	4.70	Sunland, STx	6.00
Colonel, ORx	5.05	Pinnacle, OKx	4.25	Airship, FCx	3.85	Rosamoyne, STx	7.80
Mercury, CCx	3.75	U. C., PMx	4.45	Florida, FTx	3.85	Old Mission, CCC	5.25
Delicia, NOx	4.95	Mark Twain, ORx	4.70	Linda, NOx	4.60	GRAPEFRUIT—	
Alamo, FCx	3.35	Golden Eagle, CCC	4.85	Violet, DMx	4.75	Liberty, EFOx	3.85
Wm. Bear, ACOx	4.15	Blue Wing	3.70	Iris, DMx	5.15	Points of last night's close.	
Gladiola, COVx	4.10	M. Colony, NOx	5.25	Jasmine, DMx	4.50	SEEDLESS	
Alamo, FCx	3.25	Bird Rocks, ORx	5.05	Senator, ORx	5.75	GRAPEFRUIT—	
Yorka, NOx	5.05	Carmanchita, NOx	5.05	Gold Buckle, RHx	4.90	Colonel, ORx	4.45

CALIFORNIA HIDE MARKET.

Quotations furnished by California Hide Corporation for stock delivered to their warehouse at 1900 Santa Fe avenue. Receipts from the interior for the twenty-four hours ended at 10 a.m. yesterday were: 364 hides, 330 pounds tallow.

Green salted hides—No. 1 steers, 7½ per lb.; No. 1 cows, 6½ per lb.; No. 1 bulls, 5 per lb.; No. 2 hides, 1½ less per lb.; grubby hides, 1¼ less per lb.; kosher hide, 1 less per lb.; glue hides, 1 per lb.; No. 1 horse hides, over 50 lbs., 1.75 each; No. 1 horse hides, 40 to 50 lbs., 1.25; No. 1 horse hides, 30 to 40 lbs., 75 each.

Green hides—No. 1 steers, 7 per lb.; No. 1 cows, 6 per lb.; No. 1 bulls, 4½ per lb.; No. 2 hides, 1½ less per lb.; kosher hides, 1 less per lb.

Calf skins and kip skins—No. 1 calf skins, under 15 lbs., 14 per lb.; No. 2 calf calfskins, under 15 lbs., 10 per lb.; No. 1 kips, 15 to 25 lbs., 10 per lb.; No. 2 kips, 15 to 25 lbs., 7 per lb.; kosher skins, 1 less per lb.; brandet skins, 3 less per lb.; glues, 1 per lb.; shirts, 10@50 each.

Dry flint hides—No. 1 hides, 16 lbs. and up, 10 per lb.; No. 1 kips, 6 to 16 lbs., 11 per lb.; No. 1 calf skins, under 6 lbs., 11 per lb.; No. 2 hides and skins, 2 less per lb.; glue hides and skins, 2 per lb.

Pelts—Large, long wool, 40@70 each; medium, 20@40 each; short wool and shearlings, 10@20 each; lambs, 10@30 each; badly damaged and any small lambs, worthless.

Goat skins—No. 1 common, 10@30 each; No. 2, 5@10 each; badly damaged and small kids, worthless.

Tallow—No. 1 white and hard, 4¼ per lb.; No. 2, 3 per lb.; No. 3 dark and greasy, 1@3 per lb.

Wool—According to quality and condition, 5 per lb. and up.

CLOSING PRICES OF GOVERNMENT BONDS.

LOS ANGELES

1st Liberty 3½s	$8.25
1st Liberty 4s	87.50
1st Liberty 4¼s	87.25
2nd Liberty 4s	87.22
2nd Liberty 4¼s	87.00
3rd Liberty 4¼s	91.12½
4th Liberty 4¼s	91.12½
5th Victory 4¾s	98.12½

NEW YORK.

1st Liberty 3½s	88.80
1st Liberty 4s	87.10
2nd Liberty 4s	87.10
1st Liberty 4¼s	87.52
2nd Liberty 4¼s	87.16
3rd Liberty 4¼s	91.32
4th Liberty 4¼s	87.80
5th Victory 3¾s	98.40
5th Victory 4¾s	98.42

PRODUCE RECEIPTS IN SAN FRANCISCO.

[BY A. P. NIGHT WIRE.]

SAN FRANCISCO, July 21.—Receipts: Flour, 1515 quarters; barley, 4283 centals; potatoes, 1302 sacks; hay, 433 tons; oats, 3800 centals; beans, 815 sacks; onions, 1185 sacks; hops, 2 cars; butter, 581 centals; eggs, 50,368 dozen; cheese, 168 centals; apples, 375 centals; lemons and oranges, 1000 boxes; live stock, 375 head; hides, 1242 in number.

Grain and hay unchanged.

Blackberries, 35@45 drawer; raspberries, 70@85; cherries, 1.50@1.75 box; peaches, Santa Clara, 1.75@2.00; 20-lb. lug; prunes, 1.50 crate.

Eggplant, 7@11; rhubarb, 1.00@1.25 box.

Hens, 18@45.

MONEY AND EXCHANGE.

[BY A. P. NIGHT WIRE.]

NEW YORK, July 21.—Prime mercantile paper, 6¼@6¾; exchange steady; sterling, demand, 3.08; cables, 3.58¾.

France, demand, 7.73; cables, 7.74.

Belgian francs, 7.55; cables, 7.56.

Guilders, demand, 31.35.

Lire, demand, 4.47.

Marks, demand, 1.30.

Sweden, demand, 20.05; Norway, demand, 12.80; Argentine, demand, 25.02; Brazilian, demand, 10.75.

Time loans steady; all 6 per cent.

Call money easier; high, 5½; low, 5½; ruling rate, 5½; closing bid, 5; offered at 5½; last loan, 5½; bank acceptances, 6.

CHICAGO CASH GRAIN.

[EXCLUSIVE DISPATCH.]

CHICAGO, July 21.—Cash wheat, No. 2 red, 1.21@1.23½; No. 3 red, 1.20@1.31½; No. 4 red, 1.20@1.20¾; No. 1 hard winter, 1.24@1.25¾; No. 2 hard winter, 1.22@1.25¼; No. 3 hard winter, 1.22½; No. 1 northern spring, dark, 1.59½; No. 2 northern spring, dark, 1.31@1.31½; No. 3 spring, dark, 1.47.

Corn, No. 2 mixed, 63¾@64; No. 3 mixed, 62; No. 5 mixed, 61¾; No. 6 mixed, 60½; No. 2 yellow, 63½@64½; No. 2 white, 63¾; sample grade, 60.

Oats, No. 2 white, 40¼@41 new, 39; No. 3 white, 38@39; new, 38¾@38; No. 4 white, 38.

SHIP STORES.

[BY A. P. NIGHT WIRE.]

SAVANNAH, July 21.—Turpentine firm, 61; sales, 144; receipts, 388; shipments, 15; stock, 10,720.

Rosin firm; sales, 1476; receipts, 1282; shipments, 2; stock, 90,733.

Quote: B, D, E, F, 3.70; G, 3.75; H, 3.85; I, 3.95; K, 4.15; L, 4.35@4.45; N, 4.60@4.72½; WG, 5.40@5.45; WW, 6.15@6.20.

Reduce Discount Rate.

[BY A. P. NIGHT WIRE.]

LONDON, July 21.—The Bank of England today reduced its rate of discount from 6 per cent to 5½ per cent.

Announcement of the reduction removed the uncertainty which has been prevalent in the money market during the past few weeks. The chief factor paving the way to the reduction has been cheaper money which was brought about by the stagnation in trade and the inflation of credits through government borrowing.

GASOLINE PRICES.

[EXCLUSIVE DISPATCH.]

CHICAGO, July 21.—Gasoline, tank wagon, 18; service station, 20; machine, 33.4. Carbon, Perfection, iron barrels, 10.5; black oils, summer, 13.9; winter, 14.4. Linseed oil, raw, one to four barrels one delivery, 87; boiled, 89; denatured alcohol, 50; turpentine, 85.

Form Reversed at Finish of Wheat Market.

[EXCLUSIVE DISPATCH.]

CHICAGO, July 21.—A reversal of form was shown in the wheat market at the finish. Late in the day short covering became extensive and a complete recovery of earlier price losses was made. The activity of the short element was induced by a message from a reliable Winnipeg authority to the effect that the western Canadian group would not be larger than that of last year; the receipt of famine news from Russia and the report that Germany had secured a loan in London for the purpose of purchasing wheat. Wheat at the finish was unchanged to ½ cent higher; corn unchanged to ¾ cent up; oats ¼ to ½ cent higher, and rye 1½ to 2 cents up. Provisions generally were lower. Final shipping sales were placed at 80,000 bushels wheat, 150,000 bushels corn, including 100,000 bushels to exporters; 55,000 bushels of oats and 1500 bushels barley. There was a slight improvement in the cash wheat basis for the better grades of red and winter wheat, and corn and oats also were moved at a better advantage.

It was an uneventful as well as an uninteresting affair in wheat during the forepart of the session. Prices covered an extremely narrow range, with the trend being easier. Trade in general was inclined to await new developments before making commitments on either side. News of significance was scarce. The big receipts at primary points have checked new buying from the outside and this factor likewise attracts profit-taking by local longs on any material bulge.

There was no precipitation over the wheat belt and the forecast was for fair and warmer conditions in the Southwest and cooler and unsettled weather in the Northwest. Local cash market showed a betterment in the basis for red wheat on initial sales. Country offerings of grain to arrive were light. Receipts were estimated at 475 cars. The elevator situation displayed considerable improvement. Deliveries on July contracts were 50,000 bushels.

Corn showed easiness at the start, but a fair rally occurred in the later trading. Wheat tone caused scattered commission-house selling and the glowing reports of corn progress also stimulated sales. However, offerings were quickly absorbed by locals who in many instances are imbued with bullish ideas and the market worked upward. Crop in Iowa is generally two weeks ahead and earliest fields are in the milk stage with a few roasting ears making their appearance. Rains are needed in southeastern sections, where drying and curling have developed. Cash market showed firmness with no change being noted in the basis.

Local receipts were estimated at 130 cars. Oats received fairly good support early but gave way later with the uneasiness in wheat. The feature of the trade was the buying of December oats against sales of September by a leading elevator interest. Harvesting of oats in Illinois is fairly well completed. A message from Ottuma, Iowa, says that oats yield spotted with the crop averaging 15 to 65 bushels. Country offerings were again reported to be light. Estimated receipts for today were for 160 cars.

Cash rye closed 1 cent lower. Sales of No. 1 were at $1.22 to $1.23½; No. 2 sold at $1.21 to $1.23½; No. 3 sold at $1.18¼ to $1.21¼.

Wheat—	Open.	High.	Low.	Close.
July	1.25	1.27¼	1.24¾	1.25¼
August	1.22¼	1.22¾	1.22¼	1.22¾
September	1.20¾	1.20¾	1.20¾	1.20¾
December	1.29	1.29¼	1.28¾	1.29¼
Corn—				
July	.64¾	.64¾	.63¾	.64¾
September	.61¾	.62¼	.60¾	.61¾
December	.60¾	.61¾	.60¾	.61¾
Oats—				
July	.38	.40	.39¼	.40
September	.41	.41¾	.40¾	.41
December	.43¾	.44	.43¼	.44¾

WINNIPEG WHEAT.

	Open.	High.	Low.	Close.
July	1.35	1.35¾	1.33	1.33
October	1.51	1.51¾	1.48½	1.50¾

Liverpool Best Buyer on the Cotton Market.

[EXCLUSIVE DISPATCH.]

NEW YORK, July 21.—The New York cotton market this morning was unresponsive to the financing developments for the staple and the drop in the English bank rate and under local Wall-street selling opened 25c easier at 7 to 9 points net decline. Liverpool was the best buyer, although the trade also bought a little. After the start the market reflected further unloading and at the end of the first fifteen minutes was about 12 points net lower.

Shifting operations in furnishing most of the trade at midday and it was estimated that about 25,000 bales of March had been taken by one interest in the last three days against an equal amount of May sold. Enough local covering developed to sustain the market within half a dozen points of last night's close.

An agreement to advance $1,250,000 to the Federal International Banking Corporation of New Orleans to assist in the financing of 23,000 bales of cotton for export, was announced today by the War Finance Corporation. It was also agreed, the corporation said, to advance the same bank up to a total of $2,000,000 as the business develops, covering movement of approximately 100,000 bales.

	Open.	High.	Low.	Close.	Prev. Close.
July	12.10	12.35	12.10	12.35	12.20
October	12.80	12.90	12.62	12.90	12.76
December	13.08	13.28	13.04	13.28	13.17
January	13.10	13.27	13.06	13.27	13.16
March	13.28	13.54	13.28	13.54	13.41
May	13.30	13.55	13.37	13.52	13.47
Spot	...	...	...	12.85	12.70
New Orleans close—					
July	11.52	11.74	11.49	11.73	11.56
October	12.23	12.48	12.14	12.38	12.27
December	12.52	12.77	12.50	12.71	12.57
January	12.62	12.80	12.54	12.78	12.66
March	12.80	13.02	12.80	13.00	12.92

NEW YORK METAL MARKET.

[BY A. P. NIGHT WIRE.]

NEW YORK, July 21.—Copper steady; electrolytic, spot and nearby, 12⅛@12¾; third quarter, 12⅜@13. Tin firmer; spot and near-by, 28.75; futures, 28.75. Iron nominally unchanged. Lead steady; spot, 4.40. Zinc quiet; East St. Louis spot, 4.20@4.25. Antimony, spot, 4.65.

Guaranty Bank Offering

Six Good Bonds

Standard Oil Company of New York

6½% Gold Debentures, Due March 1, 1933. Net earnings of the company before taxes for the last five years have averaged over 13 times the annual interest on Debentures outstanding together with the present issue.

Price 100 and Interest, Yielding 6½%.

San Joaquin Light and Power Corporation

Unifying and Refunding Mortgage 7% Bonds. Due March 1, 1951. The Company's plants generate over 128,000 horsepower, serving with light and power the seven principal counties of the San Joaquin Valley.

Price 97½ and Interest, Yielding 7.20%.

Los Angeles Gas and Electric Corporation

General and Refunding Mortgage 7% Bonds, Series "B." Due June 1, 1931. The Company serves with gas, electric light and power, Los Angeles and adjacent suburban territory.

Price 97½ and Interest, Yielding over 7.35%.

General Petroleum Corporation

7% Sinking Fund Notes (secured by a first closed mortgage.) Due February 15, 1931. A Sinking Fund provides for the redemption of notes annually by lot at 105 and accrued interest, up to and including maturity.

Price 99¼ and Interest, Yielding from 7.50 to 13%.

Babbitt Bros. Lands, Inc.

First Mortgage Serial 8% Sinking Fund Bonds. Due December 1, 1921-1940. These Bonds are doubly secured by a first mortgage on 380,000 acres of land in Arizona and California, and by pledge of the capital stock of the Babbitt Bros. Trading Company.

Price 100 and Interest, Yielding 8%.

Government of the French Republic

External Gold Loan 7½% Bonds. Due June 1, 1941. These Bonds are not subject to redemption and assure a permanent investment for twenty years.

Price 95 and Interest, Yielding over 8%.

[Established 1890]

We shall be glad to furnish further details of these very attractive offerings. Call personally, phone 10312, or write.

The facts contained herein, while not guaranteed, are official or based on information we regard as reliable.

BOND DEPARTMENT

Guaranty TRUST & SAVINGS Bank

SAVINGS-COMMERCIAL-TRUST

SPRING & SEVENTH - LOS ANGELES

Harbor Branch at San Pedro

Member Federal Reserve System

R. H. MOULTON AND COMPANY

Specialists in Government and Municipal Bonds.

Department is equipped to buy and sell all Liberty and Victory Bond issues. Title Insurance Building. Telephone 60071; Main 908.

FOR SALE:

National Security ...
Richfield Oil(ld) ...
Huntington ...
Chino Corona ...

American Securities
Member of L. A. Stock Exchange
328 Story Bldg. Phone 10...

STEVENS, PAGE & STERLING

STOCKS AND BONDS

J. C. Stevens — James E. Page — E. C. Sterling

61573—Pico 3070. 610 Van Nuys Bldg.

NEW ISSUE:

$2,500,000

EAST BAY WATER COMPANY

Unifying and Refunding Mortgage 7½% Gold Bonds
Series "A"

Dated Sept. 1, 1921 — Denomination $1000, $500, $100 — Due August 31, 1936

Mercantile Trust Company, San Francisco, Trustee

Tax exempt in CALIFORNIA

The EAST BAY WATER COMPANY, with its predecessors, has been engaged for the past fifty-six years in the distribution and sale of water for domestic purposes in the cities of Oakland, Berkeley, Alameda, Piedmont, Emeryville, Albany and San Leandro, in Alameda County, and Richmond, in Contra Costa County. These communities have a combined population of 350,000.

OUTSTANDING CAPITALIZATION
AT THE CONCLUSION OF THIS FINANCING

First Mortgage 5½% Gold Bonds, due Jan. 1, 1946	$9,928,900.00
Unifying and Refunding Mortgage 7½% Bonds, Series "A" (this issue)	2,500,000.00
Collateral Trust 6% Notes, due Aug. 1, 1923	1,250,000.00
Class "A" 6% Preferred Stock	5,132,100.00
Class "B" Preferred Stock	2,987,200.00
Common Stock	100,000.00

The plant and equipment, as of December 31, 1920, were carried on the Company's books, under authorization of the Railroad Commission, at $19,602,000, at which time additional assets, consisting of realty, were carried at $4,903,769. Since December 31, 1920, the approximate sum of $2,500,000 has been added to the assets, making a total of about $25,000,000.

Based upon the estimated increased growth of the East Bay cities, the present developed water supplies of the EAST BAY WATER COMPANY are sufficient for the next ten years.

Based upon the number of services in use, the EAST BAY WATER COMPANY is the second largest privately owned water utility in the United States. The total number of services installed as of January 1, 1921, were 70,203, an increase in the past ten years of 27,528, or 65%.

The net earnings for the year 1920 were $1,158,324.95 available to pay total interest charges, amounting to $738,984.81.

Offered subject to certification as legal investment for Savings Banks in California.

PRICE: 100 and accrued interest, to yield 7½%

We shall gladly send circular containing complete detailed information concerning this issue, upon request.

FRANK & LEWIS

MUNICIPAL AND CORPORATION BONDS

Citizens National Bank Bldg. 60141 — Los Angeles, Cal. Main 6525

Public Ownership--- $120,000,000 Properties

SOUTHERN CALIFORNIA EDISON COMPANY invites the people of California to join as PARTNERS in the development of its enormous water power resources so that California may continue its prosperous growth.

Operation of this business by local men long skilled in electrical affairs insures an efficiency not possible by any other means.

The wide ownership of our securities by the people in the territory served, coupled with the aggressive and efficient operation and development, makes the EDISON COMPANY in truth

THE PEOPLE'S PROJECT

and makes its securities a SAFE INVESTMENT.

To encourage this home interest the Company is offering its capital stock on a most attractive basis.

Yielding 8½% on Your Money

Price $94 cash, per share, or $95 on our savings plan of $5 down and $5 per share per month thereafter.

Southern California Edison Company

11th Floor, Edison Building, Main 7144 — Securities Department, 3rd and Broadway, Los Angeles — or Any Company Office

Would you like to invest some money in a legitimate business opportunity where

$1,000 Will Earn

up to

$250 a Month

THIS IS NOT A STOCK PROPOSITION, but an opportunity open to a few people only, where you can invest $1000 to $5000 or more with a well-known and established business man who is enlarging operations and can use some additional capital to advantage, where

You Will Get Your Profits Every Month

as fast as earned. This opportunity is right here at home, where you can give it the strictest investigation and see for yourself before you invest a dollar. Highest references furnished. If you have some money to invest you should write this at once, as it is only open to a few people and will not last long.

FILL OUT AND MAIL THIS COUPON TODAY

ADDRESS F. BOX 114, TIMES OFFICE

I am interested in your advertisement and would like to know HOW ME WHERE I CAN INVEST $1000 OR MORE and MAKE UP TO $250 A MONTH OR MORE and get my profits every month. I have about $.....which I could invest if thoroughly satisfied, but the signing of this does not obligate me in any way.

Name .....

Address .....

.....

APRICOTS ARE FIRMER UNDER LIGHT SUPPLY.

CABBAGE WEAK AND LOWER; CANTALOUPES AGAIN TAKE DOWNWARD TURN.

A firm undertone ruled for the majority of the offerings of fruits and vegetables on the local produce market yesterday. Demand and movement were fairly active throughout the day, and country stock was absorbed readily by the trade at the level of the preceding day. Supplies of apricots are becoming lighter, and the market is stronger for this commodity, most of the stock moving yesterday at 6 to 7½ cents per pound, as compared with 5 to 6 cents of the preceding day. Some of the extra fancy offerings were bringing as high as 8 and 9 cents per pound. All varieties of berries continued scarce and prices advanced about 25 cents per crate during the day.

Cabbage, which was in slightly heavier supply, with a slow demand prevailing, declined slightly, the bulk of the offerings ruling from 25 to 50 cents per crate lower, according to quality. Receipts of corn were again very heavy, and prices were again weak at 40 to 50 cents per lug for the best stock. The poorer grades were selling as low as 25 to 35 cents per lug. Cantaloupes showed a wide range in prices, owing to the variable quality of the arrivals. The poor stock was moving as low as $1.50 per crate, while the best offerings were bringing $1.75.

The early carlot market for white potatoes remained practically unchanged, both as to basis and terms, ranging from $1 to $1.15, with the bulk of the sales reported at $1.10 per hundred. Growers were receiving from 75 to 85 cents per sack, according to quality. Shipments continue heavy, 52 cars being reported out yesterday.

DAILY MARKET REPORT.

These are the actual prices obtained yesterday by the Los Angeles wholesalers from their sales to retailers, peddlers, hotels, restaurants, cafeterias, etc., as compiled by the United States Bureau of Markets. Terms—Cash on the walk.

APPLES—Supplies liberal, movement slow, market weak. Per box. California: Assorted boxes of extra fancy Winesaps, small to medium 2.00@2.50; various varieties, loose, mostly 4@6. New stock, supplies liberal, market steady, mostly 1@00 per lug; crabapples mostly 50@60; few 75 per lug.

APRICOTS—1 broken car on track at 8 a.m. Supplies light, market firm, 6@7 per lb.; fancy, 8@9; poorer, 4.

BEANS—Supplies light, market firm. Per lb., Kentucky Wonders, 3½@4; few, 4½@5. Jobbing: mostly 2¼@3½, according to quality.

BEETS—Supplies moderate, market firm. Per dozen bunches, 35@40.

BLACKBERRIES — Supplies limited, market strong; 30-quart crates, mostly 4.25@4.50.

CABBAGE—Supplies moderate, market weaker. Per field crate, mostly 2.00@2.25; few 2.50.

CANTALOUPES—Arrivals past 24 hours, 5 cars California by freight and 61 crates by express; 1 car diverted, 6 unbroken and 11 broken cars on team track at 8 a.m. Supplies heavy, demand and movement slow, market weaker, prices lower. Very little good stock arriving. Standards mostly 1.85@2.00. Jobbing: Standards, 1.50@1.75; poorer, 1.25@1.35.

CARROTS—Supplies light, market firm. Per dozen bunches, 35@40.

CASABAS—Supplies liberal. Demand moderate, market weaker, 2@2½ per lb. Jobbing, 25.00@30.00 per crate; poorer, 20.00.

CELERY—Supplies liberal, market steady, movement good. Per crate, 6.00@6.50.

COCOANUTS—Supplies light, movement slow, market weaker. Local, per lug, mostly 40@50; few poorer, 25@35.

CUCUMBERS—Supplies liberal, market steady. Local: lugs mostly 50@60.

FIGS—Supplies moderate, market weaker. Northern Black Mission: Mostly 90@1.00. Imperial Valley: San Pedros fats mostly 00@70; locals: 15@20 per lb.

GRAPES—Supplies increasing, market weak. Per lb., Malagas mostly 10@11; few fancy Thompson Seedless, 14@15.

GRAPEFRUIT—Supplies liberal, market firm. Local per box, market pack 2.25@2.50; ordinary 2.00; special packed brands, 3.00@4.00.

LEMONS—Supplies light, market firm, demand good. Local packed lugs mostly 8.00; few per box 4.00@5.00; mostly 4.25@4.50; lug boxes, 1.25@1.50.

LETTUCE—Supplies light, market firm. Local field crate mostly 1.00; poorer, 75@90; few fancy, 1.25.

LIMA BEANS—Supplies increasing, market weaker, 10@11; few fancy, 12 per lb.

ONIONS—Arrivals past 24 hours, 1 car California; 1 unbroken and 1 broken cars on team track at 8 a.m. Supplies moderate, movement slow, market steady. Bluetops: Australian Browns, 1.90@2.10, sacked, per cwt. Local: Whites, 80@90 per lug; Browns, 65@70.

ORANGES—Supplies liberal, market steady. Valencias, best grade, all sizes, 4.00; few, 4.50; ordinary, 2.50@3.50; loose pack, 1.00@1.50.

PEACHES—Arrivals past 24 hours, 1 car California; 1 unbroken car on team track at 8 a.m. Supplies heavy, market weaker. Low varieties, best, 1.50@1.75, poorer, 1.00; Early Elbas 1.00@1.50, according to quality.

PEPPERS—Supplies liberal, market weak, mush poor stock arriving. Imperial Valley: Bells, mostly 1.50@1.75; few fancy high as 30; Chilis, 15@16; poorer, 9@11 per lb.

PLUMS—Supplies liberal, market steady. Santa Rosas, mostly 4@5. Prunes, 2.50@3 per box. Satsumas, 3½@4; few 4½ per lb.; Burbanks, 2½@3 per lb.

POTATOES—Supplies heavy, market steady. New stock: wide range in prices, mostly 45@50; poor-

Manager Wanted

man with capital and aggressive business ability, a big opportunity is presented in the manufacture of high-grade waterproof building tile with Marble and Granite surface for the establishment of a permanent and profit-making business. Capable of expansion in a large way. Opening for local and foreign branch managers. Display and information.

1238 L. A. Railway Building 11th and Broadway

For 1000 Shares 7% Preferred Cumulative participating up to 12% with a bonus of common shares.

Apply to the Investor is First Mortgages Only for further particulars application necessary.

Security Mortgage Investment Co.

430-431 Merchants' National Bank

YOU CAN MAKE GOOD MONEY

spare hours and build real lasting service and benefit to your intelligent, refined men and women of high standing and well can turn their spare time to good profit by co-operating with an old institution which has an educational system and a force of examiners, who will assist in the presentation of a safe, sound, and proposition of unusual merit, which is proving most attractive to people of large or moderate earnings or means. Call or write 320 Pacific Finance Building, Los Angeles.

STREET IMPROVEMENT BONDS

INCOME TAX EXEMPT

The Street Improvement Bond House

501 Hibernian Bldg., Los Angeles, Cal. 810 Watts Bldg., San Diego, Cal.

FOR SALE:

Richfield Oil(old)

Richfield Oil(new)

Chino Corona

American Securities Co.

Member of L. A. Cotton Exchange

323 Story Bldg. Main and Fourth Phone 22564

Sandburg 17c

SUN OIL, 22c

TEXCAL, 42c

Harrington Dumas	35c
Getty Oil	16c
Huntington Central	4c
Huntington Midway	4½c
Huntington Owners	9c
National Securities	50c
Beatty Oil	12c
Montebello No. 1	60c

WE WILL PAY

10c for Sandburg

8c for Huntington Central

75c for Globe Petroleum

50c for Bandini

$3.00 for Yellow Taxi

60c for Richfield Consolidated.

H. N. WILLARD & CO.

Ground Floor, 623 S. Spring St. 14515.

FOREIGN SECURITIES

German Internal bonds, purchased at present prices, afford you an unequaled opportunity for large profits, with the expected increase in Foreign Exchange values.

BERLIN 4's

BREMEN 4½'s

COBLENZ 4's

HAMBURG 4½'s

These bonds are just a few of the issues that can be purchased now for approximately ONE-SEVENTEENTH of their normal value.

Foreign Government, Municipal and Corporation bonds. All issues—all markets.

Established 1906

F. H. SCHIEK & COMPANY

BROKERS

TELEPHONE PICO 3691

1015 STOCK EXCHANGE BLDG. 618 SO. SPRING ST.

MEMBERS LOS ANGELES STOCK EXCHANGE

YOU CAN BUY FOR CASH OR

25 Payments

20% Cash, Balance 24 equal monthly Payments.

WE OFFER SUBJECT

Huntington Signal	$ .10
Signal Hill	.10
Oceanic	.50
Anchor Oil	.10
A. & T. Oil	.10
Hellenic Units	$100
Huntington Owners	.15

OR ANY OTHER OIL STOCK.

Prompt Attention to Mail Orders.

H. M. FERNALD & CO.

1029 Citizens Natl. Bank Bldg., Los Angeles, Cal.

Members of L. A. Curb Exchange. Phone 67371.

WILL SELL

500 Huntington Owners	.09
500 Signal Hill O. & G.	.09
200 Beatty Oil	Bid
500 Anchor	.10

MANN & VINTON

319½ S. Hill St. Pico 996.

Far-Seeing Investors

Judge securities by their merit and their safeguards, not by their promised interest yield.

To such investors *Straus Bonds*, backed by a record of 39 years without loss or delay in payment, make a powerful appeal. They are *safe* in bad times as well as good.

Write for our new booklet, "Common Sense in Investing Money." Ask for

BOOKLET 566-I

S. W. STRAUS & CO.

INCORPORATED . ESTABLISHED 1882

Merchants Nat'l Bank Bldg., Los Angeles. Telephone Bdwy. 862.

New York Chicago Detroit San Francisco

39 YEARS WITHOUT LOSS TO ANY INVESTOR

Copyright, 1921, by S. W. Straus & Co.

McDONNELL & Co.

MEMBERS OF

New York Stock Exchange and Other Leading Exchanges.

Stocks Grain Bonds Cotton

We conduct a commission and investment business in all its branches.

Inquiries and Accounts invited

634 So. Spring St.

LOS ANGELES

New York—San Francisco

EXCLUSIVE WIRES

FOR SALE

20 Taylor Milling Co. Bid

1000 Huntington Owners	9c
1000 Signal Hill Syndicate	11c
1000 Signal Hill O. & G.	9c
500 Chino Corona	43c
100 Sun Oil	24c
100 Texcal	42c

Will buy Scope Light & Power, Sandburg Petroleum and many others.

J. C. BURCH & CO.

619 S. Spring St. Phone Bdwy. 2812.

Legal.

U. S. Engineer's Office, 725 Central Building, Los Angeles, Cal. Sealed proposals will be received here until 11 a.m., August 23, 1921, and then opened, for dredging in Los Angeles Harbor, on the easterly side of the entrance channel at San Pedro, Cal. Further information on application.

ar, 25@40 per hog; No. 1 mashed per cwt mostly 1.25@1.40; poorer, 75@1.00; bakers, 2.00.

RADISHES—Supplies moderate, market steady mostly 15 per dozen bunches.

RASPBERRIES—Supplies light, market stronger. Cuhberts, 4.00@4.25.

STRAWBERRIES—Supplies light, market steady. Per crate, No. 1, 3.75@4.00; No. 2, 3.00@3.25.

SWEET POTATOES—Supplies increasing, market weaker. Locals, 12@13; poorer low as 6 per lb.

TOMATOES—Supplies heavy, market weaker, wide range in quality and condition. Local: Per lug, 1.50@2.00; few, 2.25; No. 2, 1.00@1.25; No. 3, 75@80-75.

TURNIPS—Supplies liberal, market firm, 35@40 per dozen bunches.

WATERMELONS—Arrivals past 24 hours, 3 cars California; 25 unbroken and 11 broken cars on team track at 8 a.m. Supplies liberal. Demand moderate, market steady, considerable ordinary condition. Mostly 2½; few 2; poorer, 1½@2 per lb. Jobbing: Klondikes and other varieties, 35.00@45.00; poorer, 25.00@30.00 per ton.

POULTRY PRICES TO PRODUCERS.

Hens, 3 lbs. and under, per lb.	.15
Hens, over 3 lbs. and up to 3½ lbs. each per lb.	.17
Hens, 3½ lbs. and up each, per lb.	.19
Hens, colored, 4 lbs. and up each, per lb.	.23
Broilers, 1 to 1½ lbs. each, per lb.	.25
Broilers, 1½ to 2 lbs. each, per lb.	.27
Fryers, 2½ to 3 lbs., per lb.	.30
Roasters, soft bone, over 3 lbs. and up, per lb.	.23
Stags, per lb.	.19
Old cocks	.12
Ducklings, Pekins, 3½ lbs. and up, per lb.	.30
Ducklings, other than Pekins, 3½ lbs. and up, per lb.	.25
Old ducks, 3½ lbs. and up each, per lb.	.12
Geese, per lb.	.25
Young turkeys, 13 lbs. and up each, per lb.	.50
Young turkeys, dressed, 12 lbs. and up each, per lb.	.53
Old turkeys, 8 lbs. and up each, per lb.	.40
Hen turkeys, dressed, 7 lbs. and up each, per lb.	.44
Old turkeys, per lb.	.41
Old tom turkeys, dressed, per lb.	.41
Squabs, 9 lbs. per doz. and under, per lb.	.42
Squabs, over 9 lbs. and up per doz., lb.	.45
Belgian hare, 2 to 3½ lbs. each, per lb.	.15
Belgian hare, 3½ to 5 lbs.	.11
Belgian hares, old, per lb.	.06

FEDERAL RESERVE; WEEKLY STATEMENT.

[BY A. P. NIGHT WIRE.]

WASHINGTON, July 21.—Combined reserves and liabilities of the twelve Federal reserve banks reported as of business close July 20, follow (in thousands of dollars):

RESOURCES.

Gold and gold certificates	$ 368,448
Gold settlement fund, Federal Reserve Board	404,000
Total gold held by banks	772,455
Gold with Federal reserve agents	1,024,832
Gold redemption fund	111,515
Total gold reserves	2,508,208
Legal tender notes, silver, etc.	151,008
Total reserves	2,659,866
Bills discounted—	
Secured by United States government obligations	609,779
All other	1,076,370
Bills bought in open market	23,907
Total bills on hand	1,710,056
United States bonds and notes	35,407
United States certificates of indebtedness—	
One-year certificates (Pittman Act)	218,875
All other	2,802
Total earning assets	1,964,250
All other resources	25,702
Five per cent redemption fund against Federal reserve bank notes	9,954
Uncollected items	544,955
All other resources	12,813
Total resources	5,216,780

LIABILITIES.

Capital paid in	$ 102,222
Surplus	213,824
Reserved for government franchise tax	44,231
Government	1,000
Member bank reserve account	1,630,196
All other	27,580
Total deposits	1,658,019
Federal reserve notes in actual circulation	2,564,613
Federal reserve bank notes in circulation, net liabilities	127,875
Deferred availability items	453,843
All other liabilities	1,748
Total liabilities	5,216,780

Ratio of total reserves to deposit and Federal reserve note liabilities combined, 62.7 per cent.

Ratio of gold reserves to Federal reserve notes in circulation after setting aside 35 per cent against deposit liabilities, 80.6 per cent.

LIVE-STOCK MARKETS AT VARIOUS CENTERS.

[BY A. P. NIGHT WIRE.]

LOS ANGELES, July 21.—Hogs (hard grain fed,) 125 to 150 lbs., 11.00; 150 to 225 lbs., 11.50.

Cattle (on foot, gross weight): Steers, good, 7.00; medium, 6.50; cows, good, 5.50; medium, 5.00; bulls and stags, 2.00@3.50; calves, 125 to 150 lbs., 9.00; 175 to 225 lbs., 8.50.

Sheep, wethers, 5.00; ewes, 4.50@5.00.

CHICAGO, July 21.—Cattle, receipts, 9000; better grades beef steers active and fully steady; others dull; prime 951-pound yearlings, 9.75; top beef steers, 9.50; bulk beef steers, 7.25@8.75; fat she-stock slow; bulk, 4.50@6.75; canners and cutters active; bulk, 2.50@3.50; bulls sharply lower; calves steady; bulk vealers, 10.00@10.50; stockers and feeders dull.

Hogs, receipts, 28,000; active, 15 to 25 cents higher than yesterday's average; mixed and packing grades up most; top, 11.00; bulk better grades, 10.90@11.00; bulk packing sows, 9.00@9.35; pigs 15 to 25 cents higher; bulk desirable, 10.50@10.75.

Sheep, receipts, 10,000; lambs steady to strong; early top Montanas, 10.90; bulk natives, 10.00; culls natives mostly 6.00; sheep and yearlings steady; good western yearlings, 8.00; fat native ewes mostly 2.50@3.75.

OMAHA, July 21.—Hogs, receipts, 8000; 25 to 50 cents higher; bulk better grades, 9.25@10.00; top, 10.25; packing grades, 8.25@8.85.

Cattle, receipts, 2000; Australian beef steers steady to 15 cents higher; top handy weights, 9.25; others slow; she-stock steady to 25 cents higher; bulk stfong; veals weak; stockers and feeders steady.

Sheep, receipts, 7000; lambs strong; spots 25 cents higher; bulk westerns, 10.10@10.50; early top, 10.35; sheep firm; wethers, 5.00; yearling ewes up to 5.50; yearling wethers, 7.00; feeders strong; 25 cents higher; early top feeding lambs, 7.25; best held at 7.50.

ST. JOSEPH, July 21.—Hogs, receipts, 5500; 20 to 30 cents higher; top, 10.35; bulk, 9.50@10.25.

Cattle, receipts, 1200; steers steady; butchers' stock lower; steers, 6.00@9.25; cows and heifers, 4.25@9.25; calves, 6.00@8.50.

Sheep, receipts, 1500; steady; lambs, 8.50@10.25; ewes, 3.50@4.25.

SOUTH ST. PAUL, July 21.—Cattle, receipts, 1900; strong; steady to 25 cents higher; common to good beef steers, 5.25@9.00; bulk, 6.00@7.75; best load lots today, 1400-lb. averages, 8.50 to 8.65; butcher cows and heifers, largely 3.75@6.00; few best Dakota grassers on up to 7.00; canners and cutters, 1.50@3.25; bologna bulls, 3.50@4.75; veal calves steady; packer top, 8.50; stockers and feeders steady to strong.

Hogs, receipts, 2300; market strong to 25 cents higher; range, 8.00@10.75; bulk of light weights, 10.25@10.75; medium and heavies, 8.50@9.50; pigs, 9.75@10.00.

Sheep, receipts, 300; strong to 25 cents higher; good native lambs mostly 8.75; some 9.00; good ewes, 3.50@4.00.

KANSAS CITY, July 21.—Cattle, receipts, 4000; beef steers steady to 10 cents higher; top, 8.75; many common and medium kinds, 5.00@6.75; bear grassers, 7.50; cows unevenly lower, mostly 25 cents lower; one load heavy cows, 6.00; bulk, 4.00@5.00; common kinds, 3.00@3.50; bulls and canners strong; canners to shippers, 1.75@3.25; other classes steady; good heifers, 6.50@7.25; common cows, 4.00@4.50; choice 750-pound feeder steers, 7.25.

Hogs, receipts, 4000; unevenly 25 to 40 cents higher; spots more; best lights and mediums to packers and shippers, 10.30; plain, mixed and heavies, 9.25@9.40; bulk, 9.75@10.20; pigs scarce, steady.

Sheep, receipts, 2500; sheep steady; most fat native lambs, 4.25@4.75; native lambs steady to 25 cents higher; best, 9.50.

PORTLAND, July 21.—Cattle nominally steady; receipts, 1.

Hogs weak; receipts, 877; 697 direct shipment.

Sheep 50 cents lower; receipts, 458; most of mountain lambs, 6.50@7.25; best seller, 5.50@6.00; fair to good, 3.00@5.50.

NEARBY BARLEY IS $1 PER TON HIGHER.

A stronger undertone developed for barley on the local grain exchange yesterday, all shipments moving up to a higher close during the session. Buying interest was quiet, however, and comparatively few transactions were recorded. In the immediate shipments, fifteen and twenty-day barley moved up to the extent of $1 per ton, July barley suffered from and unchanged, while the August and December shipments were 25 cents higher, and the September article was up 75 cents. No. 1 Imperial barley for regular shipment brought $1.28½, and 100 tons of the August shipment was sold at $1.26½.

DAILY BOARD QUOTATIONS.

Arrivals—Wheat, 9; barley, 7; corn, 4; flour, 3; bran, 2; cotton seed products, 1; total, 26.

Hay, 13.

Corn, bulk—	Bid.	Asked.
No. 2 white	$1.61¼	$1.67½
Barley, car loads—		
15-day shipment	1.25	1.30
20-day shipment	1.25	1.30
BARLEY—100 TONS FUTURES.		
All July	$1.22½	$1.30
All August	1.25½	1.27½
First half August	1.25	1.28½
Second half August	1.25	1.32½
All September	1.25	1.30
All December	1.29½	1.31¼
All October	1.30	1.30
MILO MAIZE—100 TON LOTS, FUTURES.		
All September	$1.55	$1.85
YESTERDAY'S SALES.		
No. 1 Imperial barley—		
1 car, regular		$1.28½
Barley—		
100 all August		1.26¼
SPECIALS—CARLOAD LOTS.		
Kansas bran en route		$26.00

SAN FRANCISCO OIL STOCKS.

[BY A. P. NIGHT WIRE.]

SAN FRANCISCO, July 21.—Oil stocks. Palmer Union, 2 bid, 3 asked; Palmer Union, pfd., 18 bid.

LISTED NEW YORK BOND QUOTATIONS.

[Furnished by E. F. Hutton & Co., 118 West Fourth street, Los Angeles.]

NEW YORK, July 21.—Following are the closing quotations on the New York Stock Exchange:

Allied Pck 6s '29	43	Lorillard 7s '44	107
Am Ag Chm 7s '25	103½	L&N unif 4s '40	81¼
A Smlt 1st 5s '47	74½	Midvale 5s '36	76
Am Tel col 4s '29	78½	M K&T 4s '90	60¾
Am Tel col 5s '46	83¼	Mo Pac gn 4s '75	64½
Am Tel 6s '25	98¾	Mo Pac fe 5s '23	92
Am Tob 7s '22	100¼	Mo Pac ref 5s '26	83
Am Tob 7s '23	100¼	M Power 5s A '43	84¾
Anaconda 6s A '29	87½	M & O 7½s '30	97
Anaconda 7s '29	100¼	NYC deb 6s '24	97
Armour cr 7s '39	98½	NYC con 4s '98	87¾
Armour 4½s '39	78¾	NYC ref imp	
Atc Gf 5s '45	77¾	4½s '13	77¾
Atch gen 4s '95	78½	NYC cv db 6s '35	91¾
B&O gold 4s '48	68	NYC coll 7s '36	101¼
B&O cv 4½s '33	79¾	N T & M 5s '38	93
B&O ref 5s '95	70¾	No Pac PL 4s '97	75¾
Beth Steel 7s '22	7	Norway 8s '40	105
Beth Steel 7s '23	97¼	N Y Tel 6s '37	84½
Broilers, 1 to 1½ lbs. each, per lb.	.25	Pac Gas 5s '42	78
Broilers, 1½ to 2 lbs. each, per lb.	.27	Pan Am 7s '20	97½
Fryers, 2½ to 3 lbs., per lb.	.30	Pa gen 4½s '65	76¾
Roasters, soft bone, over 3 lbs. and up, per lb.	.23	Pa con 4½s '60	85¾
Stags, per lb.	.19	Pa gen 5s '68	89¾
Old cocks	.12	Pa 7s '30	102¾
Ducklings, Pekins, 3½ lbs. and up, per lb.	.30	Reading gn 4s '97	74
Ducklings, other than Pekins, 3½ lbs. and up, per lb.	.25	Reading 4s '97	84½
Old ducks, 3½ lbs. and up each, per lb.	.12	Rio R 5½s '28	4 B
Geese, per lb.	.25	SL&SF PL 4s A 1950	61¼
Young turkeys, 13 lbs. and up each, per lb.	.50	SL&SF PL 5s B 1950	73
Young turkeys, dressed, 12 lbs. and up each, per lb.	.53	SF&NP gn 5s '37	84
Old turkeys, per lb.	.41	SL&SW 1st 5s '52	85¾
Old tom turkeys, dressed, per lb.	.41	SL&SW cn 5s '26	85¾
Squabs, 9 lbs. per doz. and under, per lb.	.42	SL&SW 1st 4s '89	65¾
Squabs, over 9 lbs. and up per doz., lb.	.45	S A L 4s '50	61¾
Belgian hare, 2 to 3½ lbs. each, per lb.	.15	S A L 5s '45	70¾
Belgian hare, 3½ to 5 lbs.	.11	S A L Gn A '45	50
Belgian hares, old, per lb.	.06	Sinclair 7½s '25	90¾

QUOTATIONS ON LOS ANGELES CURB.

[Following were the closing prices and sales posted yesterday at the Los Angeles Curb Exchange, 118 West Fourth street.]

Oils—	Bid.	Asked.
Amer. Fuel Oil, pfd.	....	35
Amer. Fuel Oil, pfd.	....	3.50
Beatty Oil	.65	.75
Bella Montebello	....	.55
Boisa Chica Oil	....	.05
Comanche Oil & Ref.	1.15	1.30
Congressional Oil	....	.02
Edes Oil	....	.02
East Long Beach O. & G.	....	.05
General Oil	.35	.47
Globe Oil	07½	.08
Golden Dome	.65	.85
Hale McLeod	.19	....
Hoffman Oil	.07	....
Huntington Central	.03	03¼
Huntington Midway	.03½	.04
Huntington National	.03	03¼
Johnston	.30	.35
National Securities	.40	.44
Pantages Huntington	....	1.15
Placentia Pacific	....	.45
Richfield United	.28	.30
Richfield Yorba	.20	.25
Richfield Cons.	.61	.75
Sandburg	.16	.17
Signal Hill	.09	.09
Standard of California	62.00	....
Sun Oil	.21	.22
Texcal	.38	.42
Trofan Oil	.06	.10
Venture Oil	....	.55
Western Pacific	....	.75
Industrials—		
Auditorium Co.	105.00	109.00
Barker Bros., pfd.	....	99.00
Commonwealth Finance	40.00	....
Commonwealth Finance pfd.	53.00	....
Dayton Rubber	58.00	....
Great Republic Life	5.00	....
D. W. Griffith	9.00	13.00
Metro Stores, com.	10.00	13.00
Metro Stores, pfd.	90.00	....
Moreland Truck	....	.45
Mortgage Guarantee	90.00	....
Nat'l Drug Co., pfd.	....	100.00
Pacific Finance, com.	....	40.00
Perfection T. & R. New	.54	....
Western Motors	3.00	....
Sanson Tires	3.75	4.75
Stevens Duryea	40.00	....
United Cigars, com.	.40	....
United Cigars, pfd.	.71	....
Yellow Taxi	3.50	3.75
Mining—		
Canario Copper	1.40	....
Eruption	1.35	....
Gulf	.20	....
Jerome Superior	.13	.15
New La Paz	....	.15
Porphyry Copper	.14	.15
Kay Copper	.35	.43

SALES.

Oils—1000 Huntington Central at 3¾, 1000 at 3¾, 200 at 4, 1000 at 3¾; 1000 Huntington National at 3¼, 1000 at 3½, 1000 Huntington Midway at 4, 500 at 4, 500 at 4, 500 at 4; 104 Johnston at 30; 200 National Securities at 40; 500 Richfield Cons. at 60; 500 Sun Oil at 24, 500 at 21, 100 at 21, 100 at 21, 100 at 21, 100 at 92, 100 at 22, 300 at 21; 100 Texcal at 40, 500 at 37, 500 at 37, 100 at 38.

Industrials—100 Yellow Taxi at 3.75.

Mining—400 Jerome Superior at 12½, 100 at 12¾.

Informal—1000 Globe Oil at 7½; 1000 Sandburg at 17.

THIS IS THE LAW.

What will be the liability of a bank where it holds for collection a note which is made payable at the bank, when on the day of maturity of the note the maker thereof has sufficient funds on deposit to his credit to pay the same, with interest, and the bank fails to charge the note to the account of the maker, after which the maker withdraws his account, and becoming insolvent, the holder of the note is unable to collect the same?

As the note was made payable at the bank, it was equivalent to an order to the bank, by the maker, to pay the amount thereof at maturity to the holder. Section 3168 of the Civil Code of California should be noted in this connection:

"Section 3168. Rule Whereby Instrument Payable at Bank. Where the instrument is made payable at a bank it is equivalent to an order to the bank to pay the same for the account of the principal debtor thereon."

Whether the bank contracted for a commission upon the collection or not, upon accepting the note for collection, it became an agent, and as such was charged with the duty of exercising due diligence in the premises. The advantages arising from business association and the possible or probable temporary use of the money, constitute a sufficient consideration for the undertaking. Keyes vs. Bank, 52 Mo. App. 323.

It is apparent, therefore, that the bank would render itself liable to the holder of the note, in failing to make collection at maturity, for the maker of the note has ordered the payment, and failure to make teh necessary debit would constitute a default in duty owed the holder. Bedford Bank vs. Acoam, 125 Ind. 584; 25 N. E. 713, 714; 1 Daniel on Negotiable Instruments, 6th Ed., Section 326b, page 407.

The measure of the bank's liability, the maker being insolvent, would be the amount of the note. First National Bank vs. Fourth National Bank (1879), N. Y. 320; 1 Daniel on Negotiable Instruments, 6th Ed., Section 329, page 413.

SHIPPING.

LOS ANGELES HARBOR.

ARRIVED—THURSDAY, JULY 21.

British steamer Princess Ena, Capt. Sainty, from Vancouver, 8 a.m.

Steamer Admiral Schley, Capt. Hansen, from San Diego, 8:30 a.m.

Steamer Senator, Capt. Schut, from Portland, 9 p.m.

Steamer H Rapunda, Capt. Fuchs, from Port Wells, 4 p.m.

SAILED—WEDNESDAY, JULY 20.

Steamer Flavel, Capt. Mikkelson (sealed orders,) 7 p.m.

SAILED—THURSDAY, JULY 21.

Steamer President, Capt. Cousins, for San Francisco, 4 a.m.

Steamer Trinidad, Capt. Warmsley (sealed orders,) 8 a.m.

Steamer Admiral Schley, Capt. Hansen, for Seattle, 10:30 a.m.

Steamer Yale, Capt. Poulsen, for San Francisco, 5 p.m.

Steamer Steel Ranger, Capt. May, for San Francisco, 6 p.m.

PASSENGER SCHEDULE.

TO ARRIVE.

July 22—Hawkeye State, Baltimore, 5 p.m.

July 22—Columbia, San Francisco, 6 a.m.

July 23—Yale, San Francisco, 10 a.m.

July 23—Senator, San Diego, 7 a.m.

July 23—President, San Francisco, 3 p.m.

July 23—Empire State, Baltimore, 8 a.m.

July 25—Admiral Dewey, Seattle, 4 p.m.

July 27—Queen, Seattle, 11 a.m.

July 27—Yale, San Francisco, 10 a.m.

July 28—Admiral Evans, Portland, 4 p.m.

July 29—Humboldt, San Francisco, 2 a.m.

July 29—Venezuela, Baltimore, 5 a.m.

July 29—Yale, San Francisco, 6 a.m.

July 30—Anyo Maru, Valparaiso, 8 a.m.

July 30—Yale, San Francisco, 10 a.m.

July 30—Admiral Evans, San Diego, 7 a.m.

TO DEPART.

July 22—Columbia, Baltimore, 3 p.m.

July 22—Senator, San Diego, 10 a.m.

July 23—Hawkeye State, Honolulu, 3 p.m.

July 23—Senator, Portland, 10 a.m.

July 24—President, Seattle, 10 a.m.

July 25—Yale, San Francisco, 3 p.m.

July 26—Admiral Dewey, Seattle, 10 a.m.

July 28—Empire State, San Francisco, 10 a.m.

July 27—Queen, San Francisco, 10 p.m.

July 28—Yale, San Francisco, 3 p.m.

July 29—Admiral Evans, San Diego, 10 a.m.

July 29—Venezuela, San Francisco, 4 p.m.

July 29—Humboldt, San Francisco, 9:30 p.m.

July 30—Anyo Maru, Hongkong, 4 p.m.

July 30—Admiral Evans, Portland, 10 a.m.

SCHEDULED ARRIVALS.

(Cargo Carriers Only.)

FRIDAY, JULY 22.

Steamer Stockton, from Kahului.

Steamer Willpolo, from San Francisco.

Schooner Wm. A. West, from Ballard.

Barkentine Forest Friend, in tow steamer Forest King, from Aberdeen.

Steamer Lewis Luckenbach, from San Francisco.

Steamer West Nomentum, from Liverpool.

Steamer Yorba Linda, from Seattle.

SATURDAY, JULY 23.

Steamer Robin Goodfellow, from San Francisco.

SUNDAY, JULY 24.

Steamer Pleiades, from New York.

MONDAY, JULY 25.

British steamer Author, from Liverpool.

Steamer Effingham, from San Francisco.

Steamer Iria, from San Francisco.

Steamer Jeptha, from Valparaiso.

Steamer West Carmona, from Singapore.

TUESDAY, JULY 26.

Steamer Depere, from San Francisco.

Steamer Henry R. Grove, from New York.

WEDNESDAY, JULY 27.

Swedish motorship Balboa from Gothenburg, via Kiel.

Steamer Fairhaven, from San Francisco.

Steamer Yale, July 27, from San Francisco.

THURSDAY, JULY 28.

Steamer Andrea F. Luckenbach, from San Francisco.

FRIDAY, JULY 29.

British motorship Somersetshire, from London.

Norwegian steamer San Joaquin, from Tampico.

SCHEDULED DEPARTURES.

(Cargo Carriers Only.)

FRIDAY, JULY 22.

Steamer Lewis Luckenbach, for New York.

Steamer Pennsylvanian, for San Francisco.

Steamer West Calera, for Hongkong.

Steamer West Nomentum, for San Francisco.

SATURDAY, JULY 23.

Steamer Pleiades, for San Francisco.

British steamer Princess Ena, for San Francisco.

Steamer Willpolo, for New York.

SUNDAY, JULY 24.

Steamer Robin Goodfellow, for New York.

MONDAY, JULY 25.

(None scheduled.)

TUESDAY, JULY 26.

British steamer Author, for San Francisco.

Steamer Effingham, for Liverpool.

Steamer Iria, for New Orleans.

WEDNESDAY, JULY 27.

Steamer Depere, for Valparaiso.

CATALINA SERVICE.

Steamer Avalon sails daily from Wilmington at 10 a.m., returning at 6:30 p.m.

Steamer Hermosa sails daily except Sunday at 5:45 p.m.; arrives daily at 10:15 a.m.

IN THE HARBOR.

Steamer Carlos

CLASSIFIED INDEX.

	Page.
LOST AND FOUND	12
SPECIAL NOTICES	12
PERSONALS	12
BUSINESS ANNOUNCEMENTS	12
EDUCATIONAL	12
WANTED—Male	12
WANTED—Help, Female	12-13
WANTED—Help, Male and Female	13
WANTED—Agents and Canvassers	13
EMPLOYMENT AGENCIES	13
WANTED—Situations, Male	13
WANTED—Situations, Female	13
WANTED—Situations, Male, Female	13
WANTED—To Rent	13
TO LET—Rooms	13
TO LET—Flats	13
TO LET—Apartments	13
TO LET—Houses	13-14
TO LET—Beach Property	14
TO LET—Store, Office, Etc.	14
TO LET—Flats, Apartments, Houses, With Furniture and Lease For Sale	14
FURNITURE	14
MUSICAL INSTRUMENTS	14
MACHINERY	14
FOR SALE—Miscellaneous	14
WANTED—Miscellaneous	14
SWAPS—All Sorts	14
AUTOMOBILES—Miscellaneous	14-15
HORSES, MULES, CATTLE, ETC.	15
POULTRY, PET STOCK, SUPPLIES	15
HOUSES—For Sale	15-16
HOLLYWOOD PROPERTY	16
GLENDALE—Miscellaneous	16
CITY LOTS—For Sale	16
SUBURBAN PROPERTY	16
INDUSTRIAL PROPERTY	16
INCOME PROPERTY	16
ORANGE COUNTY PROPERTY	16
BEACH PROPERTY	16
COUNTRY PROPERTY	16
SAN FERNANDO VALLEY PROPERTY	16
EASTERN, NORTHERN PROPERTY	16
SAN DIEGO PROPERTY	16
SOUTHERN RANCHES	16
IMPROVEMENT LANDS	16
OIL PROPERTY	16
ORANGE, LEMON, WALNUT GROVES	16
FRUIT RANCHES	16
SMALL TRACTS—Miscellaneous	16
WANTED—To Purchase Real Estate	16
WANTED—To Rent Real Estate	16
MONEY TO LOAN—Real Estate	16
MONEY WANTED	16
MORTGAGES—Trust Deeds	16
STREET IMPROVEMENT BONDS	16
MINES AND MINING	16
BUILDING AND ROOFING WORKS	16
APARTMENT-HOUSE SITUATIONS	16
BUSINESS INVESTMENTS—All Kinds	16
BUSINESS CHANCES—Many Kinds	16
PARTNERS WANTED	17
BUSINESS CHANCES WANTED	17
LEGAL NOTICES—Of All Kinds	17

CLASSIFIED RATES.

(Effective October 1, 1920.)

Minimum space, 2 lines, or 12 words. 10 cents a line each daily insertion. 20 cents a line each Sunday. 15 cents daily, 20 cents Sunday. 25 cents daily, 30 cents Sunday. Seven words to a line. $4.20 a line by the month (30 days.)

Rates are all classifications except those listed below:

Strictly "Situations Wanted" advertisements, 1c a line daily and Sunday; minimum charge, 10c; 12c a line 3 or more consecutive times. Advertisements for the subscription, Canvassing, Painting or Paperhanging, "Dressmakers and Seamstresses" and "Help Wanted" are not classed as Situation Wanted advertising and will be charged for at the general classification rates of 15c a line daily and 20c Sunday.

Minimum charge applied to each single line in one issue. Count 7 words to a line.

Situation Wanted advertising will be found in Part II.

The Times will not be responsible for more than one incorrect insertion of any advertisement ordered for more than one time.

Inadvertent omission or incorrect publication of advertising will be rectified only by cancellation of the charge made for the service rendered.

TIMES WANT-AD SUPREMACY.

THE TIMES averages 100% more Want Ads per day than any other paper in Los Angeles while on Sunday it leads the second Sunday paper by an average of 80 per cent. Add to this the fact that THE TIMES' Want Ads cover a greater variety of offerings, in fact, well recognized that no matter what you have to sell or what you want to buy you'll find the TIMES when seeking Want Ad information.

LOST AND FOUND.

LOST—Automobile keys or strayed; will be taken care of for a reasonable time if brought to 1412 S. Main st. Reddy Sc. To make good. Phone 61167. Also if taken to Salvation Army for longer desiring to keep them for them to S.P.C.A., we will try to find the owners of them by them taking the members of the S.P.C.A.

LOST—Will those ladies finding Ly-Ko's handbag containing valuable glasses, etc., in ladies' rest room at Mullen's, Spanish Shop, kindly drop store Tuesday noon, kindly return same to 1132 FOURTH ST., Santa Monica. Liberal reward. Phone 2137.

LOST—On S. Vermont, black seal purse, containing key, 7 to 8 A.M., penny, commandery pencil. W. C. CUMMINGS, Good Hope Dairy Co., 826 S. Spring.

LOST—Yesterday afternoon in the Home Telephone Co. or City Hall Annex, a small brown folding pocket key and lady's thread ring. Return 618 W. THIRD ST. J. M. Drummond.

LOST—Robin Train car at Fifth and Broadway, tan leather grip containing shoes, clothing, valuable papers. Reward for return. No questions asked. Phone Boyle 4231, 5422 PERCY ST.

LOST—Diamond ring, 1½ c., or IRISH W. Weston, beaded bar containing pearl, black onyx, between Pasadena Apts., Apt. 302, GARDEN ST., or 1619½ N. WESTERN, Hollywood. Liberal reward.

LOST—In Studebaker six-seller, black Toledo leather bill fold, papers with name on, between 2nd St. and Pacific Ocean Park. Finder return to 1st st. and 2nd and enable to work. Liberal reward.

LOST—Small pocketbook, locked in Bullock's envelope, in First National Bank or on the 4th car. Phone Main 51428. 200 W. 4TH.

LOST—July 4th, leather bag containing purse, reward. Mrs. STANDLEY.

LOST—Black bag containing girl's wearing apparel, between Hotel Virginia and Ocean Front at Del Rey. Call Venice 1.

LOST—Yesterday, Ist., leather bag containing valuable papers, between Broadway and Hill, Ninth and Hill. Reward. Phone 10811.

LOST—Gold bar pin, with name Ida Hopkins engraved, during parade, lady's blue broadcloth suit with white collar. Finder please phone BROADWAY 5065.

LOST—Or Stolen—Gas range, 4 burner, with oven, 2 broilers, 2 warming closets, 1 high shelf, 1 low shelf, 1 gas heater, 1 gas water heater, 1 gas plate, 1 gas iron, 1 gas lamp, 1 gas fan, 1 gas radiator, 1 gas grate, 1 gas log, 1 gas fireplace, 1 gas

Los Angeles Daily Times

WANTED—Female.

Miscellaneous.

WANTED—Worker and apprentice, NEW METHOD LAUNDRY, 1137 Arapahoe st.

WANTED—Bride to be thrilled at PHOENIX 11250.

WANTED—Bride to be thrilled at PHOENIX 11250. THE PHOENIX.

WANTED—Refined young lady for office work; state salary expected. Address Z, box 174, TIMES OFFICE.

TEACHERS' AGCY., 343 S. Hill.

Store and Office.

WANTED—

WANTED—

WANTED—SITUATIONS, Male.

Miscellaneous.

WANTED—Position of responsibility and trust by married man, 31. Would consider position as mgr. (or asst. mgr.) of store or office; 10 years' experience; thrifty, reliable, energy and honesty; am of good habits; permanent; this furnish unquestionable personal references locally. Address J, box 174, TIMES OFFICE.

WANTED—Educated gentleman, college man, desires position of confidence; thoroughly conversant with the pathological causes of abnormal conditions; also mouth teacher, will accept position as assistant to dentist; can furnish best of references. Address Z, box 174, TIMES OFFICE.

WANTED—By single, clean habits, experienced cook or waiter, some sales ability. Position in small restaurant preferred. Address K, box 147, TIMES OFFICE.

WANTED—I have beautifully furnished office, and am open for profitable proposition. Address O, box 407, TIMES BRANCH.

WANTED—Young man wants position in wholesale or retail grocery; can furnish best of references and bond if required. Address K, box 214, TIMES OFFICE.

WANTED—Position as chauffeur; have good car; will work around home. Good education. Reasonable; no small wages. Address K, box 154, TIMES OFFICE.

WANTED—Middle-aged man, active and able bodied, wants job as porter, janitor or other work. HENRY JARVIS, 515 E. Fourth st.

WANTED—Work of any kind, for school boy. 24763.

WANTED—Men 24 wishes position. Handy in industrious, single. Go anywhere. Address J, box 201, TIMES OFFICE.

WANTED—Position by watchman. Gentleman, efficient, experienced; best references. L. E. HAM, 27145 N. Johnson st.

WANTED—By colored man, janitor work or driving job. Call 26622.

WANTED—Night watchman or porter by middle-aged man. 237 MAPLE AVE.

WANTED—Position by boy, 17, Seller parcels for private parties. BDWY. 5493.

Store and Office.

WANTED — College graduate, married, expert in food products and automobiles, both buying or selling, well known throughout eastern connection; 15 years' business experience, mostly as executive; speaks knowledge of French; familiar with Spanish; best of references; will go anywhere. Address K, box 176, TIMES OFFICE.

WANTED—Experienced department store executive 30 years old, with one concern 15 years, working from bottom through to executive charge; business with $700 000 annual volume, is open for connection where opportunity for investment may be had later. Address Z, box 174, TIMES OFFICE. Strictly confidential.

WANTED—Position as bookkeeper will keep any set of single or double entry books in the evening. For interview write B. BOOTH, 257 N. Hill.

WANTED—By single, clean habits, experienced collector, some sales ability. Position permanent. Can furnish best of references. Address K, box 147, TIMES OFFICE.

WANTED—I have beautifully furnished office, and am open for profitable proposition. Address O, box 407, TIMES BRANCH.

WANTED—Young man wants position in wholesale or retail grocery; can furnish best of references and bond if required. Address K, box 214, TIMES OFFICE.

WANTED—Young man 25 desires position as stenographer; 2 yrs. experience; or sales-man. 57719.

WANTED—Dry goods, furnishings and shoe salesman wishes to make change; best references given. Address O, box 407, TIMES BRANCH.

WANTED—Man, book-keeper, cashier, typist, desires position; experienced; will be useful. Address O, box 321, TIMES BRANCH.

WANTED—Situation, young man, thoroughly experienced in grocery business. Address K, box 214, TIMES OFFICE.

WANTED—Accounting of every nature, Govt. and returns prepared. PHONE 59485.

Salesmen and Solicitors.

WANTED—Young married man wants position as salesman or office of reliable firm. Experienced salesman, city trade and wholesale; credit experience. None but established reliable firm need apply. Address K, box 200, TIMES OFFICE. Will furnish references.

WANTED—Middle-aged man, active and able bodied, wants job as porter, janitor or other work. HENRY JARVIS, 515 E. Fourth st.

WANTED—Position by reliable, competent, trustworthy stenographer with legal and other experience; salary $125. Address Z, box 174, TIMES OFFICE.

WANTED—Young lady wishes position as stenographer. Call between 8 and 1. 22264, ROOM 3.

WANTED—Thoroughly exp. stenographer desires position. Address O, box 478, TIMES BRANCH.

WANTED—Refined young lady wishes position as assistant in doctor's, dentist's office or cashier's position.

WANTED—By competent stenographer; experienced office work. Address F, box 66, TIMES OFFICE.

WANTED—Young lady wants stenography position with switchboard combined. Experienced. 5972207.

WANTED—Stenography and general office work. Call BOYLE 1451.

WANTED—Book-keeper-typist wants half-day position in private family; no cook. Reference. Address K, box 212, TIMES OFFICE.

WANTED—By experienced Japanese (age 30) position in private family as cook. Reference. Address K, box 177, TIMES OFFICE.

WANTED—Position as cook in camp or ranch; city or suburbs. Address K, box 177, TIMES OFFICE.

WANTED—Ironing. Best of work. PHONE 72299.

WANTED—Painting, interior and exterior, reasonable. 52113. CLAUDE BICKETT.

WANTED—Cement work. PHONE 72299.

Chauffeurs, Teamsters, Etc.

WANTED—Truck driver, married, steady, reliable; wages $25 per week. 1752 E. 7th st. Santa Monica, or address J, box 174, TIMES OFFICE.

WANTED—Chauffeur, 30, American, single, experienced mechanic, best appearance, 9 years' last employer. References. Phone MARTIN, Bronx Hotel, 7th.

WANTED—Position, chauffeur, young man, married, no encumbrance, 10 years driving experience, good mechanic, very careful driver, references. Address J, box 201, TIMES OFFICE.

WANTED—Chauffeur wants position; reliable, sober, good mechanic; will drive or truck. Phone JOYCE 69048, after 5:45 p.m.

WANTED—Truck driving. Can go right now. Have been in collection line. Inquire 1 to 5 p.m. 1 block brick. Phone COWAN, Lincoln 1613.

WANTED—Colored chauffeur wants work, private family. Is expert auto repairing and other work. LINCOLN 4023.

WANTED—Experienced chauffeur wants position. Careful driving for women and children. PHONE 761-68, Edison Hotel.

WANTED—By chauffeur, housework, gardener, middle-aged man. Phone MAIN 1096.

WANTED—Young man wants chauffeur position private family. Drive any make car. Ref. Address O, box 460, TIMES BRANCH.

WANTED—Position as chauffeur; high-class local references. PH. 12939.

Hotel, Restaurant, Club.

WANTED—Position by cook and pastry cook. Address K, box 188, TIMES OFFICE.

Professions and Vocations.

WANTED—Photographer, commercial, can take charge of studio; reliable. State. Do not write. Home Crest Park 1-81, or address box 1st, 13, TIMES OFFICE.

WANTED—Photography, Filipino retoucher and printer or solio finishing, wants work. Address 1 yr. STATE HOTEL, 5th and Main.

WANTED—Saxophone player, wishes dance engagements. Address R. K. T., 1523 LILAC TERRACE.

Farm and Garden.

WANTED—Young man desires light work on ranch for board and small wages. Object, improve nervous condition. T. R. Address K, box 182, TIMES OFFICE.

WANTED — Excellent gardening and landscape, fruit, cement work. No job too small or big. Formerly with Busch's Gardens. Week days, 1000 Bonita Ave., L. A. PICO 1905.

WANTED—Position by Japanese gardener, references. Address F, box 190, TIMES OFFICE.

WANTED—Work handy man, farm or orchard, private place, any kind work. Address J, box 202, TIMES OFFICE.

WANTED—FIRST-CLASS EXPERT GOLF GREEN BUILDER AND GREEN KEEPER. ADDRESS O, BOX 388, TIMES BRANCH.

WANTED—Year thousand or one dozen, grading, landscape. E. CORBETT, Pico 2496.

WANTED—By expert gardener, wife, steady, best of references. PHONE Lenox 1067.

WANTED—18-year-old boy wants light work on ranch for board and small wages. Write HAROLD SMITH, 5017 11th ave.

WANTED—Private place, all-around gardener. Address O, box 406, TIMES BRANCH.

WANTED—Lessons by months or job. 1 Parkish, Isola, Joe Prendergast. BDWY. 3133.

House Servants, Caretakers.

WANTED—Housework, all-round man, wants position. Address J, box 207, TIMES OFFICE.

WANTED — Janitor, experienced first-class apartments, wants position; colored; reference. SOUTH 4502-J.

WANTED—Japanese, English, high wages, needed, will plain cook, wash; night dollar weekly. HARRY COLPUS, 1181 Maple.

WANTED—By reliable Japanese position as cook, city or suburbs. Phone 65442, 8 to 9 p.m.

WANTED—Window cleaning, garden, housecleaning and floor waxing. 41394.

Carpentering, Decorating.

WANTED—Call Vermont 4808 for carpenter, roofing, painting. Builder from the ground up, anything you want done, alterations, chicken and rabbit houses. Contract or otherwise. Reliable, efficient and reasonable.

WANTED—

PAINTING AND TINTING.

Best material and labor at lowest price. Get my estimate. PHONE 51-68.

WANTED—Just received 200 rolls choice wall paper; will hang same cheap. Examining, cleaning, plain work. Best service. FRED WIRDMANN, 651 Kohler st. Broadway 4356.

WANTED—Carpenter foreman desires position contracting firm or will build for owners by the day. Address JAMES LAWN, 2001 W. AVE. 52, City.

WANTED—Carpentering, Contracting, Alterations, Additions, Sleeping Porches, Estimates cheerfully given. HARGREAVES & CO., 2305 S. Normandie Blvd. Phone 72259.

WANTED—SITUATIONS, Male.

Carpentering, Decorating.

WANTED—Painting, tinting, by A-1 mechanic, first-class; references furnished. Call WATTS, South 1506.

WANTED—Painting, tinting, paperhanging. A. OSBOURN, 940 S. Flower. 24wr. 4426. Reasonable.

WANTED—Carpenter work, repairing, additions and alterations of every description, first-class work, price reasonable. No. 1894-R.

WANTED—House painting, tinting and paperhanging; first-class work; reasonable. 52779.

WANTED—Situation, housework, janitor or mechanic, day or contract. Satisfaction guaranteed.

WANTED—By white American, plastering, painting, tinting. Experienced. PHONE 12939, Main 1096.

WANTED—PAINT your bungalow, roof and fence, or both; everything, best materials, $175. PHONE 69025.

WANTED—Painting, tinting, Paperhanging. Prices reasonable, estimates cheerfully given. DOYLE 8121.

WANTED—Carpentering, alterations and jobbing of all kinds, old or new, by day or contract. Phone BDWY. 2907.

WANTED—Tinting, kalsomining, paperhanging. Will make you money. SO. 5573-W.

WANTED—Carpenter work, old and new. Estimating free. Ph. GUILMENE 1403.

WANTED—Tinting, painting and reperhanging. Absolutely guaranteed. MAIN 8462.

WANTED—Room painting, tinting, decorating, reasonable. 1107 Central. Pico 2146.

WANTED—Painting, tinting, done reasonable; day or contract. LESLIE, Ph. Pico 8342.

WANTED—Painting, tinting, by day or contract. Call BOYLE 1254.

WANTED—Paperhanging, $3 per room, furnish everything. 62862.

Day Work.

WANTED—If you need your home cleaned by day or week, phone the vacuum 7 cleaner with electricity. Call after 5. Phone South 2421-W. CHAS R. SMITH, 1240 E. 48th st.

WANTED—By reliable colored man, job mowing lawns, etc. Phone 24021. GEORGE.

WANTED — A neat colored man wants housecleaning, by the job or by the hour. 28206.

WANTED—By home cleaners and gardeners, competent white man. PHONE 12939, Main 1096.

WANTED—Position, house cleaning and landscape gardener. R. WILLIAMS, 24024.

WANTED—Colored man, general housecleaning by hour or day. 16046.

WANTED—Japanese man wants cleaning, day or hour. SO. 4112.

WANTED—Laboring class lots, digs (has horse). 8 hrs. $3.75. PH. 61260.

WANTED—By young married man, work by day or hour. 1276 W. 23RD.

WANTED—Window and general house cleaning; first-class work reasonable. WIL. 1197.

WANTED—Window washing and house cleaning; first-class work reasonable. WIL. 1197.

WANTED—Position as janitor; have best references. Ph. 24021, ask for GEORGE.

WANTED—Situations, Female.

Miscellaneous.

WANTED—Young lady of refinement, fond of children, will give light services mornings or evenings for room and board. Address H, box 153, TIMES BRANCH.

WANTED—Place by schoolgirl as mother's helper and take care of children. 803 E. WINDSOR ROAD, Glen City.

WANTED—Situation, beauty parlor operator and, all-around operator. MAIN 6281, ext. 2.

WANTED—Kind care to convalescents with tasty cooking for all. Capable. 29531.

WANTED—Lady would like to care for children. 38636 S. Hope st. 54178.

WANTED—Position as switchboard operator by young lady. PHONE 74628.

Store and Office.

WANTED—YOUNG WOMAN, EXPERIENCED BOOK-KEEPER, STENOGRAPHER, DESIRES POSITION IN WHOLESALE OR RETAIL HOUSE. REFERENCES. ADDRESS K, BOX 137, TIMES OFFICE.

WANTED—Exp. book-keeper and accountant wants position, preferably in assistant's office. Can type. Address K, box 217, TIMES OFFICE.

WANTED—Young married man wants position as sales force of reliable firm. Experienced salesman, city trade and wholesale; credit experience. None but established reliable firm need apply. Address K, box 200, TIMES OFFICE. Will furnish references.

WANTED—Position by reliable, competent, trustworthy stenographer with legal and other experience; salary $125. Address Z, box 174, TIMES OFFICE.

WANTED—Young lady wishes position as stenographer. Call between 8 and 1. 22264, ROOM 3.

WANTED—Thoroughly exp. stenographer desires position. Address O, box 478, TIMES BRANCH.

WANTED—Refined young lady wishes position as assistant in doctor's, dentist's office or cashier's position.

WANTED—By competent stenographer; experienced office work. Address F, box 66, TIMES OFFICE.

WANTED—Young lady wants stenography position with switchboard combined. Experienced. 5972207.

WANTED—Stenography and general office work. Call BOYLE 1451.

WANTED—Book-keeper-typist wants half-day position in private family; no cook. Reference. Address K, box 212, TIMES OFFICE.

WANTED—Stenographer employed part time wants work more time. 61798.

WANTED—Typing; also notarial service, prices reasonable. PHONE 506771.

WANTED—By middle-aged woman, writing or sew. telephone. 1634 LAKESIDE.

Nurses.

WANTED—Will take children to beach from Hill st. station from 9:30 a.m. to 5:30 p.m. $1 per day per hour. Excellent references. WILSHIRE 4346.

WANTED — Trained nurse, long experience, wishes engagements by day. Reduced rates; objection to country. MISS PATTERSON, Broadway 6564.

WANTED—Position, house cleaning and landscape gardener. R. WILLIAMS, 24024.

WANTED—Colored man, general housecleaning by hour or day. 16046.

WANTED—Japanese man wants cleaning, day or hour. SO. 4112.

WANTED—Laboring class lots, digs (has horse). 8 hrs. $3.75. PH. 61260.

WANTED—Place by schoolgirl as mother's helper and take care of children. 803 E. WINDSOR ROAD, Glen City.

WANTED—Situation, beauty parlor operator and, all-around operator. MAIN 6281, ext. 2.

WANTED—Kind care to convalescents with tasty cooking for all. Capable. 29531.

WANTED—Lady would like to care for children. 38636 S. Hope st. 54178.

WANTED—Position as switchboard operator by young lady. PHONE 74628.

Store and Office.

WANTED—YOUNG WOMAN, EXPERIENCED BOOK-KEEPER, STENOGRAPHER, DESIRES POSITION IN WHOLESALE OR RETAIL HOUSE. REFERENCES. ADDRESS K, BOX 137, TIMES OFFICE.

WANTED—Exp. book-keeper and accountant wants position, preferably in assistant's office. Can type. Address K, box 217, TIMES OFFICE.

WANTED—Accounting of every nature, Govt. and returns prepared. PHONE 59485.

Saleswomen and Solicitors.

WANTED—Young married man wants position as sales force of reliable firm. Experienced salesman, city trade and wholesale; credit experience. None but established reliable firm need apply. Address K, box 200, TIMES OFFICE. Will furnish references.

WANTED—Middle-aged man, active and able bodied, wants job as porter, janitor or other work. HENRY JARVIS, 515 E. Fourth st.

WANTED—Work of any kind, for school boy. 24763.

WANTED—Men 24 wishes position. Handy in industrious, single. Go anywhere. Address J, box 201, TIMES OFFICE.

WANTED—Position by watchman. Gentleman, efficient, experienced; best references. L. E. HAM, 27145 N. Johnston st.

WANTED—By colored man, janitor work or driving job. Call 26622.

WANTED—Night watchman or porter by middle-aged man. 237 MAPLE AVE.

WANTED—Position by boy, 17, Seller parcels for private parties. BDWY. 5493.

Store and Office.

WANTED — College graduate, married, expert in food products and automobiles, both buying or selling, well known throughout eastern connection; 15 years' business experience, mostly as executive; speaks knowledge of French; familiar with Spanish; best of references; will go anywhere. Address K, box 176, TIMES OFFICE.

WANTED—Experienced department store executive 30 years old, with one concern 15 years, working from bottom through to executive charge; business with $700 000 annual volume, is open for connection where opportunity for investment may be had later. Address Z, box 174, TIMES OFFICE. Strictly confidential.

WANTED—Position as bookkeeper will keep any set of single or double entry books in the evening. For interview write B. BOOTH, 257 N. Hill.

WANTED—By single, clean habits, experienced collector, some sales ability. Position permanent. Can furnish best of references. Address K, box 147, TIMES OFFICE.

WANTED—I have beautifully furnished office, and am open for profitable proposition. Address O, box 407, TIMES BRANCH.

WANTED—Young man wants position in wholesale or retail grocery; can furnish best of references and bond if required. Address K, box 214, TIMES OFFICE.

WANTED—Young man 25 desires position as stenographer; 2 yrs. experience; or sales-man. 57719.

WANTED—Dry goods, furnishings and shoe salesman wishes to make change; best references given. Address O, box 407, TIMES BRANCH.

WANTED—Man, book-keeper, cashier, typist, desires position; experienced; will be useful. Address O, box 321, TIMES BRANCH.

WANTED—Situation, young man, thoroughly experienced in grocery business. Address K, box 214, TIMES OFFICE.

WANTED—Accounting of every nature, Govt. and returns prepared. PHONE 59485.

Salesm

TO LET—HOUSES—Unfurn.

TO LET—A beautiful home of eleven (11) rooms, 2 baths, on a beautiful corner on Wilshire Blvd., double garage; in fact, everything to make a home complete. Will lease for 4, term of years. ERNEST A. BEEKER, 709 S. VERMONT AVE. WIL. 7878.

TO LET—11-room modern home unfurnished, well located. South Pasadena. Splendid room and table. Year's lease, reasonable. West 1624. EASTIN & NEUMEYER, 2100 Van Nuys Bldg.

TO LET—Avoid tyrannous, nerve-racking, fruitless search for a suitable place to live by calling on BARKER BROS. for reliable free rental information. 724 South Broadway. Phone 10420 or Pico 1840.

TO LET—A very fine 7-room residence on corner of 20th and Main. Large lot, 44x2 frontage. $100 inc. or very reasonable selling terms. WADE REALTY CO., 3606 S. MAIN ST.

TO LET—Large, attractive unfurnished 6-room bungalow on corner, flowers and shrubbery and garage, 1136 Beachwood Drive. $100 per month, includes upkeep of lawns. Phone HOLLY 3491 or MAIN 8198.

TO LET—UNFURNISHED—
4 rooms, modern, above Hollywood Blvd. $25 per mo. Tr. A. 1446. 577822.
F. CLARKE COMER, 6522 Hollywood Blvd.

TO LET—6-room unfurnished house; 2 bedrooms upstairs, seven months' lease, $75 month. Excellent condition. No children. 1728 WHITLEY AVE., Holly 3007.

TO LET—6-room modern bungalow and one acre of fruit ground in Santa Monica, $45 month. J. C. MOVIS, 236 Bradbury Bldg. 2279.

TO LET—FRONIE HOLLYWOOD MANSION, 16 ROOMS, 4 BATHS, 2 BATHS. BEAUTIFUL PARK. $400 MONTH. OWNER. FRANKLIN AND ARGYLE. 57627.

TO LET — 4-room bungalow, unfurnished. Tiled bath, shades, garage; also 5-room flat, best in Hollywood for couple. 5907 CARWENO AVE.

TO LET—$30 1427 64TH ST.
5-room colonial and garage, see A. W. HENDERSON after 3 p.m., Window 3, Central Public Station.

TO LET—New 5-room and breakfast nook, garage, modern, fine location, with option to buy, rentals toward purchase price. VERMONT 4641.

TO LET—Half of double bungalow, 5 rooms, overlooking bay, garage, hardwood floors throughout, tent included. 1229 TAMARIND AVE., Hollywood.

TO LET—Two 5-room unfurnished bungalows in artistic court, $600 N. BERENDO. $45.00. PHONE 309116.

TO LET—Modern, 7-room, upper duplex, garage. Rent $100. 1234 EDEN AVE. Holly 82106.

TO LET—$35. Three-room bungalow at 1045½ S. NORMANDIE.

TO LET—$30 2-room double house, close. 1336 WEST 20TH.

TO LET—5-room house, 2825 CINCINNATI ST.

TO LET—5-room bungalow, steam heat, hardwood floors, 229 W. 59TH.

TO LET—4-room bungalow, clean and cozy, 1812 NEW HAMPSHIRE. $25.

TO LET—5-room unfurnished bungalow, garage $45. 1047 W. 60TH ST.

TO LET—5-story duplex, between Vermont and New Hampshire, 3902 OAKWOOD. Phone 59800. TWENTY CHACE.

TO LET—$30; 5-room, 2 bath. 939 WEST 82ND.

TO LET—BEACH PROPERTY.

TO LET—
HERMOSA BEACH.
CRELLIN APTS.
ONE OF THE COAST'S MOST ATTRACTIVE APARTMENT-HOUSES, NEW THROUGHOUT AND UP-TO-DATE.
2 TO 4 ROOMS, PRIVATE BATHS. $45 TO $65.
MONTH TRANSIENT RATES.
22ND ST., NEAR OCEAN.

TO LET—
Catalina.
August and September. Completely furnished cottage, sleeping porch; use of rowboat. $100 per month. Avalon.

TO LET—New, completely furnished house, Avalon, 5 rooms, bath, gas, splendidly located, close to beach. Aug. 1 to Sept. 1. 1 month. Rent $200. 2600.

TO LET—Balboa Beach, tent city; tents, rooms; cool and clean; dry, sandy; no fog. Home of Balboa. 20026 EYEBROW CRACK.

TO LET—Avalon cottage, Summer Avenue, accommodates 6 people. OWNER, 3222 Wall Street, Avalon, 30157.

TO LET—Furnished house, $6 week up. 1134 SANTA CRUZ AVE., Long Beach.

TO LET—OR LEASE.

Miscellaneous.

TO LEASE—
NUREENTMAN, ATTENTION.
Western ave. corner, 100x180, 5 years or more to W. O. LEWIS & CO., 10th and Western. Fair 4080.

FOR LEASE—We have several desirable locations available for garages, stores, manufacturing, on which owners will build to suit tenants. Good rental terms. Call ASSOCIATED BUILDERS CORP., 318 Chapman Bldg., Leasing Dept., Bdwy. 3619.

TO LEASE—The largest and most desirable centrally located dance hall in Southern California, very low rent. Possession at once. May consider partner. See me at once. WALDEN BROWN, 200 Marsh-Strong Bldg. 10175.

TO LET—Newly furnished hall 45x52, basement, recently remodeled. $25 a month. 1000½ E. MAIN. 81803.

TO LET—A storeroom in West Hollywood, 1000 square feet. SARBIN BROS., agents, 7617 Sunset blvd. Phone 579524.

Stores and Shops.

TO LEASE—Storeroom 50x140, or two storerooms 25x140 each, new brick building, with modern plate glass fronts; in heart of Pigeon's new business district, 7th and Eighth, opposite Brownstein-Lewis Co.'s new building; this is a coming location and only development of its kind. JOSEPH H. SCHILLER, 1004 Van Nuys Bldg. Phone 65887.

TO LEASE—
Reasonable, Large, Light corner Storeroom. Los Angeles and Pico sts. 1306 E. L. A. ST.

TO LET—
Store building, 114 E. Seventh, 19x80, two large show windows, straight lease up to years two fifty per month. See owner, 112 E. SEVENTH.

TO LET—Western ave., new store, 20x65; corner of Catalina, north of 42nd st. Fine location for growing business location. About one-fourth rent asked uptown. HOLLY 3253.

TO LET—Store, three up; to rent white enameled brick store, 1000 E. MAIN. Location at 2nd Ave. DR. MARXMILLER, Main 4000, or West 6700.

TO LEASE—BUSINESS PROPERTY SPECIAL.
If you want to lease space from a great big to a large building see Kick, Gardner & Arbuckle Co., 1st floor Builders' Exchange Bldg., 6th and Hope.

TO LET—Will build store, corner Hollywood blvd. Kingsley drive for corner for dress and others. PETERSON, 4607 Melrose.

TO LET—DRUG STORE, new corner building; modern; good location; corner Vermont and Ascot ave. Owner at building.

TO LET—Half of store, fine of business that pays 20% with jewelry. 728 W. 6TH ST. Phone 10000.

TO LET—Store, 1000 E. MAIN ST.

TO LET—Store, 1000 E. MAIN ST.

TO LEASE—Location for fish or meat market, vegetable store in tight next door rent to very cheap. 1427 CENTRAL AVE.

TO LEASE—Corner, 100x150; facing 4 ways; with or without portion of basement, 5000 sq. ft. with alley and elevator service, 52302. Pico 1840.

TO LET—Store, high corner, facing Figueroa. A. BERNHEIM, 629 S. Spring. Phone Broadway 4.

TO LET—Store in large store, fine location for office or fire exchange, with large vault. 230 S. OLIVE.

TO LET—Window space, suitable for cigar stand, candy, etc. Inquire 814 E. 5TH ST.

TO LET—Space suitable for storage or shop purposes. 814 E. 5TH ST.

TO LET—Shop for repair, paint, shop, 2nd. Central. BELL, 61038.

TO LET—Nice office and store, reasonable. 820 W. 3RD ST.

Offices and Desk Space.

TO LET—OFFICE.
For real estate, corner Pico and Western. Great location.

GALE & COX.,
Phone 74319. 1206 S. Western ave., at Pico.

TO LET—
Private furnished office with stenographic service. 608 VAN NUYS BLDG.

TO LET—Large private office, phone, stenographer, use of reception room, in suite with attorney, best building in town; fifteenth and Broadway. Apply 614 HAAS BLDG.

TO LEASE—Suite of 7 offices. Central. Will partition and redecorate to suit. Fine opportunity to have precise requirements met. DELTA BLDG., 420 S. Spring st. 12541.

TO LET—Suite of 7 offices. Central. Will partition and redecorate to suit. Fine opportunity to have precise requirements met. DELTA BLDG., 420 S. Spring st. 12541.

TO LET—Nicely furnished cool outside office, with telephone in; rent $20 month. 822 AMERICAN BANK BLDG., corner Second and Spring.

TO LET—4 first-class offices, Hollywood. Heat, lights, gas and janitor service furnished. Apply Hall of HOLLYWOOD BLVD.

TO LET—Furnished corner office, phones, etc. Reception room free. 1004 WRIGHT & CALLENDER BLDG., 3rd and Hill.

TO LET—Part of well furnished office, with phone and typewriter. Rent $24.00. 420 I. W. HELLMAN BLDG. Phone 60-608.

TO LET—Desk space, or office shared. 1000 CITIZENS' NATIONAL BANK BLDG. Call Pico 1840.

TO LEASE—Suite of 3 large offices in the Mortgage Guarantee Bldg., 628 South Spring st. ROOMS 416-418, ready Aug. 1st.

TO LET—Modern office with good display window and use of phone, on Hill St., near 11th. PHONE 15842.

TO LET—Desk room, $5 month. CITIZENS' NATIONAL BANK. Call after 2 P.M.

TO LET—$20 good bakery, furnished or unfurnished. 727 STORY BLDG. Bdwy.

TO LET—Unfurnished private office with phone; prominent bldg. Choice of floor; $20 to $30. Front office, desirable and private. Sign of phone. CALL 13682.

Industrial and Business Property

TO LEASE—Light lofts, 1500 and 1750 sq. ft. in mezzanine of manufacturing, brick building. Elevator. 52502.

TO LET—OR LEASE.

Industrial and Business Property

FOR LEASE—
BUSINESS AND INDUSTRIAL.
Manufacturing and wholesale locations. Varied and improved with trackage. Let's talk it over.

R. C. MITCHELL COMPANY,
616 Trust & Savings Bank Bldg.
Sterling at Hirsch. 20617.

TO LET—Long lease on one of the best 5-story and basement buildings in the dist. Floor space about 7000 sq. ft; electric elevator; rare reasonable for quick action. 227 E. 2ND ST.

TO LET—Move lot on Eighth st. near San Pedro, 47x140; will build to suit tenants. Will lease. LEO SHEPNER, 402 Merritt Bldg. 67271.

Farming and Ranch Lands.

TO LET—Will rent my 3-room house, barn, chicken pen, acre of ground and lots of fruit trees, for summer months; $10 6 months, $75 per mo. 2630 NICHOLSON AVE. Harmon's Park. Call evenings till 10 a.m.

TO LEASE—5-room house and from 10 to 40 acres, cash or share proposition considered, ranch in San Fernando Valley. Phone Main 7003 or call 1219 BROCKMAN BLDG.

TO LET—Flats, Apts., Houses. With Furniture for Sale.

TO LET—Nicest bargain in L. A., beautiful new bungalow, never occupied; rent only $35 to party buying furniture at cost price, $975, terms. SUNSHINE COURT, 2024 S. San Pedro, corner Adams.

TO LET—By owner, furnished flat, west, 5 rooms, sleeping distance, rent $35 per mo. Must sell well furnished home. Auto, $475. Sacrifice also automobile touring car, good as new. 2700 W. 11TH.

TO LET—Lease and furniture of 8-room residence, new furniture, also 2-room bungalow, separate leather-seat chairs, $60.00. Call 5075 HOLLYWOOD BLVD.

TO LET—And furniture for sale, 6-room sunny flat, price $550, including last month's rent. Call 10 to 12; 121½ E. 21ST STREET.

TO LET — Unusually attractive 9 rooms, sleeping porch, furniture, good lease. 1143 WESTLAKE.

TO LET—2-room apt., rent $16; furniture for sale, $160. E. VERNON AVE.

FURNITURE—HOUSEHOLD. GOODS—For Sale and Exchange.

FOR SALE—BIG SACRIFICE, new period furniture, several beat grade Wilton and Axminster rugs, all sizes, 54-in. walnut or mahog. buffet, 6-ft. high, carved case; 9-piece dining chairs, $98, prices unequaled in odd-piece tables, Queen Anne oak sets, buffets to match; two magnificent beautiful line of overstuffed goods in mohair, velour or tapestry, artistic cane mahog. living-room suites, priced far below value, bed and other pieces. Library tables, breakfast sets, solid mahog. davenport, gateleg, library and console tables, desks, hand-decorated mirrors, four poster beds, massive dressers and vanities, separate pieces, springs, mattresses bed pieces, springs, mattresses bed pieces, springs, mattresses bed

Los Angeles Daily Times

AUTOMOBILES, Etc.—Miscins.

Touring Cars for Sale.

LEACH, 5-passenger, in excellent condition, by owner; will sacrifice for cash. See WORLBERG, Phone Main 5838.

MITCHELL touring, 19, $250 down. Fine shape. CORMANY, 1236 W. Pico st. Pico 2178.

MARMON 1918, perfect condition, looks new. $2100; $800 down, $45 monthly. Trade for diamonds. WILSHIRE 7382.

MAXWELL touring, $250, an extra-good Hills car; will sell on easy terms, or will exchange for large car. A. MOODT, 1325 S. Main.

MAXWELL, 1918 TOURING—$565.
New top and paint. 153 W. 107th st. 27727.

MAXWELL TOURING, RUNS FINE, $175. TERMS. 4100 S. VERMONT AVE.

MERCER, 4-PASSENGER—
Latest type, paint and tires like new, perfect mechanically, marvelous. Would trade on small house, Wilshire-Hollywood section. LAWRENCE, West 412; evenings, Holly 1819

MERCER, 1920 6-CYL. TOURING, only $2650, like new, driven less than 6000 miles. Will take light car in trade. 132 WEST 37TH ST.

MERCER, late 4-pass. sport, lots of extras, mechanically perfect. PHONE 10518.

MOON—NEW
1921 MOON 6-80, 7-PASS.
LIST PRICE $2885.
ONE WEEK ONLY, $2885.
90-day guarantee and service. We have only one car to sell at this price.
HOLLYWOOD MOON AGENCY,
5322 HOLLYWOOD BLVD.
HOLLYWOOD 80.

MOON—Bargain $752 5-pass. good condition. Will trade. OWNER, 949 W. 7th st.

MACFARLAND, late model, 7-pass., special body and top, good condition; best buy in town. Reprieved down to $1375.
877116. 7080 HOLLYWOOD BLVD. Holly 2902

NATIONAL 1920 7-PASS.
Used 5000 miles; pneumatic windshield, wind deflectors, 7 good tires, 5 fine lamps, new; newly painted and completely overhauled; perfect condition. $2200. WEST 1661.

NATIONAL special, nearly new privately, 7-pass. Must be sold to settle claim. $1000. GARDEN COURT GARAGE.
877116. 7080 HOLLYWOOD BLVD. Holly 2902

NELSON, 1920.
In wonderful condition every way; cord tires. Way under cost at $1375.
HAYNES USED CAR DEPARTMENT.
1101 So. Hope st. Phone 10111.

OVERLAND, 1920 touring, run about 20h miles; $200 down, balance to suit buyer. 617 N. BROADWAY.

OVERLAND, 1918 touring, in good shape. $150 for quick buy. 617 N. BROADWAY.

OVERLAND, touring special, good as new, cheap. PHONE 14280.

OVERLAND 90, 1919 tour., first-class condition, new tires. 908 S. OLIVE st.

OVERLAND 90, Four Best conditions, 1920. Terms. 1301 S. MAIN st. Phone 11424.

OLDSMOBILE 8 tour., latest model. Everything original, just turned 10,000. Will be guaranteed. HARVEY O'DAY, 153 West Pico st. 12506.

OLDSMOBILE, famous model, 8-36, mechanically good throughout; light 5-passenger; good tires, paint; sacrifice. 213 W. 50TH.

OLDSMOBILE, 1918 touring, just like new $2000 down, balance to suit buyer. 617 N. BROADWAY.

OLDS—Almost 43, great gears, the DOUBLE DIAMOND brand. AUTO GEAR CO., 1213 S. Hope st.

OLDS (famous model) 43, wonderful condition. Snap, $485. 1016 S. Main.

OLDS touring, 1920, A1 throughout, $1000. 1636 S. FIGUEROA. 1068 S. OLIVE. 68511.

PEERLESS 1919 7 touring, priced from $2250 to $1850 for July clearance sale; renewed thoroughly, refinished, like top, real good set of tools, and guaranteed in every respect. Only one at this price.
FAITH BROTHERS.
West 84. 1616 S. Figueroa st.

PEERLESS 8, late model, 7-passenger; privately owned; has $900 worth extras, 6 good tires. A real bargain. Must sell quick. $1650. ROGERS & PROPER'S GARAGE, 744½ S. Olive st. 66828.

PAIGE, 1917 46, touring.
$1495.
Good top, seat covers, tires and extras.
Hurry Down.
SMITH BROTHERS.
West 84. 1616 S. Figueroa st.

PAIGE '19 Linwood. Terms. Mitchell sedan, good condition. $100 down. 579-676.

PAIGE 6-46, brand new sport model, a-1 in every way. 417 W. PICO. Bdwy. 7552.

PIERCE-ARROW 6-48—$7750.
LIMOUSINE.
STARTER, GENERATOR, 6 CORD TIRES, IN FIRST-CLASS CONDITION. GOOD PAINT. $750 CASH. NO TERMS.
MILTON A. MIELEN,
3110-18 S. MAIN.

PIERCE-ARROW, 5-PASSENGER, 38-H.P.—Owner has used immaculately; will sacrifice beautiful car, perfect mechanically, all good rubber, specially built, $2500 cash for quick sale. 1030 S. HOPE st.

PIERCE-ARROW—
LITTLE 38, SPECIAL BODY, STARTER, DEMOUNTABLE RIMS. LOW PRICE FOR QUICK SALE. $850.
3122 S. MAIN ST.

PIERCE-ARROW 6-36 touring car, 5 over-size cord tires, new paint, excellent mechanical condition, new battery. Very low price, cash or terms. 62776. 64 SOUTH FLOWER.

PIERCE ARROW 4-passenger, 1918, for sale. All new 33x5½ tires, new Burbank top and curtains. Owner is Europe. Will sell cheap. Inquire 1830 CHEROKEE, Hollywood.

PREMIER, 1918 touring car, in excellent condition; electric gearshift, 4 wire wheels, cord tires will sell to the highest bidder. 1030 S. HOPE st.

REO TOURING—1915.
One of the most reliable 4-cylinder cars ever built; at our price it will sell to the first buyer.
HAYNES USED CAR DEPARTMENT.
1101 So. Hope st. Pico 3900

REO 4, 1917. Must sell; make offer and drive away. 6624 HOLLY BLVD.

REMLER touring, 1917, perfect. $1250.00. 5439 HOLLYWOOD BLVD. 299704.

STUTZ 1919 FOR $2050.
Touring car in perfect mechanical condition, fully equipped, with tonneau shields and wind deflectors. The steel and fenders are nickel plated. At $2050 this is the best bargain on the market today.
SANOMA SERVICE GARAGE,
930 S. Los Angeles st. Phone 62572.

STUDEBAKER, 5-pass., in excellent running order, extra fine tires, $100 cash, good speculation for a dealer.
SHERIDAN AGENCY,
1525 S. Figueroa st. Phone 22801.

STUDEBAKER TOURING, 1920—
Newly torpoed, painted and overhauled. Big bargain. Easy terms.
HOWARD AUTOMOBILE CO.
Largest Distributors of Automobiles in the World.
1136 S. OLIVE ST. PHONE 11533.
Open Evenings and Sundays.

STUDEBAKER SIX, TOURING.
SPECIAL PRICE.
Oldsmobile 8 touring, $150 cash, balance $40 per month; includes insurance; no other charges; you can not beat this wonderful bargain.
SHERIDAN AGENCY.
1525 S. Figueroa st. Phone 22801.

STUDEBAKER 1917 4 touring, repriced today to $775. Here's a real clearance sale special. Refinished, 5 good tires, bumper, new top and an exceptionally economical car.
FAITH BROTHERS.
1616 S. Figueroa st.

STUDEBAKER 6, 5-pass., 41 model, like new, only $4850; small roadster an-other car in exchange or give easy terms. J. S. MOODY, 1353 S. Main.

STUDEBAKER TOURING, 1920.
IN FIRST-CLASS CONDITION. BETTER HURRY. 3100 S. VERMONT AVE.

STUDEBAKER 1919 BIG SIX.
TOURING AT A BARGAIN.
908 S. OLIVE ST.

STUDEBAKER TOURING—
In fine condition throughout. $100 buys it. 4100 S. VERMONT AVE.

STUDEBAKER Big Six, late 1920, perfect condition, new battery, new bearing in transmission and front wheels, four new cord tires. Phone McFADDEN, 1204 Maple ave.

STUDEBAKER 6, late 1918 touring car, A-1 shape, good rubber, original paint. $650 cash. Phone MAIN 2274.

STUDEBAKER 6, late, special top, refinished to match. $-35, terms. 1616 S. MAIN.

STUDEBAKER, 1920 special Six, 5-pass. 4250. 1047 OLIVE st. Harry Goodwin.

STUDEBAKER 1910 big 6 tour., first class. $1250. 1301 S. MAIN. 11424.

STUDEBAKER 4, electric lights and starter, in perfect shape, $195. 1016 S. MAIN.

AUTOMOBILES, Etc.—Miscins.

Touring Cars for Sale.

STUDEBAGER SIX, TOURING.
SPECIAL PRICE.
Studebaker Six touring, $126 cash, balance $37.50 per month; includes insurance, no other charges; others ask $200 more for this model than the above price.
SHERIDAN AGENCY.
1525 S. Figueroa st. Phone 22801.

STUDEBAKER special six, light six, heaviest brand new; big discount. WEST 6491.

SCRIPPS-BOOTH 1920 touring, fully new; 5000 miles. The first check for $900 takes it. Don't hesitate for this won't last long. ROBERTS-HILES, 1142 S. Olive. Pico 1966.

SCRIPPS-BOOTH 5 chummy 4-pass. Take as a Ford p.c. Bdwy. 6290. 1070 W. PICO

STEARNS-KNIGHT, 1919, better than new $1250. 8. G. STEPHENS, 1139 S. Olive st.

SHERIDAN, TOURING
SPECIAL PRICE.
Demonstration. Better than a new car. New car guarantee; used only as a home demonstrator, $100 discount.
SHERIDAN AGENCY.
1525 S. Figueroa st. Phone 22801.

WINTON, 7-passenger, equipped with tonneau windshields and deflectors; model 22-A. Good condition. Willard sheks, as need small; at the PIONEER GARAGE, 929-949 W. 7th st.

WILLYS-KNIGHT—
6, AND GARAGE, 526 S. Los Angeles

1920 BUICK 6 TOURING.
A 7-pass. that is by far the biggest value and carries oversize cords and extras. Repriced down to $1375.
West 84. SMITH BROTHERS.
97939. 1616 S. Figueroa st.

USED Buicks wanted; any models; spot cash. Call at WILLARD, 220 W. Pico. 26316.

ANYBODY has a good car for sale, see Karl Two stores, 1039 and 1217 S. Olive.

Roadsters for Sale.

BUICK—There is no experimenting when you use Double Diamond Gears in your Buick. AUTO GEAR CO. OF LOS ANGELES. 1213 S. Hope st.

CADILLAC ROADSTER, 1918—
Model 57 roadster in perfect condition. Tires new in last 3000 miles. Cash or terms to suit purchaser. Let me show you the car if you are going to buy a Cadillac. Post-office Box 43, Pasadena.

CHEVROLET, 1920, 490 roadster, nice mechanical shape and a real bargain. 1130 S. OLIVE ST.

CHANDLER, Chummy roadster, $1000 cash. 1920 model, first-class condition. 335 CENTRAL AVE.

CRANDLES CHUMMY, 1918.
5 dandy tires, finish and mechanical condition A-1. $875. Terms. 930 S. BROADWAY.

CHANDLER roadster, like new, will sacrifice. 5430 HOLLYWOOD BLVD. 599704.

COLE 8—Cloverleaf Chummy, fine condition, recently overhauled; cord tires; has been used as family car. Must be seen to be appreciated. Will sacrifice for quick cash sale. 830 S. OLIVE. Pico 3021.

CHEVROLET roadster, real snappy, $550. STEPHENS, 1055 S. Olive.

DODGE roadster, mechanically sound, good paint, top and upholstery; an exceptional buy. Price $775. Call 612 N. WESTERN AVE. 2001-42

DODGE 5-p. 1916, new top. Looks like new $485, terms. 1018 S. MAIN.

GOODRICH 1920 roadster, only one more left. Terms. Bdwy. 6290. 1060 W. PICO.

ESSEX roadster, Disteel wheels, $1850. HARVEY GOODWIN, 1047 Olive.

FORD Roadster, 1919, has hood & windshield nicely broke in, fully equipped; speedometer, demountable rims. Buy direct from owner. Price $375. Call forenoons. 521 MAJOR BUILDING. Phone 61966.

FORD ROADSTER, 1921.
With starter. This is only a few months old, and is in A1 condition; good tires, paint, top and upholstery. $440. Terms if desired. 1130 S. OLIVE.

FORD roadsters, a large selection, all overhauled and guaranteed 3 months, $75 and $100 down, balance easy terms.
MORAN & McMENAMY, 1424 S. Main.

FORD roadster, late model, runs like new. Will sell for $250 down, balance easy. 829 SANTEE ST. Main 1849.

FORD roadster or light delivery, in A-1 shape. $100 down, balance payable $25 a month. J. A. MOODY, 1355 S. Main.

FORD Roadster, 1917, mechanically right, extra good master brakes, $250 cash. 849 SOUTH CATALINA ST. 82821.

HAYNES ROADSTER—
The most popular high-grade 4-passenger roadster body; long wheelbase; wire wheels. An opportunity seldom offered.
$1350.
HAYNES USED CAR DEPARTMENT.
1101 So. Hope st. Pico 3900

JORDAN 1921 SPORT MODEL—
$4500 list, top, cord tires. 133 WEST 16TH ST. 29721.

MAXWELL ROADSTER.
SPECIAL PRICE.
Maxwell roadster, excellent condition, $75 cash, balance $21 per month, includes insurance, no other charges, a genuine bargain within the reach of all.
SHERIDAN AGENCY.
1525 S. Figueroa st. Phone 22801.

MITCHELL Roadster, 1920, a beaut., $1999. S. G. STEPHENS, 1139 S. Olive. 68511.

MERCER roadster, model 6, perfect condition. Price $900 cash. 1362 S. FLOWER.

OLDSMOBILE ROADSTER, 1920—
BEST BUY IN THE CITY.
Excellent condition, new tires; a steal. Your Terms.
HOWARD AUTOMOBILE CO.,
Largest Distributors of Automobiles in the World.
1136 S. OLIVE ST. PHONE 11533.
Open Evenings and Sundays.

OLDS—We have several cars for Olds 8, all models. AUTO GEAR CO., 1213 S. Hope st. Phone Main 8113.

OAKLAND '19 ROADSTER—
Original paint, A-1 tires.
Terms. HOLLY 4-6-4. 6624 HOLLY BLVD.

OVERLAND Roadster, 1918. Apply rear 1022 N. WESTERN AVE.

OVERLAND, 1920 roadster, $200 down, balance to suit buyer. 617 N. BROADWAY.

PACKARD—Will sacrifice, almost new clover-leaf Packard roadster, mechanically perfect, cost $7500; 1920. Ask for MR. REHN, 426 W. 27th st. Phone South 4583.

STUTZ 1917 Roadster, absolutely the finest running and looking roadster in town. Practically new paint and tires, wire wheels, shock absorbers, extra tire.
Priced $1895.
SMITH BROTHERS.
West 84. 1616 S. Figueroa st.

STUTZ BEARCAT—
Am leaving town, any reasonable offer accepted for my 1919 car. Plenty of extras. Car at 4000 Wilshire blvd. Phone 8 and 10 mornings and 5 and 7 evenings.

STUTZ Bearcat, 1919, best of condition throughout; 4 tires, motor, paint, etc. Demonstration gladly given. Price $1950. Call 611 N. WESTERN AVE. 580143.

STUTZ ROADSTER, 1918.
Many extras. A-1 tires.
Original paint. Terms. HOLLY 4684.

STUTZ 1919 roadster, $1950. 1019, $1300. HARVEY GOODWIN, 1047 S. Olive st.

STUDEBAKER special roadster, 1919, must be sold at once; new paint, 5 wire wheels and tires, mechanically perfect. Will assert. HOLLY 285.

STUDEBAKER '19 Special 4 chummy roadster. New cord tires, mechanically A-1 and guaranteed. Terms. No brokerage. BALVET O'DAY, 153 W. Pico st. 12506.

STUDEBAKER 1918 roadster, 4-cylinder. This is a snap. Inquire Novelty MOTOR SUPPLY CO., 1020 S. Los Angeles st.

STUDEBAKER roadster, 3-passenger; has shape and real bargain. 1130 S. OLIVE.

SCRIPPS-BOOTH 1917 ROADSTER—
$-65. Looks and runs good. 132 WEST 107TH ST. 27727.

STEARNS-KNIGHT, $2000; misses $700; like new. TEL. 60387. Private owner.

SAXON 6, 3-passenger roadster, 1917, in perfect shape. Absolutely snap. Will some one who wants good roadster, this car is worth $1200 more than asked for. See car in AUTO TOP SHOP, 1130 S. OLIVE.

LATE MODEL 7 LIGHT ROADSTER, 6-cyl. MECHANICAL CONDITION NEW TOP, REPAINTED, IN GOOD TIRES. PRICE $300.00. 735 N. BROADWAY.

LATE model roadster, or will RENT to responsible party by the hour, day or week. STILLWELL AUTO LIVERY, 944 S. Grand ave. Phone 60297.

Speedsters, Stripped Cars.

FORD chassis, 1919 with starter block, oversize rubber, $250, $50 down. 4363 S. FIGUEROA.

NASH SPORT, 1920.
Five wire wheels and tires, like new mechanically top and finish good. $1450. Terms. Phone 65147. 1083 S. BROADWAY.

OVERLAND speedster, good condition. $265, easy terms. 401 S. L. A.

Coupes for Sale.

BUICK 6 Coupe, model E, $1050, good condition; 5 good tires, 5 fine lamps, bumpers; $300 cash, balance monthly. MR. TATE, 1223 S. Flower. Main 9040.

BUICK Coupe.
In first-class condition in every respect. Overhauled and burnt-off paint job. Price $1525. 1452 PACIFIC BLVD. Bdwy. 7552.

CADILLAC Coupe, 1920, 5 cord tires, seat covers. Bargain. Direct from owner. Will consider light coupe in trade. MAIN 1469 before 9:30.

CHANDLER COUPE, 1918—
Excellent condition; $1350. Your own terms.
HOWARD AUTOMOBILE CO.,
Largest Distributors of Automobiles in the World.
1136 S. OLIVE ST. PHONE 11533.
Open Evenings and Sundays.

CLEVELAND late coupe, tires, motor and paint excellent condition, many extras. This car will be sold at a sacrifice. Will demonstrate. Must see to appreciate it. Call MR. JAMES DUELKS, at Holly 6441.

AUTOMOBILES, Etc.—Miscins.

Coupes for Sale.

DODGE coupe, like new, $1100.
HARVEY GOODWIN, 1047 S. Olive.

FORD COUPE, 1920—
Looks like new car. This car has many extras.
J. E. COBERLY CO., successors to
HEINIE AUTO SALES,
1918 S. Main.
Authorized Dealers.

FORD COUPE, 1920.
Perfect motor, good tires, one extra tire and cover, and speedometer, this car has had very good care and is a real buy. $6750. Can make terms.
1100 E. SLAUSON. So. 2240.

FORD COUPE, 1920—$650.
HUBBARD AUTO SALES CO.,
Authorized Ford Sales and Service.
728-777 Central ave. Phone Bdwy. 5808.

FORD COUPE, 1920.
Like new. Must sell. $300 down. 1337 W. 30TH ST.

FORD COUPE, 1921. A1 shape. You can get it now and at a material saving.
W. D. DUNHAM FORD AGENCY, 1250 W. 7th.

FORD 1920 coupe, excellent condition. Cash or terms. Good buy. WEST 5023.

FORD coupe like new, cheap. Must sell. Call 5414 W. AVENUE 52.

FORD coupe, like new, $365. 5430 HOLLYWOOD BLVD.

FORD Coupe, 20, $200 down; like new. CORMANY, 126 W. Pico st. Pico 2178.

SCRIPPS-BOOTH, 5 coupe, $1395, way below market. Ford sales and service; original like new absolutely. Bdwy. 6290. 1060 W. PICO

GUARANTEED COUPES— TERMS.
Dodge coupe, nearly new condition.
Ford coupe, 1921, 6 coupe. A beauty.
1918 Hudson coupe, landau. 3-seat.
H. H. COOK, 1004 S. Olive.

DOUBLE DIAMOND GEARS—
For Buick cars are nickel steel and smooth running.
AT THIS BETTER DEALERS.

Sedans for Sale.

CHEVROLET, BRAND NEW—
SEDAN, $1210.50 DELIVERED. LIBERAL TERMS. 4100 S. VERMONT AVE.

CHANDLER Sedan, 18, $450. A-1 shape. CORMANY, 126 W. Pico st. Pico 2178.

DODGE 1919, 4-DOOR SEDAN, REFINISHED INSIDE AND OUTSIDE. SEE ED HARRISON, 1323 S. FLOWER. MAIN 9040.

DODGE SEDAN, like new, only driven 3500 miles, $500 worth of extras; must sacrifice; terms. 1257 W. 30TH ST.

DODGE sedan, 1920, run 9000 miles, like new, 5 tires, bumper; $1700. Call 134-3 W. 30TH ST. No phone.

DODGE Sedan, 18, $875 down, wire wheels. CORMANY, 126 W. Pico st. Pico 2178.

FORD sedan, 1920. Cord tires. Terms arranged. $575. 6624 HOLLYWOOD BLVD.

FORD SEDAN, LATE 1920—
Must sell. Original paint.
Tires perfect. HOLLY 4684.

FORD Sedan, 1920. Good shape, good tires and paint, extra equipment. A snap. Call Glendale 427. 910 E. BROADWAY, Glendale.

FORD sedan, 1919, fine shape, like new; regular Ford starter, $695. 1060 S. OLIVE.

HUDSON 1920 Royal Coach—
Just like new. Must sell right away.
Terms. 908 S. OLIVE. Phone 62374.

MAXWELL Sedan, 1920, A-1 condition, looks and runs like new; splendid buy. $1450. Owner going East. MR. WEBSTER, Main 2108.

MITCHELL Sedan, beautiful, late, $1000.

OLDSMOBILE STEPHENS SEDAN. Offer wanted.

OLDSMOBILE LITTLE SIX SEDAN, 1920 SACRIFICE. $1400.00. PRIVATE OWNER. PHONE 15115. 1301 S. MAIN.

OVERLAND 1920 LITTLE MYSTERY SEDAN TERMS. 220 W. PICO.

LATE model sedan, or will RENT to responsible party by the hour, day or week. STILLWELL AUTO LIVERY, 944 S. Grand ave. Phone 60297.

Limousines for Sale.

WINTON LIMOUSINE in first-class condition. Has always had best of care and mechanical attention by private owner. Just the car to get service. Will sell cheap for cash. See MR. FRANKLIN, foreman of garage, 1116 East 19th st.

Cabriolets for Sale.

ESSEX CABRIOLET, 1921. Looks and runs like a new car, although perfect mechanically. Will sell at a substantial discount. HOL. LY 285.

Electric Autos for Sale.

BAKER electric coupe for sale; good condition, bargain for cash, no trade. 65275. Call 9-12 a.m.

Trucks and Delivery Cars.

FOR SALE—Republic, slightly used and rebuilt, from 1 to 5-ton, all types of bodies; sell on a positive guarantee and at prices from $900 up. Liberal terms. Buy your used truck from a responsible house.
COMMERCIAL MOTOR COMPANY,
Republic Truck Distributors.
1032 S. Olive st. Phone 66101.

USED TRUCKS—BIG SELECTION.
Packard, 2-ton, $2500. Holmes, 1-t., $328
Kleiser, 2-ton, $1100. Garford, 2½-ton, $950
White, 3-t., $2500. G.M.C., 1920, 2-t., $1750
Sales yard, 1053 S. Olive. Pico 6356.

Republic 3½-t., $1450. Federal 3½ dat. $1450
Signal, 2-ton, $550. Ford, 1-ton flat $350
Sell or trade, must do it. 1053 S. Olive.

Motors, worm gears, bodies, trailers, parts, tires
HAMILTON AUTO WORKS, 3566 S. Park Ave

FOR SALE—Absolutely perfect, practically like new; large stake body, starter and 1-ghth. Sale price $1375. Cost new as equipped $2600. Liberal terms.
COMMERCIAL MOTOR COMPANY,
Republic Truck Distributors.
1032 S. Olive st. Phone 66101.

WE QUIT TRUCKS
And save you prices.
Every one a bargain.
Drop in and look them over.
HAROLD L. ARNOLD,
7TH AND FIGUEROA.

FOR SALE—1920 Chevrolet stake-body truck; electric starter and lights; in perfect condition. Our price $985. $265 down, balance $37 per month.
COMMERCIAL MOTOR COMPANY,
Republic Truck Distributors.
1032 S. Olive st. Phone 66101.

FORD TRUCK, 1920.
Stocked for starter. Has dem. rims and tires practically new. Motor given mechanical condition. $450. Can make terms.
1100 E. SLAUSON. So. 2240.

EIGHT TON TRUCK—Chassis machine, run only a few weeks, stake body 6x8 feet, pneumatic tires. WILL SACRIFICE. 8021 S. MAIN.

FOR EXCHANGE—2 small Moreland trucks. Also large G.M.C. dump truck. Wants lots or house and lot; will assume or pay cash difference. Phone owner, MAIN 5561.

CHEVROLET—BRAND NEW DELIVERY.
$788.45 DELIVERED.
LIBERAL TERMS.
4100 S. VERMONT AVE.

LIGHT DELIVERY TRUCK.
With panel body. Excellent condition. Cheap. Terms.
1100 E. SLAUSON. So. 2240.

1920 FORD LIGHT TRUCK, $525.
HUBBARD AUTO SALES CO.,
Authorized Ford Sales and Service.
728-777 Central ave. Phone Bdwy. 5808.

FORD DELIVERY, Large panel body, 1917 model, $165. The body alone new would cost twice this.
W. D. DUNHAM FORD AGENCY, 1250 W. 7th.

FOR SALE—1920 model four-part dump truck. Will sell truck and steady job pay $6000 per month. Terms or trade. Bdwy. 6731, call for MR. CLARK or MR. WILSON.

INTERNATIONAL light truck for sale, fine for light hauling. $75 takes it. Call at 5115 SOUTH FIGUEROA.

TRAFFIC truck, 1-ton, used very little, practically new; will sacrifice. 5450 HOLLYWOOD BLVD. Phone 579-676.

FORD, 1921, new, high speed, stake body truck, run 1000 miles; sacrifice for quick sale. 214 E. 58TH ST.

FORD, 1918 ton truck, good shape, $275. $100 down, $25 monthly. 3701 E. FIRST.

Tractors and Trailers.

TRAILERS, bottom prices to rent or for sale $45 trailer with new cushion rubber, rubber on 4 wheels worth $50. BOTH & VENGARICK. 125 E. 16th st. Phone Broadway 4040.

TRAILERS for sale or rent, 2 or 4 wheels, new and second, all sizes. PIKE AUTO & TRAILER WORKS, 1251 Trenton. Phone Bdwy. 5899.

AUTO camp trailer, 2 beds, at THE ACME AUTO WORKS, 1251 Trenton. Phone Bdwy. 5899.

FULL LINE of trailers, cheap. Open eves. and Sundays. 1255 S. MAIN. Main 6261.

REPUBLIC TRUCK, WEBER AUTO AND TRAILER WORKS, 698 E. 1st st.

TRAILERS! CHEAP! TRAILERS—
AUTO TRAILER CO., 1322 Central ave.

Automobiles for Exchange.

FOR EXCHANGE—
A number of high-grade used automobiles in exchange for mortgages, trust deeds or real estate. See L. A. PRATT, with
JOHN D. EVE,
524 W. Pico st.
Phone Pico 4777.

FOR EXCHANGE—Ford sedan with contract for one year's work, earning big money. Have other business and can't attend to this. Want diamonds, or what have you? Price $2000.00, terms. MR. BLACK, 1021 S. Grand.

FOR EXCHANGE—
FURS —SAMPLES— FURS.
Closing out furs less than wholesale.
What have you in trade?
335 S. BROADWAY, ROOM 300.

WILL trade 1920 Buick roadster for 1920 touring car of same make. Address K, box 149, TIMES OFFICE.

AUTOMOBILES, Etc.—Miscins.

Automobiles Wanted.

WANTED— —WANTED
SELL YOUR CAR.
To us today; we pay the most; or let us sell it for you in 3 days for cash. Buyers waiting for standard makes.
DEAL WITH A RELIABLE CONCERN.
No charges for selling. Get our proposition.
TWO STORES—FOUR SALESMEN.
Phone 12438 and our appraiser will call.
LICENSED BROKERS.
F. E. CAULFIELD CO.,
1080 S. Main st.

WE HAVE STARTED IN THE
USED CAR BUSINESS
We need touring car and roadsters. Pay highest cash prices for 1918 to 1921 models.
BONANZA SERVICE GARAGE.
728-777 Central ave. Phone Bdwy. 5808.

FORD COUPE, 1920.
Like new. Must sell. $300 down. 1337 W. 30TH ST.

FORD COUPE, 1921. A1 shape. You can get it now and at a material saving.
W. D. DUNHAM FORD AGENCY, 1250 W. 7th.

FORD 1920 coupe, excellent condition. Cash or terms. Good buy. WEST 5023.

FORD coupe like new, cheap. Must sell. Call 5414 W. AVENUE 52.

FORD coupe, like new, $365. 5430 HOLLYWOOD BLVD.

FORD Coupe, 20, $200 down; like new. CORMANY, 126 W. Pico st. Pico 2178.

SCRIPPS-BOOTH, 5 coupe, $1395, way below market. Ford sales and service; original like new absolutely. Bdwy. 6290. 1060 W. PICO

GUARANTEED COUPES— TERMS.
Dodge coupe, nearly new condition.
Ford coupe, 1921, 6 coupe. A beauty.
1918 Hudson coupe, landau. 3-seat.
H. H. COOK, 1004 S. Olive.

DOUBLE DIAMOND GEARS—
For Buick cars are nickel steel and smooth running.
AT THIS BETTER DEALERS.

Sedans for Sale.

CHEVROLET, BRAND NEW—
SEDAN, $1210.50 DELIVERED. LIBERAL TERMS. 4100 S. VERMONT AVE.

CHANDLER Sedan, 18, $450. A-1 shape. CORMANY, 126 W. Pico st. Pico 2178.

DODGE 1919, 4-DOOR SEDAN, REFINISHED INSIDE AND OUTSIDE. SEE ED HARRISON, 1323 S. FLOWER. MAIN 9040.

DODGE SEDAN, like new, only driven 3500 miles, $500 worth of extras; must sacrifice; terms. 1257 W. 30TH ST.

DODGE sedan, 1920, run 9000 miles, like new, 5 tires, bumper; $1700. Call 134-3 W. 30TH ST. No phone.

DODGE Sedan, 18, $875 down, wire wheels. CORMANY, 126 W. Pico st. Pico 2178.

FORD sedan, 1920. Cord tires. Terms arranged. $575. 6624 HOLLYWOOD BLVD.

FORD SEDAN, LATE 1920—
Must sell. Original paint.
Tires perfect. HOLLY 4684.

FORD Sedan, 1920. Good shape, good tires and paint, extra equipment. A snap. Call Glendale 427. 910 E. BROADWAY, Glendale.

HUDSON 1920 Royal Coach—
Just like new. Must sell right away.
Terms. 908 S. OLIVE. Phone 62374.

MAXWELL Sedan, 1920, A-1 condition, looks and runs like new; splendid buy. $1450. Owner going East. MR. WEBSTER, Main 2108.

MITCHELL Sedan, beautiful, late, $1000.

OLDSMOBILE STEPHENS SEDAN. Offer wanted.

OLDSMOBILE LITTLE SIX SEDAN, 1920 SACRIFICE. $1400.00. PRIVATE OWNER. PHONE 15115. 1301 S. MAIN.

OVERLAND 1920 LITTLE MYSTERY SEDAN TERMS. 220 W. PICO.

LATE model sedan, or will RENT to responsible party by the hour, day or week. STILLWELL AUTO LIVERY, 944 S. Grand ave. Phone 60297.

Limousines for Sale.

WINTON LIMOUSINE in first-class condition. Has always had best of care and mechanical attention by private owner. Just the car to get service. Will sell cheap for cash. See MR. FRANKLIN, foreman of garage, 1116 East 19th st.

Cabriolets for Sale.

ESSEX CABRIOLET, 1921. Looks and runs like a new car, although perfect mechanically. Will sell at a substantial discount. HOL. LY 285.

Electric Autos for Sale.

BAKER electric coupe for sale; good condition, bargain for cash, no trade. 65275. Call 9-12 a.m.

Trucks and Delivery Cars.

FOR SALE—Republic, slightly used and rebuilt, from 1 to 5-ton, all types of bodies; sell on a positive guarantee and at prices from $900 up. Liberal terms. Buy your used truck from a responsible house.
COMMERCIAL MOTOR COMPANY,
Republic Truck Distributors.
1032 S. Olive st. Phone 66101.

USED TRUCKS—BIG SELECTION.
Packard, 2-ton, $2500. Holmes, 1-t., $328
Kleiser, 2-ton, $1100. Garford, 2½-ton, $950
White, 3-t., $2500. G.M.C., 1920, 2-t., $1750
Sales yard, 1053 S. Olive. Pico 6356.

Republic 3½-t., $1450. Federal 3½ dat. $1450
Signal, 2-ton, $550. Ford, 1-ton flat $350
Sell or trade, must do it. 1053 S. Olive.

Motors, worm gears, bodies, trailers, parts, tires
HAMILTON AUTO WORKS, 3566 S. Park Ave

FOR SALE—Absolutely perfect, practically like new; large stake body, starter and 1-ghth. Sale price $1375. Cost new as equipped $2600. Liberal terms.
COMMERCIAL MOTOR COMPANY,
Republic Truck Distributors.
1032 S. Olive st. Phone 66101.

WE QUIT TRUCKS
And save you prices.
Every one a bargain.
Drop in and look them over.
HAROLD L. ARNOLD,
7TH AND FIGUEROA.

FOR SALE—1920 Chevrolet stake-body truck; electric starter and lights; in perfect condition. Our price $985. $265 down, balance $37 per month.
COMMERCIAL MOTOR COMPANY,
Republic Truck Distributors.
1032 S. Olive st. Phone 66101.

FORD TRUCK, 1920.
Stocked for starter. Has dem. rims and tires practically new. Motor given mechanical condition. $450. Can make terms.
1100 E. SLAUSON. So. 2240.

EIGHT TON TRUCK—Chassis machine, run only a few weeks, stake body 6x8 feet, pneumatic tires. WILL SACRIFICE. 8021 S. MAIN.

FOR EXCHANGE—2 small Moreland trucks. Also large G.M.C. dump truck. Wants lots or house and lot; will assume or pay cash difference. Phone owner, MAIN 5561.

CHEVROLET—BRAND NEW DELIVERY.
$788.45 DELIVERED.
LIBERAL TERMS.
4100 S. VERMONT AVE.

LIGHT DELIVERY TRUCK.
With panel body. Excellent condition. Cheap. Terms.
1100 E. SLAUSON. So. 2240.

1920 FORD LIGHT TRUCK, $525.
HUBBARD AUTO SALES CO.,
Authorized Ford Sales and Service.
728-777 Central ave. Phone Bdwy. 5808.

FORD DELIVERY, Large panel body, 1917 model, $165. The body alone new would cost twice this.
W. D. DUNHAM FORD AGENCY, 1250 W. 7th.

FOR SALE—1920 model four-part dump truck. Will sell truck and steady job pay $6000 per month. Terms or trade. Bdwy. 6731, call for MR. CLARK or MR. WILSON.

INTERNATIONAL light truck for sale, fine for light hauling. $75 takes it. Call at 5115 SOUTH FIGUEROA.

TRAFFIC truck, 1-ton, used very little, practically new; will sacrifice. 5450 HOLLYWOOD BLVD. Phone 579-676.

FORD, 1921, new, high speed, stake body truck, run 1000 miles; sacrifice for quick sale. 214 E. 58TH ST.

FORD, 1918 ton truck, good shape, $275. $100 down, $25 monthly. 3701 E. FIRST.

Tractors and Trailers.

TRAILERS, bottom prices to rent or for sale $45 trailer with new cushion rubber, rubber on 4 wheels worth $50. BOTH & VENGARICK. 125 E. 16th st. Phone Broadway 4040.

TRAILERS for sale or rent, 2 or 4 wheels, new and second, all sizes. PIKE AUTO & TRAILER WORKS, 1251 Trenton. Phone Bdwy. 5899.

AUTO camp trailer, 2 beds, at THE ACME AUTO WORKS, 1251 Trenton. Phone Bdwy. 5899.

FULL LINE of trailers, cheap. Open eves. and Sundays. 1255 S. MAIN. Main 6261.

REPUBLIC TRUCK, WEBER AUTO AND TRAILER WORKS, 698 E. 1st st.

TRAILERS! CHEAP! TRAILERS—
AUTO TRAILER CO., 1322 Central ave.

Automobiles for Exchange.

FOR EXCHANGE—
A number of high-grade used automobiles in exchange for mortgages, trust deeds or real estate. See L. A. PRATT, with
JOHN D. EVE,
524 W. Pico st.
Phone Pico 4777.

FOR EXCHANGE—Ford sedan with contract for one year's work, earning big money. Have other business and can't attend to this. Want diamonds, or what have you? Price $2000.00, terms. MR. BLACK, 1021 S. Grand.

FOR EXCHANGE—
FURS —SAMPLES— FURS.
Closing out furs less than wholesale.
What have you in trade?
335 S. BROADWAY, ROOM 300.

WILL trade 1920 Buick roadster for 1920 touring car of same make. Address K, box 149, TIMES OFFICE.

AUTOMOBILES, Etc.—Miscins.

Automobiles Wanted.

WANTED— —WANTED
SELL YOUR CAR.
To us today; we pay the most; or let us sell it for you in 3 days for cash. Buyers waiting for standard makes.
DEAL WITH A RELIABLE CONCERN.
No charges for selling. Get our proposition.
TWO STORES—FOUR SALESMEN.
Phone 12438 and our appraiser will call.
LICENSED BROKERS.
F. E. CAULFIELD CO.,
1080

HOUSES—For Sale.

South and Southwest.

FOR SALE—
SOUTHWEST BARGAIN.
Beautiful modern 7-rm. bungalow in A-1 condition. All modern features, hardwood floors, mouse, heat and entry; 2 bedrooms; bungalow excellently located. Lot 50x130, large garage and cement driveway, lawn and flowers, like a park; bearing fruit trees. $7500 down, $562.5 S. HOBART BLVD.

FOR SALE— —$7150.
I want you to look at this bungalow before you buy. It is a colonial 5-room and bath bungalow, just finished, on a corner lot on Ninetieth Ave., with buffet, fine light fixtures, tiled bathroom and cold water connections. At a sacrifice, $500 00 down, balance by the month. Owner, 312 S. HOPE.

FOR SALE—White stucco bungalow 5 rooms and breakfast nook, hwd. floors, tile sink, bath and shower, double garage, front lawn; $7500. Owner, 1532 W. 59TH ST. Main or Moneta car.

FOR SALE—$5500; $1500 CASH.
5-room bungalow, A-1 condition; all mod-ern, large lot, fruit trees. WAGNER, 4602 Marcia, Vermont 6760.

FOR SALE—Well built, new 5-room bunga-low, $7500. 2945 WEST VIEW ST., end of Washington street car.

FOR SALE — Double bung., 4 rms. each side, nr. Vermont ave. and 4th st. car; $7500 terms. Owner, Inc. 1139 W. 54TH.

FOR SALE—Owner's sacrifice, $5250. 5-room bungalow, beautiful. 2014 WALTON AVE. Owner, 554093.

FOR SALE — Double bungalow, 4 rooms each side. Sunday, Monday, 4259 SOUTH FLOWER ST.

FOR SALE—4-room mod. bung. near 62nd and Vermont, $3900; $1000 cash, terms. owner.

FOR SALE—6-room house, furnished or un-furn., $3900; balance terms. 435 W. 23RD.

FOR SALE—5-rm. bungalow, fine lo-cation. 2286 HILLCREST DRIVE.

FOR SALE—5-rm. bungalow, $6500. THOMP-SON CO., 1062 Santa Barbara. 79620.

East and Southeast.

FOR SALE—6 rooms, hardwood floors, fire-place, sleeping porch, garage, chicken run and brood-er. Stephenson ave., car to Spence, walk 1½ blocks south to 5444 LEE ST., $3700. owner.

FOR SALE—Vacant now. More right. $1000 down, balance easy. Close to Main st. car. 6-room cottage, lot 40x125. Call Corner to west of Lake Main st. car line, get off 57th st. 441 house east. 121 EAST 57TH.

FOR SALE—Modern 6-room bungalow, 57th. Price $4100, $1000 cash, $30 a mo. Agents kindly list. LOWE, 977 E. 12th.

FOR SALE—7-room modern house 4 blks. east Compton ave., worth $9500; price $7500, cash, balance on payments. See agent on premises.

FOR SALE—Easy terms, new vacant 6-room house, hardwood floors throughout, fruit trees, fine soil. Price $4000. South. 1416 CHAPIN, Huntington Park.

FOR SALE—Bargain in Windsor Square, will sacrifice my new 5-room bungalow; must sell this week; $400 cash or terms. Owner leaving for east. Owner, 1416 CORAL GABLES.

FOR SALE—Westlake house of ten rooms, a corner, two blocks from park; real buy; possession. Owner leaving country. Call 624 S. ALVARADO ST.

FOR SALE—Modern 4-room bungalow, built-in features. Will take Ford touring car as part payment. Call 1416 CORAL GABLES BLVD.

FOR SALE—Beautiful new colonial home, 5 rooms, Highland Park, 5 blocks HUCHANAN. Very best car to Ave. 57. One block south car. Owner, 1909 N. Edgemont.

FOR SALE—
HOW CAN YOU PASS THIS UP
FOR $5000 CASH
Four-family white flat, 4 rooms downstairs, 3 upstairs, all 4 flats newly furnished. Rental $70 per month. Price only $5000. Terms $200 down. Will take $10.000 cash. W. D. ESTENEMETS, 5145 Hollywood Blvd.

FOR SALE—SANTA MONICA BOULE-VARD, 50 feet for $2750, $500 cash, bal. mtg. or terms. Near Vermont ave. PHONE 569019.

FOR SALE—In West Hollywood.
$750 cash, bal. like rent. Modern $6000, Breakfast nook, tiled in bath. Why not buy a home? Be independent.
$50 $50437, ask for Mr. HOLLINSHEAD, 1st floor, 111 LETT A CO.—3566 SANTA MONICA BLVD.

FOR SALE—
EXTRA GOOD BUY.
In center of Hollywood, close to stores, banks, schools. Only $6400 for this good 6-room bungalow; $2500 cash. Owner needs the money. Call 756?3, Mr. Barber, 3148 S. Western ave.

TO LET—
HOLLYWOOD REAL ESTATE OFFICE
WITH PHONE
1253 Highland avenue.
$12 feet, Colonial type, very classy. Or will sell, or might operate on percentage. PHONE, OWNER.

FOR SALE—
BEST BUY IN HOLLYWOOD.
Beautiful 5-room modern bungalow, hard-wood floors throughout, right up-to-date. Big lot 50x150. Delightful neighborhood. Close to car. Price for quick sale only $7000; terms to handle, balance $12.50 per month. Owner, 1416 CORAL GABLES. COTT-MAN REALTY CO., 4580 Melrose ave. West end of Hollywood drive car line.

FOR SALE—
A REAL SACRIFICE.
Nearly ½ acre on Cahuenga ave. 6-room house, hardwood floors throughout, fish pools, rustic bridges, family orchard, chicken yard, 4 minutes north of Hollywood blvd. Ap-ply owner at garage or leaving for Alaska next date when in Tucson.
P. R. LONGLEY
6807 Hollywood Blvd.

FOR SALE—NORTH OF HOLLY, BLVD.
Price $12,500. Attractive terms. Beau-tiful 6-room Colonial; modern; ivory and mahogany. Situated on Franklin ave., overlooking Laughlin Park gardens. Short walk to Hollywood blvd. MEYER & HOLLER, 6712½ W. Blvd. CLARKE COMER, 6522 Hollywood Blvd.

FOR SALE—$7500, $500 DOWN will buy a beautiful 6-room colonial bungalow, right in the heart of Hollywood.
This bungalow was built about three years ago and has the best of hardwood floors and all modern built-in features.
Cheaper to own than to pay rent.
NORTON & BUNCE, 6264 Hollywood blvd. 577485 or 579822.

FOR SALE—Bungalow, located at 1038 Granby, and 1007 Pacific, south Hollywood, 6 rooms, bath and breakfast room. Hardwood floors throughout. Built in features. Lot 50 by 136. In block from car line. $6250. Terms to suit. Owner on premises, or call ELLIOTT 1180-W evenings.

FOR SALE—6-unit court. Income $4000. Price $23,000, 14-unit court. Income $1600. Price $80,000, 1-3 down. W. L. MACY, owner, 1909 N. Edgemont. 80448.

FOR SALE—
HOW CAN YOU PASS THIS UP
FOR $5000 CASH
Four-family white flat, 4 rooms downstairs, 3 upstairs, all 4 flats newly furnished. Rental $70 per month. Price only $5000. Terms $200 down. Will take $10.000 cash. W. D. ESTENEMETS, 5145 Hollywood Blvd.

FOR SALE—SANTA MONICA BOULE-VARD, 50 feet for $2750, $500 cash, bal. mtg. or terms. Near Vermont ave. PHONE 569019.

FOR SALE—In West Hollywood.
$750 cash, bal. like rent. Modern $6000, Breakfast nook, tiled in bath. Why not buy a home? Be independent.
$50 $50437, ask for Mr. HOLLINSHEAD, 1st floor, 111 LETT A CO.—3566 SANTA MONICA BLVD.

FOR SALE—
EXTRA GOOD BUY.
In center of Hollywood, close to stores, banks, schools. Only $6400 for this good 6-room bungalow; $2500 cash. Owner needs the money. Call 756?3, Mr. Barber, 3148 S. Western ave.

TO LET—
HOLLYWOOD REAL ESTATE OFFICE
WITH PHONE
1253 Highland avenue.
$12 feet, Colonial type, very classy. Or will sell, or might operate on percentage. PHONE, OWNER.

FOR SALE—
BEST BUY IN HOLLYWOOD.
Beautiful 5-room modern bungalow, hard-wood floors throughout, right up-to-date. Big lot 50x150. Delightful neighborhood. Close to car. Price for quick sale only $7000; terms to handle, balance $12.50 per month. Owner, 1416 CORAL GABLES. COTT-MAN REALTY CO., 4580 Melrose ave. West end of Hollywood drive car line.

FOR SALE—
A REAL SACRIFICE.
Nearly ½ acre on Cahuenga ave. 6-room house, hardwood floors throughout, fish pools, rustic bridges, family orchard, chicken yard, 4 minutes north of Hollywood blvd. Ap-ply owner at garage or leaving for Alaska next date when in Tucson.
P. R. LONGLEY
6807 Hollywood Blvd.

FOR SALE—NORTH OF HOLLY, BLVD.
Price $12,500. Attractive terms. Beau-tiful 6-room Colonial; modern; ivory and mahogany. Situated on Franklin ave., overlooking Laughlin Park gardens. Short walk to Hollywood blvd. MEYER & HOLLER, 6712½ W. Blvd. CLARKE COMER, 6522 Hollywood Blvd.

FOR SALE—$7500, $500 DOWN will buy a beautiful 6-room colonial bungalow, right in the heart of Hollywood.
This bungalow was built about three years ago and has the best of hardwood floors and all modern built-in features.
Cheaper to own than to pay rent.
NORTON & BUNCE, 6264 Hollywood blvd. 577485 or 579822.

FOR SALE—Beautiful new colonial home, 5 rooms, Highland Park, 5 blocks HUCHANAN. Very best car to Ave. 57. One block south car. Owner, 1909 N. Edgemont.

FOR SALE—6-room house on new Blvd. in Pasadena, $6000.00 cash, terms on bal-ance. Phone LINCOLN 1340.

FOR RENT—Beautifully furnished 5-room bungalow, $1000 down, $50 mo. incl. in-terest. 251 ALMA ST. Boyle 2506.

Furnished Houses.

FOR SALE—
OWNER GOING EAST.
Only $4500 for this 5-room bungalow nicely furnished, near car line and in good condition. Call 756?3, Mr. Barber, 3148 S. Western ave.

HOLLYWOOD—
For Sale, Exchange, Wanted, To Let.

WANTED—
WE HAVE CLIENT FOR
THE BEST 7-ROOM BUNGA-LOW OR 2-STORY RESIDENCE
NEAR OUR OFFICE THAT
$12,000 WILL BUY. SEE US
AT ONCE.
FRED W. CARL,
6902 HOLLYWOOD, AT WESTERN.
PHONE 564302.

FOR SALE—
BEAUTIFUL HOLLYWOOD PARK.
Among the oaks in the foothills of moun-tains. East of Cahuenga ave., on car line. Select lots.
School, city deliveries. Very attractive stan-dard restrictions. From $1250 to $2500. $100 down or more, $500 up. $100 down, bal. $10 per mon.
Take Vine Main car, or drive up
Cahuenga ave. Or see
P. R. LONGLEY
6807 Hollywood Blvd.

FOR SALE—
BEST BUY IN HOLLYWOOD.
Bungalow, 5-room, modern bungalow, hard-wood floors throughout, right up-to-date. Big lot 50x150. Delightful neighborhood. Close to car. Price for quick sale only $7000; terms to handle, balance $12.50 per month. Owner, 1416 CORAL GABLES. COTTMAN REALTY CO., 4580 Melrose ave. West end of Hollywood drive car line.

FOR SALE—Westlake house of ten rooms, a corner, two blocks from park; real buy; possession. Owner leaving country. Call 624 S. ALVARADO ST.

FOR SALE—Modern 4-room bungalow, built-in features. Will take Ford touring car as part payment. Call 1416 CORAL GABLES BLVD

Los Angeles Daily Times

REAL ESTATE—For Exchange

Income Property

FOR EXCHANGE—45-room brick hotel and 4 furniture apts.; $55,000; mortgage $40,000, 6 per cent. Want home or suburb. G. C. FITZGERALD, phone 67047 Grant Bldg.

FOR EXCHANGE—10-rm. house, arranged for income, will cash for 5 or 6-rm. bung. Ver. 7620, 4201 S. HOOVER, close to M. APA.

Suburban Properties.

FOR EXCHANGE—Or Sale: 1 acre, fine orchard, good 5-room house, $4000, terms, or will exchange for or on Alhambra, S. W. or Huntington Park. Gas and electricity in this gem. HOTEL FLOWER REALTY CO., 3 blocks south of Station. "Look for the Big Bell." outside of office. 425 Bonnesteel ave.

FOR EXCHANGE—Is your home larger than you need? Have modern suburban 5-room bungalow with ample grounds. $7500. Want city property. 25377.

Beach Property.

FOR EXCHANGE—

HERMOSA BEACH.

Ideal, completely furnished house of four good rooms, corner lot, with garage, clear; actual cash value $5000; owner wishes to exchange for desirable Los Angeles lot, either restricted or unrestricted. The beach property will rent readily so as to yield good income for price asked should purchaser not wish to occupy it.

S. M. COOPER,

510 Merritt Bldg. Eighth and Broadway. 10817. Bdwy. 879.

Country Property.

FOR EXCHANGE—

1800-acre alfalfa and stock ranch, 750 acres in alfalfa, 250 acres in grain, 300 acres under irrigation, splendid black soil, abundance of water. Good improvements, 15 head of horses and farming implements with ranch. Will consider Southern California property in exchange. C. F. BLAKEMORE LAND COMPANY, 622 VAN NUYS BLDG.

FOR EXCHANGE—Have 40 acres A1 land, in Imperial Valley, 2 miles from El Centro, with water, value $6000; will exchange for Los Angeles property or lots close in. Address O. box 486, TIMES OFFICE.

FOR EXCHANGE — 10-A. ranch, highly improved, 4 A. almonds, 2 A. apricots, 1 A. prunes, all full bearing. 8-room house and farm tools. $10000 per A. Oakdale rd. Address 8100 E. MAIN, Rosedale 412. 10766.

FOR EXCHANGE—Farm, 320 acres, Idaho. Write or call, 617 WEST 9TH. Main 1610.

TO LOAN—MONEY.

Real Estate and Improvements.

BUILDING LOANS—

On business property, courts, apartments, flats and residences. Will assist you, developing ideas, finding locations, making sketches, giving you building and financial advice

FRANK MELINE COMPANY,
Loan Dept. Wilshire 1464
WILSHIRE BLVD. AT VERMONT.

TO LOAN—

WE HAVE $200,000
TO PLACE IN SUMS TO SUIT ON GOOD FIRST MORTGAGE SECURITIES AT 7% AND 8%. WILL DIVIDE IN AMOUNTS OF $2000 AND UPWARD. MR. WILCOX WITH THE VETERAN GIRARD, 234 H. W. HELLMAN BLDG. 10521

WE HAVE money to loan for the construction of private homes, bungalow courts, flats and apartments. Limit on private loans, $20,000. No limit on courts, flats or apartments. Interest 7 per cent. BOND INVESTMENT CO., 626 S. Spring st. Main 7107.

RESIDENCE APARTMENTS, FLATS.
In sums of $1000 and up.
Conservative Lending Loans.
Interest 7 per cent.
CONSOLIDATED MORTGAGE COMPANY,
420 Trust & Savings Bank Bldg. Phone Pico 3555

ESTATE HAS SEVERAL THOUSAND DOLLARS TO LOAN AT 8%. PROMPT LIBERAL LOANS. ALSO MAKE SECOND LOANS ON TRUST DEEDS OR COLLATERAL. PHONE 3751 WILSHIRE BLVD., CORNER OXFORD.

WE have money to loan on $2000 to $3000 loans at 8 per cent. Must place at once. FRANK MELINE COMPANY,
Wilshire 1464 Wilshire at Vermont.

TO LOAN—Money at 6 per cent on residences only in amounts of $3000 to $7500, payable in 10 years or before. ALEX GWAR, Trust Dept., 6144-624 Merchants Nat. Bank Bldg.

TRUST FUND, $50,000.
Will place in good city or ranch loan.
Lowest Rates. Prompt Action.
DEPENDABLE MORTGAGE CO.
1415 Stock Exchange Bldg.

WE WILL LOAN 50 per cent or more on improved property, current interest rates, for 5 years or less. ELMER F. CROSBY, 908 Van Nuys Bldg. Phone Pico 472.

WE CONTROL PRIVATE FUNDS,
And loan of all amounts at low rates.
F. A. PATTEE CO.,
1217 Haas Bldg., 219 W. Seventh. 68483.

MONEY to loan on Improved City or Country Property. Make Second Loans. Amounts to Suit. PAUL, 321 East Palmer ave., Glendale, Cal.

TO LOAN—$500 and $2000 at 7 per cent on city property. P. D. OLIVERIA, 405 Union Oil Bldg. Pico 705.

$300 to $30,000 to loan, separate trusts, on city or country. Money waiting. R. W. MOYER, 511 Title Ins. Bldg. Main 1511.

PRIVATE MONEY, 6 and 7 per cent on city, country or building loans. LOCKHART & WOOD, 510 Merchants Nat. Bank Bldg.

$1000 to $50000 waiting for city or Hollywood. M189 BUDELL, 612 Black Bldg. 62934.

6 TO 7 MONEY, city ranches, S. R. Exam-ner Co., 831 H. W. Hellman Bldg. Hugh K. Walter, Jr., Mgr. Main 8270. Earnest 14757.

HAVE $1500 and $2500 to loan at 8 per cent on first mortgage. Phone today and will go to loan tomorrow. 8070845.

PRIVATE party will buy or discount second trust deeds. 5128 S. MAIN.

WANTED—7 per cent first mortgage on improved Hollywood property. M70101.

MONEY—Bring your proposition to MR. HERRINGTON, 619 S. Spring. 64544

MONEY TO LOAN on city property. Current rates. 222 GROSSE BLDG., 124 West 6th st.

FIRST mortgage building loans to $4000. Interest 7. Story Bldg. Pico 2540.

WANTED—$1200 to $30,000, 8%, security 3 to 4. MARLEY, 6031 Holly Blvd. 579065.

PRIVATE party has $1300 to loan on improved real estate. GARVANZA 2-0.

$1800 ON city or country real estate. J. F. BRYSON, 1015 Bryson Bldg. 11254.

$1000 to $25,000 to loan, all or part, city or country. Money waiting. 68391.

TO LOAN—$500. REAL ESTATE SECURITY. 3706 VERMONT. 22902.

MONEY to build homes, flats, income property. 426 TITLE INS. BLDG. 69907.

MONEY TO LOAN ON CITY IMPROVED. MR. STACE, 219 O. T. Johnson Bldg. 61767.

TO LOAN—8 PER CENT MONEY. FRANK D. TATUM & CO., 218 W. 6th. Main 176.

Money on Salaries. Collaterals.

WILL discount rated notes or acceptances also manufacturers and jobbers accounts receivable and other marketable collaterals and merchandise. Adress O. box 490, TIMES OFFICE.

TO LOAN — ON FURNISHINGS, PRIVATE homes, lowest rates, confidential, security satisfied clients; our best recommendations. Suite 533, Loan Dept., 229 Union Oil Bldg.

MONEY to loan on furniture and pianos; mortgages. G. W. SCHWEINHARD, 222 Grosse Bldg., 124 W. 6th st. Phone 61406.

QUICK money to people steadily employed. 403 HAAS BLDG., Seventh and Broadway.

Money on Diamonds. Etc.

DIAMONDS, JEWELRY — LIBERAL LOANS. Old and Reliable. No Misrepresenting. Diamonds are safe left with us.

DIAMONDS kept in bank safety deposit vault. Interest very low, 14 years same building. REFERENCES—Any bank or jewelry firm. KURTZ, LOAN CO., 206-7 Stimson Bldg., 3rd and Spring. 62209

MONEY LOANED—

DIAMONDS, JEWELRY AND LIBERTY BONDS FOR MANY OF INTEREST. FURNITURE, PIANOS, VIOLAS, AUTOS IN STORAGE.

PROVIDENT LOAN ASSOCIATION
628 CHAPMAN BLDG. PHONE 12102

MONEY TO LOAN on diamonds, jewelry, fine oriental rugs and other personal property; courteous, private, confidential. References, banks and jewelers. LOWEST RATES. ESTABLISHED 1903.

MARKWELL & COMPANY,
209 CITIZENS NAT. BANK BLDG.

MONEY TO LOAN ON DIAMONDS WATCHES, JEWELRY LOWEST RATES. PRIVATE, RESPONSIBLE. 32 YEARS.

A. R. COHN & BRO.,
ROOM 308 NEW PANTAGES BLDG., COR. 7TH AND HILL STS.
BANK REFERENCES. PHONE 62620.

Money on Automobiles.

AUTO LOANS — QUICKLY MADE TO INDIVIDUALS at legal rate of interest. NO COMMISSIONS. NO BROKERAGE. RECORDING OR OTHER FEES CHARGED. Adequate insurance protection of loan only requirement. We also purchase contracts and finance dealers and private sales. C. S. DONALDSON INV. CO., successors to L. L. BLODGETT CO. 150 W. Pico st. 60302.

AUTO LOANS TO INDIVIDUALS.
NO BROKERAGE OR COMMISSIONS
NO RED TAPE.
I loan you private money while you retain the use of your car and pay me back in small monthly payments. Also finance private automobile sales.
EVERETT S. SHIPP, 1325 S. Main st.

AUTO LOANS ONLY—

PAY WHILE YOU RIDE.
PRIVATE SALES FINANCED.
LASHER BROS. FINANCE CO. INC.
SUITE 400, NEW HALL OF A. R. BLDG.
11TH AND BROADWAY.
MAIN 3194. 64238

LOANS ON AUTOS TO PRIVATE OWNERS. CHARLES H. THOMPSON, 224 W. 12TH.

MONEY WANTED.

Real Estate and Collaterals.

WANTED—Loan $3500, 7½ per cent, on partly improved industrial 40 per cent of value. 70204. MR. FULLER.

WANTED—Today, $3500 on $14,000 in paved business corner-lions. Address N. box 32, TIMES BRANCH.

WANTED—Party with $50,000 to make high class business loans. Address N. box 32, TIMES BRANCH.

WANTED—$4000 from private party. Fine security. Phone 68171; evening, 72764.

WANTED—Loan $2250 on new modern bungalow, $150 bonus. Phone LINCOLN 2082.

REAL ESTATE—For Exchange

Income Property

FOR EXCHANGE—45-room brick hotel and 4 furniture apts.; $55,000; mortgage $40,000, 6 per cent. Want home or suburb. G. C. FITZGERALD, phone 67047 Grant Bldg.

FOR EXCHANGE—10-rm. house, arranged for income, will cash for 5 or 6-rm. bung. Ver. 7620, 4201 S. HOOVER, close to M. APA.

Suburban Properties.

FOR EXCHANGE—Or Sale: 1 acre, fine orchard, good 5-room house, $4000, terms, or will exchange for or on Alhambra, S. W. or Huntington Park. Gas and electricity in this gem. HOTEL FLOWER REALTY CO., 3 blocks south of Station. "Look for the Big Bell." outside of office. 425 Bonnesteel ave.

FOR EXCHANGE—Is your home larger than you need? Have modern suburban 5-room bungalow with ample grounds. $7500. Want city property. 25377.

Beach Property.

FOR EXCHANGE—

HERMOSA BEACH.

Ideal, completely furnished house of four good rooms, corner lot, with garage, clear; actual cash value $5000; owner wishes to exchange for desirable Los Angeles lot, either restricted or unrestricted. The beach property will rent readily so as to yield good income for price asked should purchaser not wish to occupy it.

S. M. COOPER,

510 Merritt Bldg. Eighth and Broadway. 10817. Bdwy. 879.

Country Property.

FOR EXCHANGE—

1800-acre alfalfa and stock ranch, 750 acres in alfalfa, 250 acres in grain, 300 acres under irrigation, splendid black soil, abundance of water. Good improvements, 15 head of horses and farming implements with ranch. Will consider Southern California property in exchange. C. F. BLAKEMORE LAND COMPANY, 622 VAN NUYS BLDG.

FOR EXCHANGE—Have 40 acres A1 land, in Imperial Valley, 2 miles from El Centro, with water, value $6000; will exchange for Los Angeles property or lots close in. Address O. box 486, TIMES OFFICE.

FOR EXCHANGE — 10-A. ranch, highly improved, 4 A. almonds, 2 A. apricots, 1 A. prunes, all full bearing. 8-room house and farm tools. $10000 per A. Oakdale rd. Address 8100 E. MAIN, Rosedale 412. 10766.

FOR EXCHANGE—Farm, 320 acres, Idaho. Write or call, 617 WEST 9TH. Main 1610.

TO LOAN—MONEY.

Real Estate and Improvements.

BUILDING LOANS—

On business property, courts, apartments, flats and residences. Will assist you, developing ideas, finding locations, making sketches, giving you building and financial advice

FRANK MELINE COMPANY,
Loan Dept. Wilshire 1464
WILSHIRE BLVD. AT VERMONT.

TO LOAN—

WE HAVE $200,000
TO PLACE IN SUMS TO SUIT ON GOOD FIRST MORTGAGE SECURITIES AT 7% AND 8%. WILL DIVIDE IN AMOUNTS OF $2000 AND UPWARD. MR. WILCOX WITH THE VETERAN GIRARD, 234 H. W. HELLMAN BLDG. 10521

WE HAVE money to loan for the construction of private homes, bungalow courts, flats and apartments. Limit on private loans, $20,000. No limit on courts, flats or apartments. Interest 7 per cent. BOND INVESTMENT CO., 626 S. Spring st. Main 7107.

RESIDENCE APARTMENTS, FLATS.
In sums of $1000 and up.
Conservative Lending Loans.
Interest 7 per cent.
CONSOLIDATED MORTGAGE COMPANY,
420 Trust & Savings Bank Bldg. Phone Pico 3555

ESTATE HAS SEVERAL THOUSAND DOLLARS TO LOAN AT 8%. PROMPT LIBERAL LOANS. ALSO MAKE SECOND LOANS ON TRUST DEEDS OR COLLATERAL. PHONE 3751 WILSHIRE BLVD., CORNER OXFORD.

WE have money to loan on $2000 to $3000 loans at 8 per cent. Must place at once. FRANK MELINE COMPANY,
Wilshire 1464 Wilshire at Vermont.

TO LOAN—Money at 6 per cent on residences only in amounts of $3000 to $7500, payable in 10 years or before. ALEX GWAR, Trust Dept., 6144-624 Merchants Nat. Bank Bldg.

TRUST FUND, $50,000.
Will place in good city or ranch loan.
Lowest Rates. Prompt Action.
DEPENDABLE MORTGAGE CO.
1415 Stock Exchange Bldg.

WE WILL LOAN 50 per cent or more on improved property, current interest rates, for 5 years or less. ELMER F. CROSBY, 908 Van Nuys Bldg. Phone Pico 472.

WE CONTROL PRIVATE FUNDS,
And loan of all amounts at low rates.
F. A. PATTEE CO.,
1217 Haas Bldg., 219 W. Seventh. 68483.

MONEY to loan on Improved City or Country Property. Make Second Loans. Amounts to Suit. PAUL, 321 East Palmer ave., Glendale, Cal.

TO LOAN—$500 and $2000 at 7 per cent on city property. P. D. OLIVERIA, 405 Union Oil Bldg. Pico 705.

$300 to $30,000 to loan, separate trusts, on city or country. Money waiting. R. W. MOYER, 511 Title Ins. Bldg. Main 1511.

PRIVATE MONEY, 6 and 7 per cent on city, country or building loans. LOCKHART & WOOD, 510 Merchants Nat. Bank Bldg.

$1000 to $50000 waiting for city or Hollywood. M189 BUDELL, 612 Black Bldg. 62934.

6 TO 7 MONEY, city ranches, S. R. Examiner Co., 831 H. W. Hellman Bldg. Hugh K. Walter, Jr., Mgr. Main 8270. Earnest 14757.

HAVE $1500 and $2500 to loan at 8 per cent on first mortgage. Phone today and will go to loan tomorrow. 8070845.

PRIVATE party will buy or discount second trust deeds. 5128 S. MAIN.

WANTED—7 per cent first mortgage on improved Hollywood property. M70101.

MONEY—Bring your proposition to MR. HERRINGTON, 619 S. Spring. 64544

MONEY TO LOAN on city property. Current rates. 222 GROSSE BLDG., 124 West 6th st.

FIRST mortgage building loans to $4000. Interest 7. Story Bldg. Pico 2540.

WANTED—$1200 to $30,000, 8%, security 3 to 4. MARLEY, 6031 Holly Blvd. 579065.

PRIVATE party has $1300 to loan on improved real estate. GARVANZA 2-0.

$1800 ON city or country real estate. J. F. BRYSON, 1015 Bryson Bldg. 11254.

$1000 to $25,000 to loan, all or part, city or country. Money waiting. 68391.

TO LOAN—$500. REAL ESTATE SECURITY. 3706 VERMONT. 22902.

MONEY to build homes, flats, income property. 426 TITLE INS. BLDG. 69907.

MONEY TO LOAN ON CITY IMPROVED. MR. STACE, 219 O. T. Johnson Bldg. 61767.

TO LOAN—8 PER CENT MONEY. FRANK D. TATUM & CO., 218 W. 6th. Main 176.

Money on Salaries. Collaterals.

WILL discount rated notes or acceptances also manufacturers and jobbers accounts receivable and other marketable collaterals and merchandise. Adress O. box 490, TIMES OFFICE.

TO LOAN — ON FURNISHINGS, PRIVATE homes, lowest rates, confidential, security satisfied clients; our best recommendations. Suite 533, Loan Dept., 229 Union Oil Bldg.

MONEY to loan on furniture and pianos; mortgages. G. W. SCHWEINHARD, 222 Grosse Bldg., 124 W. 6th st. Phone 61406.

QUICK money to people steadily employed. 403 HAAS BLDG., Seventh and Broadway.

Money on Diamonds. Etc.

DIAMONDS, JEWELRY — LIBERAL LOANS. Old and Reliable. No Misrepresenting. Diamonds are safe left with us.

DIAMONDS kept in bank safety deposit vault. Interest very low, 14 years same building. REFERENCES—Any bank or jewelry firm. KURTZ, LOAN CO., 206-7 Stimson Bldg., 3rd and Spring. 62209

MONEY LOANED—

DIAMONDS, JEWELRY AND LIBERTY BONDS FOR MANY OF INTEREST. FURNITURE, PIANOS, VIOLAS, AUTOS IN STORAGE.

PROVIDENT LOAN ASSOCIATION
628 CHAPMAN BLDG. PHONE 12102

MONEY TO LOAN on diamonds, jewelry, fine oriental rugs and other personal property; courteous, private, confidential. References, banks and jewelers. LOWEST RATES. ESTABLISHED 1903.

MARKWELL & COMPANY,
209 CITIZENS NAT. BANK BLDG.

MONEY TO LOAN ON DIAMONDS WATCHES, JEWELRY LOWEST RATES. PRIVATE, RESPONSIBLE. 32 YEARS.

A. R. COHN & BRO.,
ROOM 308 NEW PANTAGES BLDG., COR. 7TH AND HILL STS.
BANK REFERENCES. PHONE 62620.

Money on Automobiles.

AUTO LOANS — QUICKLY MADE TO INDIVIDUALS at legal rate of interest. NO COMMISSIONS. NO BROKERAGE. RECORDING OR OTHER FEES CHARGED. Adequate insurance protection of loan only requirement. We also purchase contracts and finance dealers and private sales. C. S. DONALDSON INV. CO., successors to L. L. BLODGETT CO. 150 W. Pico st. 60302.

AUTO LOANS TO INDIVIDUALS.
NO BROKERAGE OR COMMISSIONS
NO RED TAPE.
I loan you private money while you retain the use of your car and pay me back in small monthly payments. Also finance private automobile sales.
EVERETT S. SHIPP, 1325 S. Main st.

AUTO LOANS ONLY—

PAY WHILE YOU RIDE.
PRIVATE SALES FINANCED.
LASHER BROS. FINANCE CO. INC.
SUITE 400, NEW HALL OF A. R. BLDG.
11TH AND BROADWAY.
MAIN 3194. 64238

LOANS ON AUTOS TO PRIVATE OWNERS. CHARLES H. THOMPSON, 224 W. 12TH.

MONEY WANTED.

Real Estate and Collaterals.

WANTED—Loan $3500, 7½ per cent, on partly improved industrial 40 per cent of value. 70204. MR. FULLER.

WANTED—Today, $3500 on $14,000 in paved business corner-lions. Address N. box 32, TIMES BRANCH.

WANTED—Party with $50,000 to make high class business loans. Address N. box 32, TIMES BRANCH.

WANTED—$4000 from private party. Fine security. Phone 68171; evening, 72764.

WANTED—Loan $2250 on new modern bungalow, $150 bonus. Phone LINCOLN 2082.

MONEY WANTED.

Real Estate and Collaterals.

WANTED—MONEY—

$25,000—SECURED BY FIRST MORTGAGE ON SPLENDID PIECE OF BROADWAY PROPERTY, SOUTH OF TENTH ST. CONSERVATIVELY VALUED AT $75,000. THE PARTIES WHO WILL EXECUTE THIS NOTE AND MORTGAGE ARE HOLDERS OF SEVERAL PIECES OF DOWNTOWN PROPERTIES.

R. A. ROWAN & CO.,
200 TITLE INSURANCE BLDG.
10444. MAIN 9006

WANTED—BY OWNER $15,000 LOAN OR MORE, ON THIRTY ACRES OF 18-YEAR-OLD FULLY-BEARING WALNUT TREES, NOW CLEAR OF ALL INCUMBRANCES. MIGHT SELL SOME. WORTH $1000 PER ACRE. EXCEPTIONAL GROVE ON TWO BOULEVARDS IN BEST WALNUT BEARING DISTRICT. NO AGENTS. ADDRESS O, BOX 380, TIMES BRANCH.

WANTED—

MR. WILCOX IS A
FIRST MORTGAGE SPECIALIST WHO DEALS IN HIGH-CLASS LOANS ONLY. LET HIM ASSIST YOU IN PLACING YOUR MONEY. SOME SPLENDID 25 TO 35 PER CENT LOANS AVAILABLE NOW. MR. WILCOX, 234 H. W. HELLMAN BLDG. 10521

WANTED—$5000 with interest at 1 per cent a month. Security is the best. Principal and interest guaranteed. A gilt-edge loan. R. S. SHRADER, 342 W. Pico st.

WANTED—Money. Wanted, $15,000 at 8%, on new Colonial Mansion of ten rooms, situated in heart of Hollywood. Grounds ornamental and improved, comprising 1 acre in choicest section. Exceptional high class investment of $30,000. See J. HARVEY McCARTHY COMPANY, 12063.

WANTED—$27,500 on 40-acre San Fernando citrus orchard; can convince you this is a good ordinary ranch loan. Pay 8% and 2%. Grant Interest. F. P. CLARKSON, 610 S. Van Ness. Phone 504429.

WANTED—First mortgage loan $700 secured by two 50-ft. corner lots and 4-room house worth $4000. Call or phone owner, GREAT WESTERN INVESTMENT CO. 501 Merchants' Nat. Bank Bldg. 6th & Spring.

WANTED—Money, $40000 for 3 years at 7 on first mortgage. Sacrifice 12-year-old vacant store and flat buildings, boulevard frontage, San Gabriel Valley. Cash value $12,000. BOYLE, 1001 Marsh-Strong Bldg.

WANTED—Loans of various sizes, 7 and 8 per cent. 7th floor, Hollywood Realty Bldg.

FRANK MELINE COMPANY,
Loan Department.
Wilshire at Vermont.
Wilshire 1464

WANTED—Second mortgage loan funds for amply secured loans recommended by us Returns 10 to 15 per cent.

FRANK MELINE COMPANY.
Wilshire at Vermont.

WANTED—$3500 to $8000 on new Hollywood property; also $40,000 first mortgage on $100,000 bungalow court. Holly 2000.

E. R. ELKINS REALTY CO., 6005 Holly Blvd.

WANTED—$2000. First mortgage on new modern 4-flat building, 4 rooms and bath on new 2-story modern duplex, 6-room, stucco finish; 7 per cent. No commission. PHONE 5859953 after 6 p. m.

WANTED—Loan of $6500 for three or five years on high-class residence to be built within one block of Wilshire blvd. Call MR. FLEURY. 61719.

WANTED—Loan of $6500 for three or five years on lot to be built on. Must be close in within two blocks of Wilshire blvd. Telephone evenings 74728.

WANTED—$3,000 for 3 years, 7 per cent, gilt-edge loan, security being property on Florence st., near Seventh. Call MR. WILSON, 710 Pacific Bldg. 67729 or 67755.

WANTED—$4500 on 5-acre improved peach. Van Nuys, valuation $12,000, insured for $5000. 7 years. Owner, 6508 A Hollywood blvd. Phone 57277.

WANTED—

WE SPECIALIZE IN LOANS.
Therefore know all opportunities worth while
F. A. PATTEE CO., 1217 Haas Bldg. 66485.

WANTED—From private party, 1st mtg loan of $1800 on new 5-room stucco bungalow near Morelia ave. and 64th.

WANTED—To borrow at once, $2500 or $3000 on new 5-room Spanish bungalow in southwest, valuation $6800. OWNER, 5002 Marathon st.

WANTED—Money to loan on automobiles, will sell at 7 per cent. Amounts $500 to $2000. TIMES BRANCH.

WANTED—To borrow $5000 first mortgage, 6% 600 on 40-room apartment-house close in downtown. Will pay 8 per cent if no commission charged. Address O. box 288, TIMES BRANCH.

WANTED—Mortgage loan, $4500; new store, income $1700 per year, located in active section of Hollywood. Phone 598533.

WANTED—$3400, 7 per cent, no commission, on 8 Main st., building, value $9500. WILLIAMS, 1015 Bryson Bldg.

WANTED—Building loan, $7000.00, three years. Hollywood income near Western. RETURN.

WANTED—$9000, will pay 10 per cent for 1 year, best security. No brokers. Address N. box 231 TIMES BRANCH.

WANTED—$7000 first deed payable $250 monthly. Pay 10 per cent interest. 1000 S. EL CENTRO, W. 6th st. car.

WANTED—$10 down on new Stewart 71 years old; no frost; worth $45.00. FOSTERMAN, 307 Grant Bldg. 67067.

WANTED—To loan money. Pay 7 per cent. First mortgage security, city property. PHONE 67406.

WANTED—$1250 3 yrs. 8 per cent, mortgage on bungalow at 84th and Main. MAIN 1178.

WANTED—$18,000 building loan. STANDARD REALTY CO., 1207 Story Bldg.

MONEY, any amounts for Hollywood property. YEAGER, 6434 Holly Blvd. Holly 458.

MORTGAGES, TRUST DEEDS.

FIRST MORTGAGES—

$2000 to $50000.

For sale to investors. First mortgages on new homes in Los Angeles Mesa, "the highlands of the southwest." These mortgages are in sums of $2000 to $5000 of the purchase price of our homes, and range from 3 to 5 years each, interest at 7 per cent, payable quarterly. Each loan is protected by this million-dollar company.

ANGELUS REALTY TRUST AND CO.,
W. P. Jeffries, Pres.
Owners and Builders.
612 Los Angeles Investment Bldg.,
7th and Hill sts.
60015. 11284.

$7000 FIRST MORTGAGE LOAN DRAWING 7% INTEREST, PAYABLE QUARTERLY, DUE IN TWO YEARS. SECURED BY IMPROVED BUSINESS PROPERTY WORTH DOUBLE.

J. B. BAKER,
PHONE 67764. 413 S. HILL ST.

WANTED—

WE BUY MORTGAGES, TRUST DEEDS AND CONTRACTS. PROMPT SERVICE. CALIFORNIA MORTGAGE CO., 502 S. SPRING STREET. PHONE 60850.

WANTED—Are you tired of waiting? We will buy your second trust deeds, mortgages, trust deeds, the house of quick service,
FRIENDLY & PERSONAL
Wm. Penn Nat'l Bank Bldg.

FOR SALE—$650 first real estate mortgage for $525. 321 W. 3RD ST., Room 604.

WANTED—TO PURCHASE TRUST DEED 3706 S. VERMONT. 22902.

I buy mortgages T.D., contracts or equities. Phone ROSE 51837, mornings. Get my offer.

Street Improvement Bonds.

FOR SALE—Very desirable L. A. 7 per cent street improvement assignments made WM. G. YEO, 531 Security Bldg.

MINES AND MINING.

FOR SALE—Immense deposit pure salt 422-3 WASHINGTON BLDG. Tel. 61604.

HOTELS, ROOMING HOUSES—

For Sale, Exchange, Leases, Wanted.

For Sale.

FOR SALE—60-room westside apartment, very good furniture and carpets, 20 singles and six doubles always full, best part, $800 monthly. Close to downtown, brick building, 5-year lease, $450 per month. $12,000 cash takes this if taken the best buy we know of and will not last long.

Let us get together. We can please you.
R. W. HUTTON CO.
Entire Ninth Floor.
Merritt Bldg., Pico 1156 8th at Bdwy.

FOR SALE—75 rooms, transient west side hotel, fine brick bldg., hot and cold water in all rooms, 5-year lease. Clearing $900 00 per month $10,000 will handle, small balance easy.

S. H. CLINTON CO., ph. 13441.
521-22 L. A. Stock Exchange Bldg.

FOR SALE—Rooms and meals in best-selling Westlake dist.; good lease and fur. Netting $250 mo.; $3500 handles.

12 rooms, beautiful furniture and rugs, fine W. side location, good lease, fine home with good income, $2500 handles.

ANCHOR REALTY, 801 New Pantages. 64511.

FOR SALE—$10,000 handles nice 16-flat brick building, 50 rooms, running to capacity every day, very fine lease, showing large income. If you want a hotel see this one.

ANCHOR REALTY, 801 New Pantages. 64511.

HOTEL — 40 rooms, close in; sell cheap; good furniture and rugs, netting $650 monthly; your chance to get a good place at $12,000; easy terms; lease at reasonable rent. ACME COMPANY, 302 Delta Bldg., 626 S. Spring.

FOR SALE—Hotel 71 rooms, corner Temple and Hill. Rent $250. Lease 3 years. Nets $500. $4000 cash, mtg. $1000 C. S. LAHANTER, with A. L. HAMELL & CO., 917 W. 6th. Main 5507.

FOR SALE—BUY FROM OWNER. CLOSE IN. NICE PAST SIDE APTS. AND SINGLE ROOMS. NETS $440 PER MO. RENT $140. LEASE. $2000 CASH, BALANCE TERMS. ADDRESS O. BOX 405, TIMES BRANCH.

FOR SALE—Rooming-house, 18 rooms, $1100 handles, full price only $1800; sacrifice; lease; rent $35 month; clears big money; located close in among shops and factories. SHELDON, 631 Hibernian Bldg., 408 Spring.

FOR SALE—30-room rooming-house, good furniture. Always full. Call OWNER, 11270 Temple st.

FOR SALE—Small west side hotel, 16 rooms, new furniture, 4-yr. lease. Price $3000, $1200 cash. $117 per mo. Grant Bldg.

FOR SALE—7 rooms, nice furniture, rent $40. Close in. Good income. Bargain for cash. WILSH. 724.

FOR SALE—SACRIFICE. 10 ROOMS. Beautiful newly furnished $8750. Including beautiful piano. 1067 BYRAM, near Georgia. 554870.

FOR SALE—Headquarters for good buy in hotel property. 124 West 4th st.

WINCHESTER & SCHWEINHARD.
222 Grosse Bldg.

FOR SALE—Modern furnished rooming house, 20 rooms, close in, Temple and Hill. Rent $250. Lease 3 years. 5TH ST. REALTY. 334-411 Main st. Broadway.

FOR SALE—35 rooms, corner brick, running water, all outside rooms. Rent $110, lease 3 years, $1000 handles, quick sale. 5TH ST REALTY. 336. 411 Main.

FOR SALE—22 ROOMS, $4250.00.
Close in, lease at $65.00 per mo. Income $900.00, a dandy. 313 H. W. HELLMAN BLDG., 14154.

FOR SALE—Small west side hotel, 16 rooms, new furniture, 4-yr. lease. Price $3000, $1200 down. 511 DELTA BLDG., 626 Spring.

FOR SALE—7 rooms, nice furniture, rent $40. Close in. Good income. Bargain for cash. WILSH. 724.

FOR SALE—SACRIFICE. 10 ROOMS. Beautiful newly furnished $8750. Including beautiful piano. 1067 BYRAM, near Georgia. 554870.

FOR SALE—Headquarters for good buy in hotel property. 124 West 4th st.

WINCHESTER & SCHWEINHARD.
222 Grosse Bldg.

FOR SALE—Apartment-house, close in location on west side, 20 rooms, 4 vacant, full rent netting $400 monthly; lease 3 years at $125 per month; price $3500; $500 cash. ACME COMPANY, 302 Delta Bldg., 626 Spring.

FOR SALE—Have two 50-room apartment-houses to sell; one, your choice, for $16,500; net $500 month. Terms. Address O. box 366, TIMES BRANCH.

FOR SALE—14 SINGLE APTS. $2500 CASH. 6-room home in rear. Lease at $125. Price $8500. JEWELL-KREKE CO., 313 H. W. Hellman Bldg. 14154.

FOR SALE—Apartment-house bargain, 30 apartments, clears $500 month, excellent furnishings, lease, high class in every way, $14,000 handles, 601 CITY NAT. BANK BLDG.

FOR SALE—25 rooms, nice, and sleeping rooms. Close in on 5th st. Low rent, lease. Price $4500. Big income. TRINITY REALTY, 817 S. Grand ave. 15954.

FOR SALE—New 10-year lease and furniture, apartment house, 18 rooms, $1,200 EAST 42d. Long Beach.

FOR SALE—Furniture and lease of 35-rm. apts. 1700 GRIFFITH AVE.

For Exchange.

FOR EXCHANGE—

Beautiful 5-ch-grade 4-apt. house to exchange for grocery or general store, Equity $20,000.

WEITZMAN, 1607 Fuller.

Wanted.

WANTED—For cash, apt. house, 30 or 40 apts. Prefer single story. Within 3 miles from Westlake, Address K. box 230, TIMES OFFICE.

WANTED—Lease and furnishings of apartment-house or hotel that $5000 will handle. Call HOTEL GRANT, room 105.

BUSINESS INVESTMENTS—

ANYBODY interested in securing a loan for any amount to buy, build or lift an existing mortgage at 3 per cent per annum can get in on ground floor of company now organizing, unlimited possibilities and returns on the investment. For interview address J. box 225, TIMES OFFICE.

WANTED—Live broker to take up selling of capital stock of a going manufacturer of patented article, mfg. in Los Angeles and now on the market with good business established. Managers, 521 MASON BLDG. Phone 61068.

A MANUFACTURING corporation needs a big man of ability and integrity to act as vice-president. References exchanged. Investment $25,000 required. Address O, box 368, TIMES BRANCH.

WANTED—LOAN.

$50000 by large wholesale manufacturing corp. Best of securities given. ADDRESS N, box 541, TIMES BRANCH.

TORRANCE investments, two business lots, centrally located; special terms 7 per cent off for cash. See MILLER, 270 N. Belmont, Los Angeles.

IF you have $25,000 and want to get in on the ground-floor of the very best legitimate enterprise now before the public address H, box 154, TIMES OFFICE.

HOTELS, ROOMING HOUSES—

For Sale, Exchange, Leases, Wanted.

For Sale.

CLASSY APARTMENT HOUSE.

$12,500 CASH DOWN.

62 ROOMS ELEGANT CORNER BRICK IN HIGH CLASS NEIGHBORHOOD, LARGE LIGHT AIRY ROOMS, BEAUTIFULLY FURNISHED, DIRECT PHONES, MARBLE ENTRANCE, LOBBY FURNISHED WITH MAHOGANY, AMUSEMENT HALL, REFINED PATRONAGE. 6 YRS. TRANSFERABLE LEASE AT LOW RENTAL.

ELMER INVESTMENT CO.
1103 CHAPMAN BLDG. 8th AND BDWY.
PHONE 12532.

FOR SALE—
A 28-room apt.-house, close in always full, 2-year lease, cheap rent. Full price $5000.

38-room apt.-house, cheap rent, good lease. This is a good buy at $8000; it will take $3500 cash.

Just listed the best and neatest little 40-room apartment-house in Los Angeles. Always full; cheap rent, good lease. This will have to be appreciated. Price $12,500; cash $8500.

See MR. PERCY
with JOHN M. McCABE,
206 Van Nuys Bldg. Main 4572.

FOR SALE—

SPECIAL.

45 rooms, single apts., and hotel rooms all outside rooms and running water; long lease, rent $3 a room, fine furnishings, big income; $1400, $400 month in and apt. on summer rates. This is a bargain for $8000, on terms.

ANCHOR REALTY, Kilpatrick, with
AVERILL-WEYMOUTH CO., INC.,
725 S. Olive st. Realtors. Broadway 8043.

FOR SALE—Rent's your business. Only $10,000 cash handles 60 rooms, modern, west side apts., all single apts. but 3, close in, walking distance, private bath, 7 per cent, steam heat, very elegantly furnished throughout, fine lease, low rental, netting $700 now; $800 after May 1st. Full price only $16,500. See my agents. Call HOME INV. CO., 309 Grant Bldg.

FOR SALE—

30-ROOM APARTMENT.

$5000 CASH WILL HANDLE. WEST SIDE LOCATION, NEAR OLIVE AND NOT FAR AWAY FROM BROADWAY. MODERN IN EVERY RESPECT. THIS IS A PROFITABLE LEASE AT $150. INCOME OF $900 AND A DOUBLE APARTMENT FOR OWNER. 409 LAUGHLIN BLDG. 5TH & HDWY.

FOR SALE—$18,000 handles beautiful apt.-house, modern, located on very exclusive rental section on west side, excellent place to live, large income, very low lease, you must see the place, if so be sure and see this one.

ANCHOR REALTY, 801 New Pantages. 64511.

FOR SALE—$65,000 gives possession 36 rooms, corner brick building, rented for $1000

WHAT'S DOING TODAY.

Rotary Club of Los Angeles, boys' day luncheon, Crescent Creamery Company's new plant, 229 Winston street, noon.

Caledonian Club, entertainment and dance, Friday Morning clubhouse, 940 South Figueroa street, tonight.

Elks Triangle Club, annual Ad-lemar carnival, Normal Hill Center, Fifth and Hill streets, 8:30 p.m.

The wardens of Forestry Department of Los Angeles county meet ten ght at La Crescenta.

Dr. Edward H. Mortimer speaks tonight before Los Angeles Academy of Optometry and Opthalmology.

AMUSEMENTS.

California—"The Ten-Dollar Raise."
Miller's—"Pirates."
Alhambra—"Jim the Penman."
Tally's—"The Man Who."
Hippodrome—"The Mother Heart."
Garrick—"Lessons in Love."
Clune's Broadway—"Moonlight and Honeysuckle."
Orpheum—Vaudeville.
El Camino Real, Hollywood—Pilgrimage Play Life of Christ.
Morosco—"A Tailor-Made Man."
Majestic—"Parlor, Bedroom and Bath."
Gore's Burbank—Hi Jinks Revues.
Pantages—Vaudeville.
Grauman's Rialto—"The Whistle."
Symphony—"A Dangerous Fortune."
Mason—"Bob Hampton of Placer."
Superba—"The Beautiful Gambler."
Grauman's—"The Bronze Bell."
Pantages Broadway—Vaudeville.
Majestic — "The Four Horsemen of the Apocalypse."

THE CITY AND ENVIRONS.

For Ohio Folk.

Members of the Ohio Society will hold a basket picnic in Eagle Rock Park tomorrow. There will be speaking, athletic events, and dancing, both afternoon and evening.

For Club Picnic.

Members of the Gleason Parliamentary Club will have a picnic tomorrow at the home of Mrs. R. C. DuPuy, 4047 Bluff Place, Point Fermin. They are to take the 10:30 a.m. Pacific Electric car at the Sixth and Main-street station.

For Widows' Cottages.

In order to increase the fund for widows' cottages at Sawtelle, the Ladies of the Grand Army of the Republic will hold a dinner next Tuesday noon at 1605½ South Main street and a card party in the afternoon. The public is invited.

Buy Sanatorium for Soldiers.

[BY A. P. NIGHT WIRE.]

WASHINGTON, July 21. — Secretary Mellon has approved purchase of the Central New England Sanatorium Association property at Rutland, Mass., to accommodate 300 former soldiers, tuberculosis patients. The expenditure will be $740,000.

San Jose Has New Visitor.

[BY A. P. DAY WIRE.]

SAN JOSE, July 21.—The first train of the Western Pacific Railroad Company to enter San Jose, a work train, arrived from Niles, nineteen miles north, at 10 o'clock today. The company is constructing a "feeder line" from the main line, which runs through Niles.

BUSINESS BREVITIES.

[Advertising.]

Weaver Roof Manufacturing Company, Sylvester L. Weaver, president, 339-341 East Second street. Broadway 784. Ask your dealer for Weaver roofings, water-proof papers and paints.

The Times Branch Office, 619 S. Spring street. Advertisements and subscriptions taken. Telephone Pico 7100, 10391.

C. D. Breeze, Atty., Las Vegas, Nev.

BARBER SILENT FOR AN HOUR.

But He Was Hog Tied and Gagged by Two Armed Robbers.

[EXCLUSIVE DISPATCH.]

CHICAGO, July 21.—From time immemorial it has been an undisputed truism that nothing could prevent a barber talking, but the time-honored maxim received a severe shock today when Frank Machione actually went one hour without speaking a word.

Machione operates a barber shop in Lake Park avenue. Nearly two armed robbers who quietly bridged their way through the and backed him against wall.

"What do you do?" asked the robbers.

"I'm a barber," Machione responded.

"Well, in that case we'll tie and gag you. Never a barber to keep still than a minute."

They roped and hog tied stuffed a towel in his and wrapped him in a which they bound with

the robbers went his shop and fled. $300 in cash, two gold and other jewelry and des worth several hundollars.

ou Can Buy
Coty's
Origan
ce Powder
acoby Day
onday, July 25th
at
69c

PEEK-A-BOOS NOW UNDER SALE BAN

Zion City Overseer Tells Stores Thin Waists and Stockings Are Taboo.

[BY A. P. NIGHT WIRE.]

ZION CITY (Ill.) July 21. Orders to sell no more peek-a-boo waists, mosquito net stockings or shadow skirts were given to the stores here today by Wilbur Glenn Voliva, overseer of Zion.

COTTON PUT ON FREE LIST; GROWERS LOSE.

FIGHT WILL BE CARRIED TO SENATE FLOOR; HOPE FOR FAVORABLE ACTION.

[EXCLUSIVE DISPATCH.]

WASHINGTON, July 21. — Congressman Swing of Imperial Valley, who led successfully the fight to place a duty of 15 per cent on long staple cotton, lost out at the eleventh hour and cotton of all grades and kinds remain on the free list, of the tariff bill just passed. Unless a duty on long staple cotton can be restored in the Senate the growers of Arizona and California will be at the mercy of Egyptian and other foreign competition.

The vote on the amendment to the tariff bill to place a 15 per cent ad valorem tariff on all cotton of one and one-eighth staple or longer was close—217 against the amendment and 198 for it. A change of ten votes would have saved the amendment and given adequate protection to the growers of long staple cotton in the West. Congressman Swing and, in fact, all the members of the California delegation thought the fight for protection was won and the narrow defeat of the amendment is a distinct disappointment to all the Republican members in Congress from California.

Steps have already been taken to present all the facts to the Senate Finance Committee and Senator Shortridge will urge personally a restoration of the amendment by the Finance Committee. It is expected that the Senate amendment will fix the low limit at one and three-eighths staple, allowing all under that to come in duty free and staple of that lengths and longer will be taxed at the rate of 15 per cent on the value.

There is reason to believe that the Senate will restore the amendment with alacrity and there is good reason to believe that the conferees can hold the cotton tariff in the bill if the Senate votes to protect the new long-staple industry in the United States.

Both the walnut growers of California and the almond growers will appeal to the Senate Finance Committee to get an increase in duties. The walnut men want at least 4 cents on unshelled and 12 on shelled and the almond men want 5 on unshelled and 15 on shelled. Senator Shortridge was advised by wire late tonight that T. C. Tucker, manager of the almond growers of California would leave San Francisco at once and remain here until the Senate acted on the almond tariff. Congressman Osborne has received word that the walnut men will also appeal to the Senate Finance Committee in order to secure an increase as above outlined.

A Clew.

"The evidence seems to show," said the detective, "that the thief wore rubbers and looked backward."

"Then we must look out for a man with receding gums," remarked the wag of the force.—[Boston Transcript.

Myer Siegel & Co
443-445-447 Broadway

Store closed all day Saturday.

Week-End
Special
in
Voile
Blouses
$2.45

Exceptional Value

Nice quality voile with square neck and roll collars—some have real Filet lace trimming. An unusual blouse value one should not miss.

(Main Floor)

Myer Siegel & Co

DELICIOUS AND REFRESHING
NOONTIME or anytime, no other beverage can equal it.
THE COCA-COLA COMPANY
Atlanta, Ga.

Muslin
Nightgowns
Envelopes
and Petticoats
On Sale
Jacoby Day
Monday, July 25
At
98c

THE BOYS' SHOP
(In Dad's Store)

Closing Saturdays at One, July and August

A FEW HOT WEATHER FEATURES FOR BOYS

SENSIBLE CLOTHES
FOR MIDSUMMER DAYS
AT SENSIBLE PRICES

GRAY CRASH KNICKERS $1.95
PALM BEACH KNICKERS $3.00
SPORTS BLOUSES $1.00
WASH HATS $1.00
PALM BEACH CAPS $2.00
ATHLETIC UNDERWEAR $1.00
PLAY SUITS $1.00

Out-of-Town Patrons Use Our Personal Mail Service

"Desmond's"
SPRING NEAR SIXTH

Onyx Hosiery
White Lisle
Pointex Heel
at 1.69

—At this price one may purchase a fine quality of white or black lisle hose with the famous Pointex heels.

Russet
Pointex 2.50
5c War Tax

—A beautiful hose for wearing with the new fashionable tan pumps. Full fashioned of firm quality pure thread silk.

6.75 for Box of 3
8c War Tax

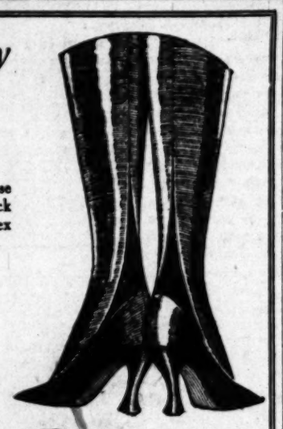

"Pointex" Heel
VOGUE COMPANY
BROADWAY AT EIGHTH

WASH DAY TROUBLES

FOR WASH DAY TROUBLES let us prescribe "DAMP WASH."

HUNDREDS OF HOUSEWIVES have turned to this modern service for relief. Now they bundle up everything that needs washing and we wash it—INDIVIDUALLY — NO RUBBING — in separate washers with BORROMITE SOFT WATER and harmless suds.

YOUR CLOTHES are returned to you thoroughly sweet and clean without ink marks or tags—just damp enough for you to iron properly.

THE COST of making wash day more livable is very small—50 pieces 90c and 1½c for each additional piece. We will pick out and iron the flat pieces for a small additional cost.

YOU WILL APPRECIATE our DAMP WASH SERVICE for the longer life it gives your clothes and the freedom it gives you from the cares of wash day.

Our Autos Cover the Entire City
ALSO Glendale, Montebello, Gardena, Inglewood, Downey, Norwalk, Artesia, Rivera, Culver City, etc.

Columbia Family Laundry
771 Clanton St. Phone South 1011

For Lunch Today
Try a Cold Bottle of
Arden Certified Milk
2500 bottles of this wonderful milk are served daily at the
FIVE
Boos Bros
Cafeterias
They could not buy purer or better milk at any price.
Order THE BEST for your home. Phone Main 1444.

W. Dwight Hammond
AUCTIONEER
LARGEST AND LARGEST AUCTION HOUSE IN THE SOUTHWEST
1000-05 So. MAIN—Phones 62544 & 67090
"BUY AT AUCTION"
Expert in Every Branch of the Auction Work—Watch Ads for Big Sales. Phone for Information.

"UZA" FOR YOUR HAIR
THE DEPENDABLE HAIR REMEDY
Ask your druggist. Always in stock at the Owl, Sun and American Drug Stores, Los Angeles, Pasadena, Venice and Long Beach.

Odorless Gas Heat Means Health
See the Lawson Odorless demonstrated by Edwds. & Dept. Stores

DR. GERTRUDE STEELE
Plastic Surgeon
Skin and Features Specialist
Consol. Realty Bldg., 607 S. Hill St.
Rooms 302-3. Hours 10 to 5. Phone 62006

S. K. NOLAND
Real Estate Auctioneer
1148 S. Western Ave. 75673.
Sold the Elmer Ball ranch at Downey, Curtis ranch at San Fernando, Alexander ranch at Santa Ana, Bell ranch at Pasadena and Gallagher ranch at Montebello—five consecutive successful sales in Southern California. No failures.

Teeth as Low as $5.00—Best Set $7

Best set, more better, no matter how much you pay, including gold, platinum or bone plate material (metal clasps). Guaranteed 10 years $7.00

MY EXTREMELY LOW PRICES

Teeth as low as	$5.00
Best set of Teeth (other only)	$7.00
Gold Crown (22 karat)	$3.00
Bridge Work (22 karat)	$3.00
Porcelain Crowns	$3.00
Gold Fillings	$1.00 up
Gold Inlays	$1.00 up
Synthetic Porcelain Fillings	$1.00 up
Silver Fillings	50c up
Cement Fillings	50c up
Teeth Trued	50c up
Pyorrhea Treatment per tooth	$1.00
Crowns Removed (painless)	$1.00
Teeth Extracted (painless)	50c

No charge for Painless Extracting and Cleaning when other work is contracted for.

Did you lose a tooth? I can duplicate your last one for $5 or less.

NOT A DENTAL PARLOR. A PRIVATE high-class up-to-date SANITARY dental office with Modified Instruments and Methods operated by men you will not be ashamed to recommend to your friends.

X-RAY PRICES

Single exposure	$1.00
Additional exposures (each)	50c
10 Exposures	$5.00
Complete set (18)	$8.00

Perfect Fitters Guaranteed.
EXAMINATION FREE—PHONE 61360
DR. FAIRFIELD
Suite Third Floor 633 S. Broadway
Hours 8:30 to 5:30. Sundays 9 to 12.

THE BLIND MAN
Established 1891

Your WATCH

Repaired no matter how badly broken, for Ans. Watches only. $1.50

Our Reason
Every watch we repair adds another satisfied customer to our list of thousands. Work guaranteed two years.

MAGNOLIA JEWELRY CO.
Elgin and Waltham WATCHES.
Gold Filled Cases Our Price $10
619 S. Spring Street
Bring this Ad with you.

Stop where you see this sign

ARE WE SOON TO BECOME A RACE OF BALD-HEADED MEN?

PROF. JOHN H. AUSTIN

Hair and Scalp Specialist of Chicago, Who Now Has Offices at Hamburger's, Talks Most Interestingly About the Hair.

He says baldness is increasing rapidly among men and points out some of the reasons. Prof. Austin

is probably right in saying that only about one man in every hundred ever thinks about his hair at all, except to comb it two or three times a day.

A man will give the utmost attention to his teeth, because he knows that when trouble arises he will have more trouble and probably lose his teeth if he doesn't go to a dentist promptly. But his hair doesn't ache, it just gradually dies, and when it is nearly gone, and the roots are dead, he anxiously tries a dozen different remedies at once and then resigns hamself to baldness.

Prof. Austin says the use of dandruff cures, mange cures and hair tonics without proper advice is like taking medicine without knowing what you are trying to cure. Prof. Austin examines the roots of your hair with a powerful microscope. He finds out just what is the trouble with YOUR HAIR, and then he tells you what to do for the trouble.

FREE MICROSCOPIC EXAMINATION of the hair and scalp—both men and women invited. Private Office, Second Floor, Hamburger's. Hours, 10 to 12 and 2 to 4.—[Advertisement.

THE WEATHER

[Official Report.]

LOCAL OFFICE, U. S. WEATHER BUREAU, Los Angeles, July 21.—[Reported by H. S. Hersey, Meteorologist.] At 5 o'clock a.m. the barometer registered 29.90; at 5 p.m., 29.94. Thermometer for the corresponding hours showed 68 deg. and 81 deg. Relative humidity, 5 a.m., 80 per cent; 5 p.m., 51 per cent. Wind, 5 a.m., southeast, velocity 3 miles; 5 p.m., southwest, velocity 9 miles. Temperature, highest, 86 deg.; lowest, 67 deg. Barometer reduced to sea level.

WEATHER CONDITIONS. — Local showers occurred yesterday in Tennessee and on the New England coast, also in Montana and on the Washington coast. It was somewhat cooler in the North Atlantic States, Montana and Idaho. In Southern California fair and warm weather will continue today.

SUN, MOON AND TIDES.—Los Angeles, July 22, sun rises 4:37 a.m., sets 7:01 p.m. Moon rises 3:39 p.m., sets 1:28 a.m. Los Angeles Harbor, July 22, high tides, 11:01 a.m. and 10:19 p.m.; low tides, 4:40 a.m. and 4:21 p.m.

ORCHARD REPORTS.—Minimum and maximum temperatures from the orchards, reported yesterday to the Los Angeles office of the U. S. Weather Bureau, were as follows:

Stations—	Max.	Min.
Los Angeles Harbor	76	68
Mt. Wilson	80	64
Pasadena	90	62
Pomona	89	67
Redlands	90	60
Riverside	90	60
Santa Barbara	98	66
San Bernardino	92	64
Santa Ana	75	65

LOCAL FORECAST.

For Los Angeles and vicinity: Fair Friday, except cloudy or foggy in the morning near the coast; gentle westerly winds.

STATE FORECAST.

SAN FRANCISCO, July 21.—Weather forecast: San Francisco, Oakland and vicinity: Fair Friday, except cloudy or foggy in the morning; moderate westerly winds.

Southern California: Fair Friday, except cloudy or foggy in the mornings near the coast; gentle to moderate westerly winds.

Sacramento Valley: Fair Friday; gentle southerly winds.

Santa Clara and San Joaquin valleys: Fair Friday; gentle northwesterly winds.

ARIZONA FORECAST.

WASHINGTON, July 21.—Forecast for Arizona: Fair Friday and Saturday, except local showers in east portion Friday; no material change in temperature.

TEMPERATURES.

	Max.	Min.		Max.	Min.
Abilene	92	—	Oklahoma	84	66
Boise	92	60	Phoenix	106	88
Boston	76	60	Pittsburg	82	62
Buffalo	78	64	Portland, Or.	84	56
Chicago	78	64	Rapid City	94	66
Denver	90	64	Red Bluff	100	66
Des Moines	88	64	Roseburg	90	50
Dodge City	94	66	Roswell	90	70
Eureka	62	48	St. Louis	88	68
Flagstaff	80	52	Minneapolis	—	—
Fresno	104	76	St. Paul	86	62
Galveston	84	78	Sacramento	96	62
Havre	86	60	Salt Lake City	88	74
Helena	90	62	San Diego	78	68
Huron	90	70	San Francisco	64	52
Independence	—	72	St. Louis Obispo	80	56
Kamloops	88	52	Seattle	82	52
Kansas City	84	70	Spokane	82	54
Knoxville	84	68	Tampa	92	76
Los Angeles	86	70	Tonopah	90	62
Memphis	88	70	Tucson	76	—
Modena	100	52	Washington	86	68
Needles	112	82	Winnemucca	90	54
New Orleans	86	78	Winnipeg	80	64
New York	78	66	Yuma	108	80
North Head	58	52			

Re-establish Coast-to-Coast Service.

[BY A. P. NIGHT WIRE.]

SAN FRANCISCO, July 21.—The International Mercantile Marine expects to re-establish a coast-to-coast service from San Francisco to East Coast ports about October 22, officials of the company here announced today. It is understood that the company is to return the liners Finland and Kroonland to the run.

"SOMETHING different!" You'll find it at Gus Mann's Pot and Spigot Grill, 611 South Spring.

VITAL RECORD.

MARRIAGE LICENSES.

The following marriage licenses were issued yesterday. Name and age given.

BARR—BUCKMINSTER. Arthur G. Barr, 40; Ruby M. Buckminster, 37.

COMAN—RAMMOND. James L. Coman, 27; Laura E. Rammond, 24.

CORDRAY — KILPATRICK. William H. Cordray, 27; Faye Kilpatrick, 21.

DOTTEN—SHERWOOD. John K. Dotten, 37; Ethel Sherwood, 32.

GARCIA—GONZALEZ. Eleuterio Garcia, 28; Maria Gonzalez, 21.

GUENTHER—BENNETT. Martin J. Guenther, 37, 29; Marion F. Bennett, 23.

GUTIERREZ — FOVAR. Abel Gutierrez, 21; Mary Fovar, 20.

HERNANDEZ — ESCALERA. Jose Hernandez, 39; Cristina Escalera, 26.

JUDKINS — HUBER. Louis F. Judkins, 32; Amy Huber, 32.

KOLLAS — BROOKS. John Kollas, 42; Margarita Brooks, 33.

LINCOLN—FAY. Jay R. Lincoln, 29; Mary C. Fay, 22.

LOPEZ—COSTILLO. Frank Lopez, 40; Lucy Costillo, 41.

MARENGO—LATILLA. Mario Marengo, 23; Margaret Latilla, 18.

MELBOURNE—DONOVAN. William A. Melbourne, 50; Jennie M. Donovan, 39.

MILLER — ANDERSON. Augustus F. Miller, 43; Emilia A. Anderson, 42.

NORVELL—OLIVAS. Joseph R. Norvell, 26; Tillie R. Olivas, 26.

O'DONNELL—STRAUMFORD. Dan O'Donnell, 28; A. Mae Straumford, 24.

PALMER — RACKARD. Fred Palmer, 26; Doris Rackard, 20.

SCANLIN—CHAPMAN. Roy H. Scanlin, 23; Alba Chapman, 21.

SLAUGHTER—RIGGLE. Frank E. Slaughter, 21; Mellson M. Riggle, 18.

STRANSKY — BATES. Edward W. Stransky, 25; Thelma M. Bates, 20.

TOUSIGNANT — MERTES. Charles B. Tousignant, 37; Gertrude Mertes, 24.

TRIBBLE — BABY. Francis Tribble, 22; Claudia Baby, 20.

WARNER—HOW. Harry W. Warner, 30; Herminia How, 30.

YOUNG — BLACKLEDGE. Frank F. Young, 43; Evangelina Blackledge, 34.

BIRTHS.

Names, sex, place and date of birth.

ANDREWS. Mr. and Mrs. Milton. Boy. White Memorial Hospital. July 15.

BAILEY. Mr. and Mrs. Harry. Daughter. 4220 Lockwood street. July 20.

BARTEMA. Mr. and Mrs. Sam. Daughter. Los Angeles Harbor. July 18.

BROWN. Mr. and Mrs. Jerry. Boy. 244 West Fifty-ninth Place. July 19.

CICIERONI. Mr. and Mrs. Ground. Boy. 737 Cleveland street. July 20.

CLARK. Mr. and Mrs. Julius. Boy. 2405 East Twenty-fourth street. July 17.

DAVIS. Mr. and Mrs. Felix. Daughter. 1405 East Twenty-third street. July 17.

HOAGLAND. Mr. and Mrs. Whitney. Daughter. White Memorial Hospital. July 18.

KAPLAN. Mr. and Mrs. Abraham. Daughter. 1383 East Twenty-second street. July 18.

KOONTZ. Mr. and Mrs. John. Daughter. 3514 Eagle street. July 17.

LAMATER. Mr. and Mrs. Henry. Boy. 1008 West Lee street. July 20.

LANGUEDAN. Mr. and Mrs. Sam. Daughter. White Memorial Hospital. July 17.

LEE. Mr. and Mrs. Harold. Daughter. Westlake Hospital. July 16.

LOOSE. Mr. and Mrs. Alva. Daughter. 1209 West Seventy-sixth street. July 19.

McCANN. Mr. and Mrs. George. Boy. Clara Barton Hospital. July 17.

MILLS. Mr. and Mrs. John. Daughter. Methodist Hospital. July 19.

MUERO. Mr. and Mrs. James. Daughter. 6114 Moneta avenue. July 11.

OLIN. Mr. and Mrs. Brena. Boy. Pacific Hospital. July 15.

RUSSELL. Mr. and Mrs. Fred. Daughter. Los Angeles Harbor. July 18.

SHELTON. Mr. and Mrs. Walter. Daughter. Clara Barton Hospital. July 10.

SIMONIAN. Mr. and Mrs. Soreg. Daughter. 1311½ East Washington street. July 11.

SPENCER. Mr. and Mrs. Alfred. Boy. Methodist Hospital. July 20.

WRIGHT. Mr. and Mrs. Jesse. Boy. 1405 Gerard street. July 15.

DIVORCE SUITS FILED.

BECKER. Hattie J. against Joseph.
CHAPLIN. Martha against Reginald G.
DESKE. Katherine M. against John.
DUNHAM. Lottie J. against Mortimer.
EARTH. Robert L. against Pearl F.
GULBENKIN. Mimsie against Mora G.
HOFFMAN. H. Dorse against Melvin.
HOMFELTZ. Emil against Rosie.
JONES. Florence against Raymond Victor.
JORDAN. Cora May against Jesse.
McINTIRE. Evelyn L. against William Rolland.
MENDIBLE. Herma B. against Alonzo.
RICHARDS. Edna L. against Edward J.
RIEGEL. Grover C. against Isabella.
WILDER. Elizabeth against Lucian W.
ZIMARIK. Nell Comstock against Emil.

DIVORCE DECREES GRANTED.

BARBER. Walter H. from Lottie I.
BRINGLE. Marion R. from Lillie M.
CRUMRINE. Jessie A. from John W.
DAY. Ruth from Dara C.
EGGLETON. Mabla from Charles O. W.
HENNING. Hazel Hamilton from William Russell.
HINKLEY. Jennie C. from Charles H.
JACK. John from Mabel J.
POLLOCK. Samuel L. from Anna.
SULLIVAN. Taylor from Lucinda.
TUCKER. Laura from Daniel R.
WAGNER. Madge M. from Carl B.

NATURALIZATION PETITIONS.

Petitions for naturalization, with names, nationality, residence and date of coming to the United States given, were filed yesterday in the office of Charles N. Williams, clerk of the U. S. District Court, as follows:

Lowman Westmoreland, England, 4221 Hooper avenue, November 28, 1906.

Karl A. Balaskhorski, Russia, 1005 Fourth street, Venice, October 28, 1902.

Herbert Bostwick, England, 20 Tulare Place, Long Beach, March 27, 1914.

Michael J. Stankovich, Austria, 824 Alpine street, June 15, 1909.

Altha Mehl, Norway, 946 South Bixel street, March 20, 1909.

Vincenzio Funaro, Italy, 1021 Lord street, June 18, 1901.

Harry J. Beavis, England, 1053¼ East Fifth street, Long Beach, May 15, 1899.

Anton Dean, Austria, 424 Palos Verdes street, San Pedro, May 18, 1912.

Jens Nelson, Denmark, 1234½ Wilmington street, May 15, 1880.

Carl A. Carlson, Sweden, 929 South Lake street, May 6, 1903.

Abraham Wolfesolwski, Russia, 712 West Third street, December 15, 1913.

Joseph Dubur, Russia, 2507 Montclair street, May 29, 1906.

Peter L. Peterson, Sweden, 1304½ Jane Court, San Pedro, April 25, 1900.

Jake Corn, Russia, 114 South Breed street, August 2, 1905.

Nicholas V. Toca, Italy, 747 North Hill street, November 1, 1892.

George A. Sariel, Canada, 237 Quincy street, Long Beach, January 1, 1902.

Walter Webb, England, 123 South Beaudry avenue, May 2, 1887.

Thomas C. Moody, England, 1502 Roosevelt avenue, Lath Station, November 1, 1901.

Abraham M. Solotnick, Russia, 417 East Fifty-second street, March 7, 1910.

Vincenzio Maddolena, Italy, Burbank, June 12, 1911.

Joseph Brotherton, England, 6248 Lexington avenue, June 5, 1901.

Henry J. Noll, England, 2906 South Chandler avenue, Alhambra, May 29, 1884.

William Byron, England, 2412 West Boyd street, June 7, 1900.

OFFICIAL DEATH LIST.

Name and place of death—	Age.	Date.
ADOLPHSON, Lillian. Los Angeles	60	July 17
ARNOLD, Bella. Los Angeles	64	July 19
BALDWIN, Thomas. Los Angeles	81	July 19
BASAN, Francisco. Los Angeles	32	July 17
CHAPMAN, Samuel. Los Angeles	82	July 17
CLARKE, Donald. Los Angeles	20	July 20
DELGADA, Isidro. Los Angeles	60	July 20
DE PRIEST, Richard. Los Angeles	48	July 18
FERGUSON, Sarah. Los Angeles	73	July 17
HILLEBRAND, Frank. Los Angeles	53	July 17
LEONARD, Nancy. Los Angeles	78	July 19
LIBBY, Everett. Los Angeles	38	July 14
LONGAKER, Anna. Los Angeles	43	July 18
MacGOWAN, Carl. Los Angeles	41	July 18
MARFK, John. Los Angeles	29	July 18
MARTINEZ, Ramon. Los Angeles	15	July 19
MERWIN, Charles. Los Angeles	77	July 17
PRESTON, James. Los Angeles	37	July 20
RUFFNER, Sam. Los Angeles	47	July 18
SCHOONOVER, Amelia. Los Angeles	72	July 20
SMITH, Edward. Los Angeles	79	July 18
YOST, Katharine. Los Angeles	79	July 18
WILSON, James. Los Angeles	60	July 19

DEATHS.

With Funeral Announcements.

BOSSERT. July 20, Kate H. Bossert of 5433 Bussell avenue.

Services will be held Saturday, July 23, at 2 p.m., from the chapel of Strother & Dayton, 6240 Hollywood Boulevard.

BURKE. At Redondo Beach, George Burke of Montebello, aged 68 years.

Funeral will leave Mrs. Joseph Burke's residence, on Whittier Boulevard, 9 a.m., for St. Benedict's Church, Montebello. Interment, Calvary Cemetery.

BYRNE. July 21, Harold S. Byrne, Jr., aged 20 years.

Remains at the chapel of Cunningham & O'Connor. Interment at Nashville, Tenn.

CAMPBELL. At 2871 Alessandro street, Tryphena Campbell.

Remains at chapel of Alvarez & Blue.

COLEMAN. The funeral of John Coleman will be held at Brosee Brothers' chapel, 855 Figueroa, Saturday at 11 o'clock.

DAWSON. J. Dawson.

Funeral services will be held today at 10:30 a.m. from the chapel of W. H. Butch, 842 South Figueroa street.

DOCKSTADER. July 20, 1921, Charles Dockstader, beloved husband of Dena H. Dockstader.

Funeral services will be held Saturday, July 23, at 2 p.m., from Pierce Brothers' chapel, 810 South Flower street.

EPLEY. At 1100 South Gramercy Drive, Mrs. Anna L. Epley, dearly beloved wife of Fred Epley.

Remains at chapel of Alvarez & Blue. Notice of funeral later.

GREEN. In this city, Roger Green.

Remains at the Crenshaw funeral chapel.

HAIGHT. At Pasadena, July 20, Samuel L. Haight, aged 81 years.

Funeral at the parlors of Turner & Stevens today at 2 p.m. Interment, Mountain View Cemetery.

HIXSON. At 463 South Bixel street, Emory B. Hixson, beloved son of Mr. and Mrs. E. W. Hixson, brother of Ray Willmer and Marjorie Hixson and Mrs. John Reigler of Yuba City, Cal.; Mrs. J. V. Richardson of Fullerton, Cal., and Elmer Hixson of Oxnard, Cal.

Shipment to Marysville, Cal., by Alvarez & Blue.

OL. XL.
NKER FIGHTS
YEAR IN CEL
y, Sentenced to Ja
Pleads Writ of Error.
Already Paid Fine f
Must Act Conviction.
ction Disputed; Ha
Pleaded Guilty Once.
r R. Hovley, the Brawle
and rancher who pleade
to a violation of the Man
Slave Act, involving an offens
his niece, Mrs. Barbara
ornes, and was sentenced t
fine of $1000 and spend on
in the Orange County Jail,
another attempt to escap
sentence.
the last extension of tim
d by Atty.-Gen. Daugherty, h
have surrendered himself
ty to the United States Mar
to be taken to the Orang
All at Santa Ana, but in
e hired a new lawyer and
another fight for his freedom.
Stensland appeared at
ctions of U. S. District Judge
nto yesterday afternoon and
d the judge to sign a writ of
n the case, asserting that
tice had been improperly
d by the court, and that he
to attack the indictment
its sufficiency.
ey told that it was quite
t whether any extension of
uld be granted to reopen the
t Mr. Stensland was given
ast Monday to come into
and show cause why the writ
ould be granted. If he
this point the whole case will
ened and threshed out again.
order to permit the attorney
portunity to show his hand in
Judge Bledsoe gave Hovley
extension of five days be-
urt begin his service be-
ars at Santa Ana.
something unprecedented to
criminal case reopened after
dgment has been partly satis-
what was done when Hovley
s fine of $1000. There was
ubt was done when Hovley
guilty on the advice of his
torney, George H. Woodruff,
ndred from the case yester-
Attorney Stensland lays stress
question of jurisdiction, and
he has authority for his
ons.
ROS FOLK TO GATHER.
1000 Illinoisans on the re-
committee, arrangements are
made for the entertainment
Seckers at the annual
reunion of former residents
1046 Western State at
Park, Long Beach, tomorrow.
. Brubaker will preside.
NULLEN &
QUALITY IN MEN'S W
lade to W
Not Ma
Most clothes are
—to offer unusual
for profit to the m
We know of but f
urers today who m
of clothes we wa
clothes made to w
fine materials and
workmanship that
style and long servi
We have chosen th
not because of th
making possibilities
of their customer-n
bilities. Our patron
to the best.
DENIES SHE HAS
GOLD BATHTUB
English Woman Pleads for Not Publishing Story of Extravagance.
[BY CABLE—EXCLUSIVE DISPATCH.]
LONDON, July 21. —
Smith-Wiltshire, whose spending within
luxuries have appeared in
press, has written to
the Nottingham
"for not having published
exaggerated accounts
appeared in other
She says:
"I am credited with
paid a fabulous price
jeweled head dress. It
that I bought one from a
who was compelled to
She told me her
how very much
wanted and as I had
turned from the
ing worn, I had that
be charity to do so. I
the same thing
tioned to me
gave.
"Also it is
send two guineas
is too much for words."
BROADWAY a

Editorials—News—Business—Society—The Drama

The Los Angeles Times

VOL. XL. FRIDAY MORNING, JULY 22, 1921.—PART II: 12 PAGES. POPULATION { By the City Directory—(1921)—710,205 By the Federal Census—(1920)—576,673

...KER FIGHTS YEAR IN CELL.

...Sentenced to Jail, ...Writ of Error.

...ady Paid Fine for ...ion Act Conviction.

...Disputed; Had ...ad Guilty Once.

...J. Burley, the Brawley ...and rancher who pleaded ...olation of the Mann ...Act, involving an offense ...Mrs. Barbara ..., and was sentenced to ... of $1000 and spend one ... Orange County Jail, is ...other attempt to escape ...

...the last extension of time ...Atty.-Gen. Daugherty, he ... surrendered himself ... the United States Mar... to take to the Orange ... at Santa Ana, but in... ...ired a new lawyer and ... fight for his freedom. ... Rowland appeared at ... of U. S. District Judge ... yesterday afternoon and ... the judge to sign a writ of ... the case, asserting that ... had been improperly ... by the court, and that he ... to attack the indictment ... sufficiency. ... that it was quite ... whether any extension of ... be granted to reopen the ... Rowland was given ... Monday to come into ... show cause why the writ ... should be granted. If he ... post the whole case will ... be thrashed out again. ... to permit the attorney ... time to show his hand in ... Rhodes gave Hovley ... space of five days be... ...to begin his service be... ...at Santa Ana. ...ing unprecedented to ... case reopened after ... had been partly satis... ...was done when Hovley ... fee of $1000. There was ... done when Hovley ... only on the advice of his ... George H. Woodruff, ... case yester... ...Rowland lays stress ... of jurisdiction, and ... has authority for his ...

...POLE TO GATHER. ...Elksmen on the re... ...arrangements are ... for the entertainment ... visitors at the annual ... of former residents ... Western State at ... Long Beach, tomorrow. ... Dresbach will preside.

[Photo by Rembrandt Studio.]
C. A. DeCoo.

Ice Shrinks in Short Distance, Dealer is Fined.

Fifty pounds of ice, purchased by Mrs. R. J. Eagle, 4241 Marmion Way, had "shrunk" to thirty-nine pounds by the time it reached her back door, a distance of 300 feet from the ice wagon Wednesday. And that difference of eleven pounds cost W. D. Cook, 2110 Oak street, $25 in Judge Chambers's Police Court yesterday.

Cook, an ice deliveryman, was arrested by D. D. Didie and V. J. Gray of the county department of weights and measures on charges of giving short weight. He pleaded guilty and was fined $25 with the choice of spending twenty-five days in the City Jail. He paid the fine.

ASKS ANNULMENT.

Through his guardian Cenova Cole, Robert W. Cole, a minor, filed suit yesterday asking the annulment of his marriage to Jacquette C. Miller on September 27, 1920, which resulted in a separation on the 5th inst.

...ULLEN & BLUETT
QUALITY IN MEN'S WEAR SINCE 1883

...de to Wear—
Not Made to Sell

Most clothes are made to sell —to offer unusual opportunities for profit to the merchant.

We know of but few manufacturers today who make the kind of clothes we want to sell—clothes made to wear, with the fine materials and careful hand workmanship that make lasting style and long service.

We have chosen these clothes not because of their money-making possibilities but because of their customer-making possibilities. Our patrons are entitled to the best.

BROADWAY at SIXTH

CLEANUP, POLICE BOARD PLEDGE.

Impartial Law Enforcement Keynote of Program.

Abolition of Purity Squad is Given Indorsement.

"Blue" Legislation Not Plan of Commissioners.

Strict, impartial enforcement of the law by a thoroughly efficient Police Department will be sought by Mayor Cryer's new Police Commission, according to the commission's program announced last night as follows:

Fairness and common sense to displace influence and protection in Los Angeles police affairs.

Efficiency to displace spectacularity, or, fewer programmed raids and more genuine clean-ups.

A clean city regardless of the interests of any individual or group.

Co-operation to displace conflicting authority.

Enforcement of all laws, but no tendency toward the enactment of so-called "blue laws."

A square deal for every man in the department as long as he gives a square deal to every citizen in Los Angeles.

Stricter application of the parole law, particularly for old offenders.

The foregoing briefly sets forth the preliminary program of the newly appointed Police Commissioners, C. A. DeCoo and J. H. De la Monte.

EFFICIENCY IS GOAL.

Both accepted appointment, they announced last night, following a complete understanding with Mayor Cryer as to his police policy. Each declared himself in hearty accord with the Mayor, and pledged the utmost co-operation to give Los Angeles an efficient police administration.

The action of Chief of Police Jones in abolishing the police purity squad is indorsed by both.

Mr. DeCoo asserted that abolition of the squad would result in fixing responsibility specifically upon officials and patrolmen assigned to particular districts. Under the operation of the purity squad, said Mr. DeCoo, too much opportunity was afforded for neglect of duty or for confusion of authority or responsibility.

Each man named for the commission expressed the utmost confidence in Chief Jones and promised him all possible assistance in bringing the department to a high standard of efficiency.

Mayor Cryer, the Police Commission and Chief Jones will work in closest co-operation, Mr. DeCoo and Mr. De la Monte said.

As for the necessity for cleaning up certain evils in Los Angeles, both Mr. De Coo and Mr. De la Monte asserted that the commission expects to be no respecter of persons when it comes to enforcement of the law.

"Bootlegging, social vice and kindred abuses will be dealt with energetically," Mr. De Coo said, adding: "The commission proposes to let every man in the Police Department know that he is expected to perform his duty, regardless of pull or any other influence, and also, each man will be made to understand that the commission will stand back of him to the fullest extent in his performance of his duty."

Regarding the possible restoration to duty of former officers dismissed for cause, Mr. De Coo asserted that if any man could prove to the Mayor, the commission and Chief Jones that he had been done an injustice, he would be replaced "if the good of the department" demanded such replacement, but that otherwise no dismissed officer might expect to be reinstated.

Confirmation of the Mayor's Police Commission appointees is expected to be made by the City Council within a few days.

CARRIGAN RESIGNS TAX POST.

State Official to Open Own Office as Expert on Estate Matters.

John W. Carrigan, for the past eight years State inheritance tax attorney for Southern California, announced last night that he has tendered his resignation, to become effective as soon as his successor qualifies. Mr. Carrigan will enter private practice as a specialist in inheritance tax and Federal estate tax matters. He has already engaged offices in the Pacific Finance Building.

Mr. Carrigan has recommended to the State Controller the name of Karl Levy, his senior assistant, as his logical successor. Mr. Levy is familiar with the work and with the details of some large estates now awaiting settlement.

During his incumbency Mr. Carrigan has handled some of the largest estates in the West, the State tax on some reaching $500,000. For several years his office has brought into the State treasury more than $100,000 a month. His office has been administered with exceptional energy and ability, in the view of State officials.

THREE MEN ARRESTED ON SERIOUS CHARGE.

Three men named in the warrants as Glenn Shortridge, Vernon Jones and Joe Cooper were arrested last night by Detective James Smith of the District Attorney's office and lodged in the County Jail on a statutory charge. The warrants were issued by Justice Hanby. Detective Smith was the complaining witness. According to the District Attorney's office the men are charged with an offense against a 15-year-old girl. The arrests were made in Long Beach.

NURSE PLUNGES TO HER DEATH.

Hurls Self from Ninth Story of Brack-Shops.

Second Suicide This Month at Same Building.

Shampoo, Manicure Precede Leap to Street.

Miss Charlotte Norton of 1923 Le Moyne street, a nurse, 28 years of age, stepped onto the fire escape of the ninth floor of the Brack-Shops last evening, poised dramatically and dove into the air. She fell into Seventh street, almost at the entrance of the building. The body is at the mortuary of W. H. Sutch, 842 South Figueroa street. This is the second death of a woman by a fall from the building in the last few days.

An inquiry showed that the young woman had made a strange preparation for her act. A short time before she had called at the shop of Miss M. M. Brey, where she had a shampoo and a manicure. Then she went across the hall to the millinery shop conducted by Miss Dorothy Downs. She asked Miss Downs when she would close the place. She remained some time alone in the hall and then stepped onto the fire escape.

She wore a blue serge dress and a white waist, and a society pin with "M.N.D.H." engraved on one side and "Charlotte Norton" on the other. A blue hat that she wore was from a Los Angeles milliner's shop.

While in the building she talked on the telephone, and those who overheard her conversation assumed that she was a nurse.

PIN IS CLEW.

From the pin and her general description, she was identified as Miss Norton by a brother-in-law, F. C. Schandel of the Le Moyne-street address. He said the lettering on the pin meant "Mandan, North Dakota, Hospital," where Miss Norton graduated in 1915 with her sister, Mrs. Schandel. Later, Mr. Schandel viewed the body and completed the identification.

Until five weeks ago, Miss Norton worked at the Westlake Hospital and while there underwent an operation from the effects of which she had not fully recovered.

WAR ROMANCE.

In 1915 Miss Norton and her sister, Mrs. Hattie Schandel, graduated from the Mandan Hospital and immediately enlisted in the United States Army nursing service. Miss Norton was at San Diego during the war. Mr. Schandel, who was in camp near San Diego, married the sister after the war, following a romance of soldier days.

Miss Norton's parents live in England.

WITNESSES TRAGEDY.

D. Howink, 321 London street, San Francisco, was standing on the sidewalk when the woman's body thudded at his feet. In describing the tragedy he said:

"I had just come out of a market at Seventh street and Grand avenue when I heard a crash above me, and before I could move, the crumpled body of the woman landed at my feet. The impact was terrific and I believe I owe my life to the glass awning which seemed to change the direction of the woman's fall. My clothes were blood-spattered and my only thought was to get away from the scene, although I did pause long enough to assist two old women who were almost overcome by the tragedy."

Actress is Sued for Finery Used in Cinema Scenes

Pretty hats, dainty gowns and a cloak which attractive Miss Ann Lehr, motion-picture actress, needed for a special picture and which she procured from Chappel, Inc., are the basis of a suit for $916.85, which is being heard before Judge J. Perry Wood, with Attorney George Beebe representing the suit house and Lyle W. Rucker the young woman.

Miss Lehr had been a customer of the store on several different occasions and had always paid cash, according to the testimony of Mrs. Bertha Wright, saleswoman. The articles which are the basis of the present suit were sent out to Miss Lehr's home on approval, it is said.

Falls to Swift Death in Seventh Street.

Miss Charlotte Norton.

MANIA FOR SUICIDE IN HIS FAMILY?

Young Man Tries Hold-up to Get Meal Before Death; Parents Ended Own Lives.

Suicide seems to be a family habit in the case of Max Glantz, aged 21 years, who pleaded guilty to a charge of robbery, it was disclosed yesterday in Judge Reeve's court. Glantz had intended to wind up his family affairs by following in the trail of his father, he stated, according to a report of Probation Officer Lusk, but the presence of a policeman spoiled his plans.

Glantz admitted robbing Alice Harrod and Everett Cahill at Flower and Fourth streets on the night of the 9th inst., but he said he had planned the robbery in order to get enough money to have a good square meal before killing himself.

An investigation by the probation officer disclosed that Phillip Glantz, father of the defendant, several months ago had killed himself.

Max Glants held up the two, but Patrolman M. Thornburg was standing near and promptly arrested him, after shooting him in the arm. Glantz gave his name as Elmer Smith, and later, hearing that his mother, a week after the arrest, according to the probation report, had also committed suicide, he gave his real name. Glantz said he had been despondent, having been unable to make much money as a news vender.

Because of the unusual circumstances, the court continued the case until August 4 in order that the mental condition of the defendant, may be examined.

SUES LOCKLEAR ESTATE.

"Bill" Pickens, generalissimo of recent automobile races, filed suit yesterday against the Title Insurance and Trust Company, as administrators of the estate of the late Omer L. Locklear, aviator, who was killed by a fall when returning from a sensational flight here. Mr. Pickens asks $8500, representing that he had an understanding with Mr. Locklear concerning flights made at Forth Worth, Tex., from which he was to receive one-half the proceeds.

LINEMAN IS KILLED BY LIVE WIRES.

Crowds Hear Scream and See Limp Body Hanging Among Cables.

Scores of persons witnessed the death by electrocution late yesterday afternoon at Tenth street and Grand avenue of Rodger Green, 41 years of age, of 633 East Thirty-fourth street, a lineman employed by the Southern California Edison Company.

Mr. Green was at the top of a pole, engaged in transferring primary wires, when his arm came in contact with a 2200-volt line. Helpers on the sidewalk below heard him scream and, looking upward, saw his limp body suspended in a network of wires. These and a safety belt around the pole held him from falling fifty feet to the ground.

Howard Hall, 615 South Johnson street, and Frank O'Rourke, 877 East Forty-sixth street, helpers, rigged up ropes and with the aid of bystanders, lowered the limp form to the ground. Mr. Greene was rushed in a passing automobile to the Receiving Hospital and first-aid treatment was given by Dr. Saverien of the hospital staff. Efforts to resuscitate him proved unavailing, however, and Dr. Saverien pronounced him dead.

The dead man leaves a widow at the East Thirty-fourth-street address. The body was turned over to the Highland Park Undertaking Company.

THIRD HUGE FREIGHTER IS DISABLED.

Ship Katrina Luckenbach Being Towed from Panama to Local Port.

Another huge freight steamer of the Luckenbach Line, plying between New York and Los Angeles Harbor, was reported disabled yesterday. The freighter Katrina Luckenbach was reported being towed up from Balboa, Panama, yesterday, by her sister ship, the Julia Luckenbach, marking the third serious delay to Luckenbach steamers in the last two months.

The first vessel having engine trouble was the Edward Luckenbach, which is ready to leave the plant of the Los Angeles Shipbuilding and Dry Dock Company after undergoing repairs to her hull, boilers and engines there for the past two months, at a cost of $75,000.

The second freighter having trouble was the Harry Luckenbach, which broke down off the Mexican coast several weeks ago with her boilers in bad shape. The Harry Luckenbach put in at Magdalena Bay in distress, and was towed into port by the Lewis Luckenbach.

The Katrina Luckenbach arrived at the Panama Canal on the 8th inst. from New York, en route to Los Angeles Harbor, via San Diego. One of her engines was completely disabled, and the steamer was forced to remain anchored at Balboa for twelve days awaiting the arrival of the Julia Luckenbach, the latter vessel yesterday taking the disabled steamer in tow for the 3000-mile run to this port.

The Matson Navigation Company's 22,000-ton liner Hawkeye State, which was held up in the port of Salina Cruz, Mex., from the 9th to the 16th inst., on account of serious boiler troubles, is expected to reach Los Angeles Harbor from Baltimore this evening. The liner, which has sixty-nine passengers for this port, is about ten days behind her schedule. She will sail tomorrow for the Hawaiian Islands, via San Francisco.

IN "THE TIMES" NEXT SUNDAY.

The Truth About Russia.

By Washington B. Vanderlip.

A thrilling, colorful story of actual conditions in Russia today, told by the Yankee who obtained from the soviet government a deed to 400,000 acres of rich territory, two Asiatic naval bases and $3,000,000,000 worth of trade orders. First of a remarkable series of articles to appear only in The Times here.

Telling the Neighbors About It.

New law to lift secrets from divorce complaints; last-minute rush in Los Angeles to file divorces before statute becomes effective.

A Malodorous Mess.

What does the City Council's action on the sewage-disposal proposition mean to the people of Los Angeles city and county?

When Los Angeles was Founded.

Picturesque costumes and characters of the early Spanish days in San Gabriel pageant, shown on three pages of the rotogravure supplement; also another rotogravure page of Peggy Hamilton's fahions.

Redondo Beach Bathing Girls.

In their latest beach creations, pictured in the rotogravure supplement with other attractions of Redondo Beach, Hermosa and Manhattan.

The Three Dead Men.

In the Illustrated Magazine. A mystery story by Eden Philpotts.

GARBAGE CONTRACTOR DEFIES SUPERVISORS.

Files Signed Contract With City; Says He Will Fight Sweeping Law That Does Away With Hog Feeding.

In defiance of an ordinance passed yesterday morning by the Board of Supervisors to prevent him and members of his syndicate from feeding garbage to hogs in the county, G. W. Whitman late yesterday afternoon filed his signed contract at the City Hall for the entire supply of Los Angeles city garbage for a period of ten years.. He accompanied the agreement with a bond of $75,000.

Mr. Whitman announced that he will at once apply to the courts for a restraining order to prevent the enforcement of the ordinance passed by the Supervisors prohibiting, after August 5, as a criminal offense, the feeding of garbage to hogs in any part of Los Angeles county, except inside of the limits of cities, over which the county officials have no control.

Under instructions from the City Council which went out of office on July 4, President O'Brien of the Board of Public Works is required to attach his signature to the contract, but whether or not the present City Council will approve the agreement remains to be seen.

Mr. Whitman and John P. Steele, one of the promoters who put the Whitman bid of 96 cents a ton for the garbage through the City Council, said that they would apply to the courts at once for a restraining order to prevent the Supervisors from enforcing the ordinance, which they declared to be unconstitutional.

County Counsel Hill who prepared the regulation, which was presented at yesterday's meeting of the Supervisors by Supervisor Cogswell, said that he would oppose the efforts of the garbage contractors into the highest courts, if necessary, declaring that the new ordinance is constitutional under the police and health-regulation powers of the county officials.

Contractor Whitman said that he would file an application with the Supervisors for a permit to operate a 400-acre garbage hog-feeding farm near the old Durbin ranch property adjacent to Baldwin Park, in the San Gabriel Valley and admitted that only eight days remain before he must, under the contract, begin to accept the city's daily output of about 300 tons of garbage. Mr. Whitman said that he would at once put 100 men to work building pens and installing other equipment and said that he already had contracts for feeding 12,000 hogs on the property. Most of these hogs, it is declared, are owned by Japanese, who are said to be the real backers of the Whitman syndicate.

Mr. Whitman said that if it were found impossible to build the pens and transport the hogs to the Baldwin Park ranch by August 1, temporary arrangements would be made with the Pacific Reduction Company, which now disposes of the garbage by machinery, to handle the supply until the hog feeding farm is ready to operate. Failing to secure an agreement with the Pacific Reduction Company, Mr. Whitman said the garbage would be sent to other parts of the county, if necessary, to be buried or burned.

With the adoption of the sweeping antigarbage feeding ordinance by the Supervisors, the controversy over the disposal of Los Angeles garbage yesterday assumed the nature of a city-county contest, which promised to be a long-drawn-out battle before the courts over the right of the Supervisors to prevent the feeding of garbage to hogs in unincorporated parts of the county.

While the people of the cities of the county remain to be heard from, there was every indication that the people of the county districts will stand solidly behind the Supervisors, and County Counsel Hill is confident that in the end victory will rest with the county officials and establish their authority to prevent garbage feeding to hogs.

THEY ARE PLEASED.

Residents of Baldwin Park were particularly pleased over the action of the Supervisors. Attorney Walter K. Tuller represented the Baldwin Park citizens' meeting at yesterday's meeting of the board, and already there has been raised a fund in El Monte, Baldwin Park, Covina, Duarte and other adjacent cities to conduct the battle against the re-establishment of garbage-feeding hog farms, which were driven out of the San Gabriel Valley by the force of public opinion in 1911 and in 1914.

The Supervisors knew that they had a fight before them when they acted yesterday, but they are likewise confident that the courts will sustain their position. Long Beach, Pasadena, Venice, Santa Monica and other incorporated towns of the county turn over their garbage under contract to hog feeders who maintain their farms outside of these cities in unincorporated parts of the county, and there farms are banned under the ordinance passed yesterday.

HEALTH LAWS FIRST.

"The county officials," said Supervisor Cogswell, who introduced

(Continued on Twelfth Page.)

At Our Store
Any Day This Month

HEAR
Homer Grunn
Olga Steeb
Ornstein
Godowsky
Rachmaninoff
And Other Artists

On the
World-Renowned
Chickering
Established 1823
With The AMPICO

"The One Price Piano House of Los Angeles"
FRANK J. HART
SOUTHERN CALIFORNIA MUSIC COMPANY
332-334 SOUTH BROADWAY, LOS ANGELES
Long Beach Riverside San Diego

DEATHS.

With Funeral Announcements.

BIRSON. Thursday, July 21, at the residence, 611 South Hobart boulevard, aged 81 years, husband of Sarah L. Birson, father of Mrs. S. W. Child and Mrs. Hilgenberg.

Funeral services Saturday, July 23, at 2 p.m. from the chapel of Sunset Parlors, 1905 South Figueroa street. Interment, Sunset Cemetery.

KAUFMANN. Konrad Kaufmann, aged 69 years. Funeral 2 p.m. Saturday at Pierce Brothers' chapel. I. H. Rosenblatt to officiate.

LARSON. Mary Larson, aged 80 years, beloved mother of Miss Elvira C. Larson of Los Angeles, Cal., and Curt Larson of Minneapolis, Minn.

Funeral services Saturday, July 23, at 2 p.m. from the funeral parlors of Sunset Parlors, 1905 South Figueroa street. Interment, Lakeview Cemetery, Minneapolis, Minn.

LEATHEM. The funeral of Henry Leathem, who fell from a tree on Monday and died on Thursday, will be held from the parlors of Pierce Brothers, in Pasadena, Saturday, July 23, at 2 p.m. Interment will be in Mountain View Cemetery.

LORENZINI. At 428 Towne avenue, July 21, 1921, Domenico Lorenzini, beloved father of Mrs. Elizabeth C. Mellus, Mrs. C. Fiscalini, Mrs. J. Peacock and Fred Lorenzini, a native of Austria, aged 59 years.

Funeral from parlors of Sharp & Crandall, 1345 South Hope street, Saturday, July 23, at 9 a.m. Requiem mass at St. Peter's Church, 1050 East Fifth street, at 9:30 a.m.

LUGO. July 20, Richard Lugo, beloved husband of Joseph and John Lugo and Mrs. Frances Rogers.

Funeral Saturday, 9:30 a.m., from the parlors of Godeau & Martinez; thence to St. Vincent's Church. Interment, Calvary Cemetery.

McILMOIL. Rufus Hiram McIlmoil.

Remains at parlors of W. A. Bone, 1127 Maple avenue, until time of funeral later.

O'MALLEY. Funeral services for Charles O'Malley will be held today (Friday) at 2 p.m. at Pierce Brothers' chapel, 810 South Hope street.

PRESTON. James L. Preston, aged 57 years. Funeral today, 9:15 a.m., from parlors of George E. Willett.

ROBINSON. At the Clara Barton Hospital, Mrs. Robinson of 3122 Grande street, aged 30 years.

Services at the Crowe Funeral chapel, 1127 Maple avenue, at 2 p.m.

SCHOONOVER. Funeral services for the late Mrs. Schoonover will be held Friday, July 22, at 2 p.m. from the residence, 2240 Parkman avenue. Interment, Anamosa, Iowa. W. E. Lilly, funeral director.

SMITH. Funeral services for Edward A. Smith to be held today at 10 a.m. from Pierce Brothers' chapel, 810 South Flower street.

SOLLIERE. Funeral services for Mrs. Jeanne Solliere of Eagle Rock will be held at the chapel of F. D. Fatts & Co., Pasadena, at 2 p.m. Friday, July 22. Interment Rose Hills Memorial Park.

Los Angeles Crematory.

THATCHER. In Santa Monica, Cal., July 21, 1921, Tudor Thatcher, at the age of 21 years, beloved son of Louis S. Thatcher.

THYGERSON. In this city, July 21, 1921, Thygerson, aged 24 years.

Remains at Bishop & O'Donnell's, 1127 Maple avenue, until later.

VAN GUNDY. At 1315 Cahuenga avenue, July 20, 1921, Rev. David Sherman Van Gundy, D.D., beloved husband of Pamela Van Gundy, and father of Palmer Van Gundy, Mrs. Ethel Hovley and Mrs. Ruth Chandler, survived by five brothers and three sisters.

Funeral from the Los Angeles Temple chapel, Sixteenth and Grand avenue, Saturday, July 23, at 2 p.m. Vesper & Rich, directors.

VIRDEN. In this city, July 21, 1921, Mrs. D. A. Virden and loving mother of Mrs. Ethel and Clark Virden.

Funeral from the Los Angeles Undertaking Co., 1256 South Grand, Saturday, July 23, at 2 p.m., under the auspices of the Ladies of Foresters.

VOGLE. July 20, at 1141 Carroll avenue, Mrs. Virginia Vogle, aged 90 years, beloved mother of Isaac V. Vogle.

Funeral services will be held Friday, July 22, at 9:30 a.m. at the Church of Our Lady of Guadalupe, Angelus Heights. Rest Lawn Mortuary in charge, funeral directors.

CARD OF THANKS.

We wish to thank our many friends for their sympathy and kindnesses shown to us during the illness and death of my husband, father and brother, and for the beautiful flowers at the funeral.

MRS. ALFRED F. RUNSHAW AND FAMILY.

LODGE NOTICES.

SCOTTISH RITE CATHEDRAL, 847 South Hope street. Tonight, 8 o'clock, Seventeenth Degree. Members are invited.

CEMETERIES.

FOREST LAWN. Cemetery Mausoleum Crematory. "Among the Hills." Junction Glendale avenue and San Fernando road.

FUNERAL DIRECTORS.

GODEAU & MARTINEZ. FUNERAL SERVICE THAT HELPS. Phones Broadway 2727—Home 10284. Branches San Francisco, Oakland and Berkeley.

W. H. SUTCH. Utter & Rappe, 4254 Mesota Ave.

FLORISTS.

THE ALEXANDRIA FLORIST. GOOD FLORAL OFFERINGS FOR ALL OCCASIONS. Hotel Alexandria.

BUY FROM A WHITE MAN. SUPPORT THE PLOWBOY. 1126 WEST VENICE AVE.

THE TIMES CIRCULATION FOR JUNE, 1921.

STATE OF CALIFORNIA, COUNTY OF LOS ANGELES, ss. H. E. Chandler, Manager of the Los Angeles Times, being duly sworn, declares that the following is a true and correct statement of the daily circulation of said newspaper for the month of June, 1921:

JUNE, 1921.

June 1		
June 2		
June 3		
June 4	(Sunday)	
June 5		
June 6		
June 7		
June 8		
June 9		
June 10		
June 11		
June 12	(Sunday)	
June 13		
June 14		
June 15		
June 16		
June 17		
June 18	(Sunday)	
June 19		
June 20		
June 21		
June 22		
June 23		
June 24		
June 25	(Sunday)	
June 26		
June 27		
June 28		
June 29		
June 30		

Average for every day of June, 1921 ..... Sunday-only average for June, 1921 ..... Average every-day gain over June, 1920 ..... Sunday-only gain over June, 1920 .....

HARRY CHANDLER, General Manager.

Subscribed and sworn to before me this 1st day of July, 1921. P. L. CHASE, Notary Public, in and for the County of Los Angeles, State of California.

(Seal)

DENIES SHE HAS GOLD BATHTUBS.

English Woman Thanks Paper for Not Publishing Stories of Extravagance.

[BY CABLE—EXCLUSIVE DISPATCH.]

LONDON, July 21. — Mrs. Smith-Wilkinson, stories of whose spending millions for luxuries have appeared in the press, has written to thank the Nottingham Guardian "for not having published the exaggerated accounts which appeared in other papers."

She says:

"I am credited with having paid a fabulous price for a jeweled head dress. It is true that I bought one from a lady who was compelled to sell. She told me her story and how very much money she wanted and as I had just returned from the races, having won, I felt that it would be charity to do so. But at the same time I have mentioned to no one the price I gave.

"Also it is stated that I possess two golden bathtubs. This is too silly for words."

Phones— Broadway 4701 Automatic 10381

J. W. Robinson Co.

Seventh and Grand

Store— Opens 9:00 Closes 5:00

This Store Closes All Day Saturdays During July and August

JULY CLEARANCE

—A DOUBLE DAY, FRIDAY
—ROBINSON'S
—CLOSES ALL DAY SATURDAY
—THEREFORE FRIDAY
—MUST DO DOUBLE DUTY
—TWO DAYS' BUSINESS IN ONE
—TWICE AS MANY
—EXTRA VALUES—
—TWICE AS MANY
—REASONS WHY ONE
—SHOULD SHOP ON
—FRIDAY OF THE
—JULY CLEARANCE

Novelty Lace Flouncings $3.95

500 yards of these smart Novelty Lace Flouncings form a big Friday attraction in the Lace Section.

Brown, Navy and Black—the promised shades for autumn wear—may be had, and all at a price so low that in some cases it is less than half.

Friday, 500 yards at $3.95 a yard.

FIRST FLOOR

Georgette Crepe $1.35

Along with Canton Crepe comes Georgette Crepe, bidding fair to share its honors in feminine affections.

1000 yards of All Silk, Georgette Crepe, 40 inches wide, that ordinarily sells for much more is marked at this low price.

Of fine quality, it comes in all the wanted street and evening shades.

Friday, $1.35.

FIRST FLOOR

Wash Goods

Punjab Percale in quaint and modern designs that will make pretty morning dresses is priced at 25c.

Printed Voiles in a thousand varied patterns equally suitable for street or afternoon wear invite attempts at dressmaking at their sale price.

Friday, 43c.

SECOND FLOOR

350 Yards Lining 75c

350 yards of one of the most popular of Silk and Cotton Linings is marked low for Friday.

It is light weight, though durable, and comes in Copen, navy, tan and gray grounds with small colored designs.

Friday, 75c.

SECOND FLOOR

Notions Reduced

200 Dozen Real Human Hair Nets, fringe and cap styles, 65c a dozen.

90 Dozen Wright's Bias Lawn Tape in white, 6-yard pieces in sizes 2, 3, 4, 5 and 6, 10c.

120 Dozen Rubber Nainsook covered Dress Shields, flesh colored, in crescent and regular shape, sizes 2, 3 and 4, 30c and 35c.

50 Dozen Sanitary Aprons, 35c.

FIRST FLOOR

Imported Challis 95c

Richly rewarded is the woman who watches for the Wool Goods offerings of the July Clearance Sale.

750 Yards of Genuine French Imported Challis—pure wool, every thread—are being priced at a trifle less than half.

This is one of the most attractive assortments of Challis that Robinson's has ever shown.

It includes a large range of designs and stripes in fast colors, and has the advantage of being 3 to 4 inches wider than most challis.

Friday only, 95c.

SECOND FLOOR

New Silk Dresses $29.50

Dark blue—white—a few light colors—
Flowing sleeves—
Pleated and tunic skirts—
Long lines—
Simplicity with a hundred variations!

These are a few of the impressions one gets from the new Frocks at Robinson's.

But new and lovely and well made as are these Frocks their price is very low.

Fine quality Canton Crepe and Georgette Crepe predominate.

And in the group are sizes up to 46.

Friday, $29.50.

THIRD FLOOR

Tunics for Dinner and Evening Gowns $69.50

With Tunics and Overdresses finding favor for autumn dinner and evening gowns, this Sale should be doubly welcome to the fashionable woman.

50 beautiful models have been reduced to almost half price.

Some are made of jet beads with long fringed skirts.

And there are Sequins—colored and black Sequins!

Friday, $69.50.

FIRST FLOOR

Auto Robes $8.75

But the car is only one of the places in which one may be glad of an Auto Robe.

These are all wool reversible Robes in various attractive plaids and fringed at the edges.

They are marked very low at $8.75.

SECOND FLOOR

Velour and Tapestry Pillows $1.95

200 Velour and Tapestry Pillows that regularly sell for twice and more than twice as much form a big event in Friday's Sale.

They are beautiful Pillows, suitable for beautiful rooms.

They may be had at just $1.95 on Friday.

SECOND FLOOR

750 Dozen Handkerchiefs 10c Each

A manufacturer's clearance — that accounts for the price of these Handkerchiefs.

They are divided into three groups:

One group consists of colored scalloped borders with dainty embroidered designs in one corner.

Another group is made up of the kind that children like—handkerchiefs with woven colored borders.

And a third—white taped bordered Handkerchiefs.

Unbelievable values in Handkerchiefs—10c each.

FIRST FLOOR

Phoenix Hosiery $1.45

The many customers who have been waiting for the arrival of this Hosiery will be glad of this announcement.

73 Dozen Pairs of Phoenix Hosiery have just been received.

They come in black, white, brown and gray at $1.45 a pair.

FIRST FLOOR

Women's Swiss Ribbed Vests 35c

Cool and absorbent—these knitted Vests are ideal for warm weather wear.

They offer a choice of bodice or fitted tops.

They come in pink and white.

And they are only 35c each, or 3 for $1.00.

FOURTH FLOOR

Women's Cotton Bloomers 59c

These Bloomers are well made, cut with a gusset and finished at the knee with a ruffle.

One could hardly expect more from Bloomers higher priced—

Friday, 59c.

FOURTH FLOOR

Real Val Lace Half Price

500 Yards of Real Val lace from ½ to 1 inch wide is reduced.

It comes in many exquisite patterns suitable for lingerie and children's frocks.

Regularly priced at from $1.00 to $10.00 a piece, Half Price.

FIRST FLOOR

Beach Parasols, $4.95

The lure of the beach—without a Parasol—just isn't! For sun and breeze and sand all conspire to take the joy out of life.

But Beach Parasols are to be brought within easy reach of all on Friday.

They have been reduced to the lowest price this year, at $4.95.

FIFTH FLOOR

Pure Linen Table Cloths At $4.95

There are only 30 of these Cloths. That is why they are being sold at the lowest price in several years.

30 Pure Linen 68x68 Table Cloths reduced to—

Friday, $4.95.

SECOND FLOOR

Men's Wool Bathing Suits $3.45

Now comes again the week-end!

And who would rent a Bathing Suit a second time?

Avoid that necessity with one of these Pure Wool Suits from Robinson's.

They come in medium weight in plain colors and with chest and skirt stripes.

Sizes 32 to 46.

Priced at $3.45!

FIRST FLOOR—HOPE ST. ENTRANCE

Men's Lisle Hose $4.00 a Dozen

Another good value in the Men's Store on Friday—these Lisle Hose.

Of fine quality, they may be had in black or colors at the greatly reduced price of, a dozen, $4.00.

FIRST FLOOR—HOPE ST. ENTRANCE

Men's Athletic Suits $1

800 heavy crossbar Athletic Union Suits at $1.00.

Full cut and with webbing at the back—they are bound to give comfort and satisfaction.

Sizes 34 to 46.

Friday, $1.00.

FIRST FLOOR—HOPE STREET ENTRANCE

Things for Boys Wool Suits at $11.75

They have been creating a lot of interest in the Boys' Section—these All-Wool Suits at Robinson's.

There are several models: all around belted models, some double breasted, thought most of them are single breasted.

And several materials: Homespuns, Cheviots, Mixtures and so forth, in various colors, mixtures and checks.

Sizes 7 to 17 years.

Unusual Suits at an unusual price—$11.75.

BOYS' SECTION—FOURTH FLOOR

Boys' Blouses, $1.00

Splendid values in Sports and Negligee Blouses at $1.00.

Some are made of percale or madras in various stripe effects.

Some are of blue chambray.

And there are others in negligee style only, of plain colors.

Sizes in the group, 4 to 15 years.

Friday, $1.00.

BOYS' SECTION—FOURTH FLOOR

Decorated Metal Waste Baskets $1.45

Every one knows about enameled metal waste baskets.

Here are enameled metal Waste Baskets just as ornamental and ever so much more substantial than the ordinary waste basket.

They have black grounds, bright borders and floral designs.

And their price is so much lower than one would expect—$1.45.

SEVENTH FLOOR

New Draperies On Sale

3000 Yards of English Chintzes worth three and four times their marked price are to go on sale Friday.

They come in an infinite variety of colors and designs.

They cannot be duplicated at so low a price.

Friday, 68c a yard.

1000 Yards of Solway Silk that has just been received is another feature in the Drapery Section.

These Silks come in all the wanted colors.

They are very low priced at, a yard, $1.75.

SEVENTH FLOOR

ool Bathing
$3.45
week-end!
a Bathing Suit a second time?
with one of these Pure Wool
weight in plain colors and with
OFE ST. ENTRANCE
Lisle Hose
a Dozen
the Men's Store on Friday
ay be had in black or colors
f, a dozen, $4.00.
OFE ST. ENTRANCE
letic Suits $1
thletic Union Suits at $1.00.
bing at the back—they are suits
satisfaction.
OFE STREET ENTRANCE
s for Boys
its at $11.75
ting a lot of interest in the Boys'
Suits at Robinson's.
odels: all around belted models
ought most of them are single
s: Homespuns, Cheviots, Scotch
various colors, mixtures and
unusual price—$11.75.
ON—FOURTH FLOOR
ouses, $1.00
Sports and Negligee Blouses
rcale or madras in various stripes
ambray.
in negligee style only, of khaki
to 15 years.
ON—FOURTH FLOOR
Metal Waste
ets $1.45
ut enameled metal candy boxes.
etal Waste Baskets just as
more substantial than the
unds, bright borders and floral
much lower than one would
TH FLOOR
Draperies
Sale
ish Chintzes worth three and
ed price are to go on sale
nfinite variety of colors and
plicated at so low a price.
way Silk that has just been
ize in the Draperies Section.
all the wanted colors.
riced at, a yard, $1.75.
TH FLOOR

...ORNING. Los Angeles Daily Times JULY 22, 1921.—[PART II.] 3

...E WALK OUT ...N FILM STRIKE.

...ion is Altered When ...ur Hundred Quit.

Studio at Culver City ...spends Operations.

...Workers Replace Union ...en at Other Plants.

...ation situation affecting the ...tion-picture studios entered ... phase yesterday when ap... 400 additional em... to ... their posts. Four studios, ... Inc., Brunton and Chris..., ... that union electricians, ... and carpenters had walked ..., raising the total number of ... to about 1200.

... the walkout at the Ince ... in Culver City plant closed ... as announced period of ... weeks. Officials declared ... rather than employ inexperi... workers to replace the strik... stress the time as oppor... for ... operations in all de... Though 100 mechanical ... scheduled to walk out yes..., the Ince manage... stated that on Wednesday ... all return to their former ... with the understanding that ... the studio should re...

... City 300 men went ... Irving Thalberg, gen... of the company, stated ... were being rapidly ... workers. He ... if the standard of the ... can be main... the new men, the studios ... City will be kept in ..., but that if it is found ... is lowered, then ... will be curtailed.

... and Christie studios also ... 100 men, whose ... being rapidly filled. The ... have been affected by ..., totaling thirteen, are: ... Players-Lasky, Realart, ... Reisch, Metro, Fox, ... Buster Keaton, Hamilton-..., Brunton, Ince and ...

...TIMS OF ...LITICS TO ...ET INNING.

... Issues Order Under ... Republicans Let Out ...lson Can Get Back.

... of the local postoffice ... they were Republicans, ... out of the service by or... Postmaster-General ... spite of the fact that ... protected by their civil ..., will have their inning, ... to information received ... Postmaster Brown. ... civil service rules in ... the time they were sep... the service they were ... reinstatement in any time ... two years. That year expired ... bills of the Wilson ad... and their dismissal ... they were permanently ... payment payroll.

... order issued by Post... Hays, postal em... who were under one year in the ... be reinstated upon mak... application within one ... the promulgation of this ... who had been on the ... years will have two years ... to make application. ... the time limit within ... may be restored corre... the number of years ... in the employ of the gov...

... means that employees ... Service Department who ... for political reasons, ... the purported protection ..., may get back any ... the period covered by ... service.

...CE OF POLICE ...E INVESTIGATED.

...E OF BOOTLEGGERS ...EXPECTED TO GO ...E FEDERAL JURY.

... Federal grand jury con... it is among the strong ... that the body will be ... inquire into the evidence ... members of the police force ... search liquor case, which ... the conviction of Tony ... by a jury in U. ... Hartzell's court. The ... were charged with sell... and maintaining a com... as defined by the ...

... showed that numer... had been made ... Pueblo home, 940 Sum... and that investigations ... times been made by ... particular district. ... they found noth... the way as a result of ...

... of recent liquor ... has been apparent. ... members of the city ... what they could ... defendants. It is to put ... that the investigation ... it is asserted.

...ONE DECISION ...ON POLICE BOARD.

... of the confirmation of ... appointment of C. C. ... and F. H. De la Monte as ... commissioners to succeed Da... and Walter W. Laws was ... by the Council to ... Safety Committee and ... next Monday.

...e rest of the ...ll roll by ...

... on your vacation it ... a question, watch... of events through ... "TIMES." ... your vacation ... paper will be sent ... you go.

AUTO THIEF IS SPED TO PRISON.

Man Tried, Convicted and Sent to San Quentin in Single Day.

William L. McAlpin, accused of stealing an automobile, went through a two-hour trial yesterday in Judge Willis's court, was convicted within a few minutes by a jury and, waiving time, was sentenced to San Quentin for from one to ten years. Last night he was on his way to State's prison. The case was prosecuted by Dep. Dist.-Atty. McCartney.

MORE ADDED TO ALL-YEAR DRIVE FUND.

More Than Hundred Reply to Advertisements of the Southland.

More workers for the continuance of the fund-raising campaign of the All-Year Club of Southern California were enlisted at a meeting of the executive committee yesterday, at which Drive Director Harry M. Haldeman reported the steady progress of the drive and the need of assistants to ask support of many firms that the All-Year organization has not yet been able to reach. These new workers are to begin their efforts next week.

"The value of the advertising planned by the All-Year Club is shown by the returns that have already been received from the summer advertising campaign just started," said Mr. Haldeman. "The advertising was begun only on Sunday and there are already well over 100 inquiries from people in the 'hot belt' States, who have now made up their minds to come to Southern California this summer. This of course gives the result only in a very small way, because most of those to whom the advertisement appeals will make up their minds to come without the need of further inquiry.

"Our big campaign will not begin until we have our full fund in hand. This summer campaign shows what the larger effort will produce. Our requirements are $300,000 a year. We know from the support that we have already received here, and in the outlying counties, that we will get our $300,000 a year without fail. All that is necessary is to secure more volunteers to go out and tell the story."

The inquiries of which Mr. Haldeman spoke have come from every city in which the All-Year advertising has appeared and from the communities near them. Every mail yesterday added to the number. The prospect is that more clerks will have to be engaged to handle these inquiries, as they increase in volumne in every mail. Not only are there requests for information about this summer, but there are returns from many people who announce their intention of moving to Southern California with their families. Doctors, lawyers, bankers and merchants are included among the inquirers.

More than $1000 was added in pledges to the All-Year fund yesterday. They were reported by D. H. Jones, J. B. Jacobs, W. J. Dodd and W. K. Murphy, and the subscribers included the Los Angeles Pressed Brick Company, Rule & Sons, Inc., Adam Layer, Carlton F. Burke, Clark J. Bonner, the California Walnut Growers' Association and the New York Coat and Suit House.

SIGNS DEATH PAPER.

No Inquest Deemed Necessary in Case of Inglewood Boy.

Coroner Nance stated yesterday that he will not hold an inquest over the body of Richard Lundee, Jr., aged 12 years, of Inglewood, who died on Wednesday under circumstances that led to an investigation. A death certificate was signed by the Coroner, giving peritonitis, due to an injured appendix, as the cause of death. This was determined by a post mortem examination performed by County Autopsy Surgeon Wagner.

Mr. and Mrs. Richard Lundee, parents of the boy, were interrogated by Dep. Dist.-Atty. Keyes and Detective Contreras, after which it was announced the inquiry was closed.

FLINTHAM DIVORCED.

Wife of County Forester Awarded Alimony and Lawyer's Fees.

Judge Summerfield granted a divorce yesterday to Helen B. Flintham from Stuart J. Flintham, County Forester, and awarded her $75 a month alimony and attorney's fees of $500. A property settlement of fifty-five per cent for the wife and the remainder to be retained by the husband had been made previously.

On
Jacoby Day
Monday, July 25th,
You Can Buy
40-in. Lace Striped
Tricolette
at
$1.39yd.

Stock Reducing Sale

—Still news of the values keeps pouring into the Advertising office—still it is impossible to crowd all the items into the space for Friday's announcements! It's a wonderful economy time at Jacoby's!

Stock Reducing Sale of 6000 Yards Japanese Crepe at.... 35c
—More than forty shades in this assortment and it's a very attractive quality.

Stock Reducing Sale of 36-Inch Shirting Percales at..... 25c
—An exceptionally good quality in remarkably neat patterns.
Second Floor, South Building —Jacoby's.

Stock Reducing Sale of Pearl Bead Necklaces at..... $1.95
—They are beautifully lustrous and much underpriced.
—A variety of lengths and sizes, graduated or even, and all have 10-karat gold clasp.

Spanish Combs
—Carved, plain and stone set styles, at 89c, $1.35 and $3.75.
Main Floor, South Building —Jacoby's.

"Phoenix" Silk Vests at..... $2.50
—Dainty pink silk vests in the "Richelieu" rib weave. They are bodice style with ribbon shoulder straps. Sizes 36 to 42.

"Phoenix" Silk Bloomers at... $4.25
—Full cut and well reinforced bloomers that match the $2.50 vests. They are finished with neat little ruffles at the knee and come in regular and extra sizes.
Main Floor, North Building—Jacoby's

Stock Reducing Sale of Children's Stamped Frocks and Rompers at..... 49c
—Neatly made garments of unbleached suiting and white poplin or linene that would sell regularly for a good deal more than 49c.
—They are stamped with pretty, easily worked designs that take little time to embroider. Sizes 3 and 5 years.

Stock Reducing Sale of Mercerized Crochet Cotton at 10c
—A well known brand sharply underpriced because the color range is broken. Nearly all sizes in white.
Main Floor, South Building—Jacoby's

Dr. Mark Has 100 Pairs Shello Rim Spectacles and Eye Glasses
—*He will fit either of them with the lenses that your eyes require at a price that is sensationally low.*
$5.98
—The Book of Ethics is filled with don'ts for the optician and the optometrist, but "for the life of us" we can't see why the optical department can't have a sale, when it is overstocked, just as well as the garment or glove departments.
—Note, please, that Dr. Mark has just 100 of these shello rim spectacles and eye glasses! It would be wise to make an early appointment with Dr. Mark by phone—Main 8960! If arrangements are made today for examinations to be made on Friday you will have the advantage of this remarkably low price!
Main Floor, North Building.—Jacoby's

Stock Reducing Sale Beaded Bags
$4.98
—The much liked drawstring type and mostly in the lighter colorings that look so well with summertime frocks.

Beaded Bags—$2.98
—Both the metal frame and the drawstring styles in this lot as well as plenty of both light and dark colorings.
Main Floor, South Building—Jacoby's

Stock Reducing Sale of Toilet Goods
—A large bar of pure Castile Soap, 21c.
—Pompeian Massage Cream, keeps the skin fresh and youthful, 39c.
—Mum—a delicate deodorant, 25c.
—Any 25c Tooth Brush free with a 50c purchase in our Toilet Goods Section.
Main Floor, South Building—Jacoby's

Stock Reducing Sale 720 "Wearwell" Sheets at $1.39
—These sheets are all that the name implies in the way of service. They have the double taped selvage which is so much more durable and are full size—81x90 inches.

Stock Reducing Sale of 1475 "Wearwell" Cases at 35c
—They are 42x36-inch cases and noted for their durability.
Second Floor, South Building —Jacoby's.

Stock Reducing Sale of Women's Union Suits at..... 98c
—Mercerized band top suits so greatly reduced that they should go very quickly indeed!
—Some have tight and others the lace trimmed knee. Sizes 34, 36 and 38.

Stock Reducing Sale Large Size Cotton Vests at..... 49c
—Bodice style cotton vests with pink ribbon tops. A comfortable summer weight reduced for this event.
Main Floor, North Building—Jacoby's

On Broadway

Stock Reducing Sale of 67 Jersey and Knitted Sports Suits at $16.98

—And this means every Jersey suit in our stocks, regardless of former markings.
—And you'd open your eyes if we told you just how high the former markings run!
—There are the suits with Tuxedo front and English walking suits.
—A number are in sport colorings and effective two-tone combinations—others in the more conservative tans.
—A Jersey suit has many advantages, is easily cleaned and does not wrinkle.
—Besides the saving you'll get a lot of all-round satisfaction out of one of these at $16.98. Sizes 16 to 42.
Third Floor, South Building—Jacoby's

Stock Reducing Sale 100 Sports Skirts at $8.98

Stock Reducing Sale Children's Sweaters at... $3.98
—There are several styles, in pure wool sweaters for boys and girls.
—The little lads will like the ruff neck sweaters, and their sisters will find the ones with collar and cuffs of brush wool simply irresistible!
—In pink, turquoise, cardinal, rose, coral, peacock, brown, buff, navy and heather mixtures. Sizes 24, 26 and 28.

Girls' Sweaters $5.98
—A ripple style of all wool yarn in link-and-link stitch with deep sailor collar.
—In pink, coral, turquoise, peacock, buff and brown. Sizes 24, 26 and 28.
—Same in sizes 30 to 36, $6.98.

Stock Reducing Sale of Girls' Knitted Capes at.. $5.98
—They are in ripple effect with collar and revers of brushed wool. Sizes for girls 8 to 12.
—Come in buff, red, brown, Copenhagen and American Beauty.
The Floor o' Youth—the 4th—Jacoby's.

This Is Basement Week

Stock Reducing Sale
Pretty Tub Frocks

Shop by Mail

—Delightfully small prices on frocks of gingham, organdy and plain and printed voiles—and such a variety of styles and colors that every girl and woman can be sure of finding the right frock for her own need.
—Gingham Frocks with organdy collar, sizes to 53 at $4.98.
—Gingham Frocks, sizes 16 to 44, $5.98.
—Voile Frocks, nearly all colors, $5.98.
—Organdy and Printed Voile Frocks, $7.49.
—Organdy, Printed Voile and Dotted Swiss Frocks, sizes 16 to 46, $9.98.
—White Voile and Organdy Frocks at $4.98, $9.98 and $14.98.
—Organdy Frocks in plain colors and Dresden patterns, $15.98.

More Basement Week Values
—Women's All-Wool Slip-on Sweaters, $1.00.
—Sweater Coats in Tuxedo effect, $1.98.
—Silk Camisoles, 59c.
—Black Cotton Poplin Blouses, 98c.
—Blouses of Black Madras and Striped Voile, $1.98.
—Bandeaux, seconds, 29c.
—Women's Khaki Breeches, $1.98.
—Women's Khaki Coats, $3.49.
—Khaki Leggings, 98c.
Jacoby's Underpriced Basement—South Building.

Stock Reducing Sale of Women's Bathing Suits at $4.98
—Regulation style suits, knit of heavy wool and having V-neck and arm caps. They come in plain colors and a goodly assortment of combination skirt and breast stripes. Sizes range from 34 to 42.
Second Floor, North Building —Jacoby's.

Stock Reducing Sale of Japanese Parasols
—The ideal sunshade to carry at the beach. They have light bamboo frames and a specially prepared water-proof covering.
—Prices are 98c, $1.39 and $1.85.

Stock Reducing Sale of Children's Parasols at.... 79c
—Pretty little affairs in combinations of plain and figured materials—blue and pink predominating.
Main Floor, South Building —Jacoby's.

Stock Reducing Sale
Thousands Turkish Towels
—We've made the prices so very low that hotel and apartment house owners as well as housewives will find it well worth while to buy for future as well as present needs.

Turkish Towels—39c
—A heavy, 2-ply weave, red bordered and the 22x38-in. size.

Bath Towels—25c
—Very heavy, all white Turkish bath towels that are 17x34-inch.

Turkish Towels—49c
—Hemmed, blue bordered, 2-ply Turkish towels, size 22x44-inch. Forty doz. at 49c.
Second Floor, South Building—Jacoby's

Stock Reducing Sale Little Girls' Regulation Dresses at..... $4.98
—They are the Jack Tar frocks for girls 3 to 6 and are made of an excellent chambray in blue, pink or green.
—Regulation Frocks of the long-wearing Palmer Linen, sizes 3 to 6 are $6.98.
—Regulation Frocks for juniors 8 to 14; many styles in chambray, suiting, Devonshire and Palmer Linen, $5.98, $6.98 and $8.98.

Soiled White Jack Tar and Paul Jones Frocks at..... 1/2
The Floor o' Youth—the 4th—Jacoby's.

Stock Reducing Sale of 800 Yards Crepe Sable Satin at..... $1.89
—Truly a value to marvel at for this rich, 40-inch satin has been selling for ever and ever so much more.
—It's pure silk and there's black, navy, brown, gray, sand, flesh and white.
Second Floor, South Building—Jacoby's

Stock Reducing Sale of Men's Pongee Shirts..... $4.95
—Just now or then comes such an opportunity to buy the demanded pongee shirts so greatly under regular!
—They are exceptionally good in every way—material and workmanship both being of strictly first quality.
—The collar attached style with single cuff.

Stock Reducing Sale Men's Madras Shirts..... $1.89
—Corded madras shirts that are priced 'way below worth. In sizes 14, 14½, 15 and 15½.

Stock Reducing Sale Men's Muslin Night Shirts.. $1.49
—Heavy muslin, cut amply long and full and trimmed with silk braid.
Main Floor, North Building—Jacoby's

Stock Reducing Sale of Corsets at..... $1.98
—A line we will not carry in future is to be closed out at this very low price.
—There are styles for all figures in corsets of broche and coutil. Sizes 20 to 28.

Stock Reducing Sale of Corsets at..... $3.48
—Medium and low bust and topless corsets in styles for all figures. They are of pink broche or pink coutil and have long hip. All sizes to 30.

Stock Reducing Sale of Corsets at..... $5.00
—Front and back lace corsets in medium and low bust and topless style with long hip. They are pink broche with excellent boning and are designed for medium and average figures.
Second Floor, North Building—Jacoby's.

Stock Reducing Sale of Extra Size Voile Blouses
—Both long and short sleeve blouses in the styles that look well in the large sizes.
—They are made of high grade voiles and beautifully trimmed with Valenciennes, Irish and filet laces.
—A very complete line that the woman of large build will be delighted to see.
—Priced from $2.98 to $3.98.
Third Floor, North Building—Jacoby's.

J. Jacoby Bros. Between 3rd and 4th

PUBLISHERS:
THE TIMES-MIRROR COMPANY
OFFICERS:
HARRY CHANDLER, Pres. and Gen. Mgr.
MARIAN OTIS-CHANDLER, Vice-Pres. and Secy.
E. T. STANTON, Treasurer.
HARRY E. ANDREWS, Assistant General Manager and Managing Editor.
Harry Chandler, Marian Otis-Chandler, F. X. Pfaffinger, Mabel Otis-Booth, Harry E. Andrews, Directors.

Los Angeles Times
EVERY MORNING IN THE YEAR.
DAILY FOUNDED DEC. 4, 1881.—40TH YEAR.

Sworn average circulation for every day of June, 1921.....190,758 Copies
Sworn Sunday (only) average circulation for June, 1921.....181,243 Copies

OFFICES:
New Times Building, First and Broadway.
Branch Office No. 1, 618 South Spring Street.
Washington Bureau, 406 Bond Building.
Chicago Office, 111 West Monroe Street.
New York Office, 286 Fifth Avenue.
San Francisco Office, 742 Market Street.
Paris Office, 420 Rue Saint Honore.

LOS ANGELES (Loce Ahng-hayl-ais)

MEMBER OF THE ASSOCIATED PRESS
The Associated Press is exclusively entitled to the use for publication of all news credited to it or not otherwise credited in this paper and also the local News Published Here within.

OUR FORCE OF HABIT.

One conception of a pessimist is that of a man who brings his snow shovel with him when he comes from the East to locate in California.

THE REASON WHY.

A New York druggist says that the actual cost of an ice cream soda is 4 cents. That is probably the reason why he is charging 17 cents for it.

ON THE BILL OF FARE.

They have added lion and camel steaks to the menu in some of the restaurants in Paris. The lion furnishes rather strong meat, while the camel is dry eating.

WHAT'S THE USE?

The eminent medical specialist who used to deliver public lectures on the theme, "Why Worry," has just ended his life with a dose of poison. Who is worrying now?

SOBER SECOND THOUGHT.

Striking union marine workers in various lines are now ready to go back to their jobs, but it appears that the jobs are not there. A man should always think twice before striking once.

REST FOR THE WEARY.

The Senate would like to take a vacation while the House committee works on the tariff bill. Even a United States Senator is willing to give his voice a rest when the mercury is running in the nineties day after day.

NO ROUND TRIP.

Two society girls of Des Moines have started on an overland hiking trip to Los Angeles. The joy of it is that it is only a one-round affair. There will be no return trip. A walk from Iowa to California does not seem so very far when you know you do not have to go back.

SHUFFLING OFF.

The scientists report that Monday night is the zero hour for suicides. There are a great many more self-obliterations around the hour of 10 o'clock on Monday night than at any other period of the week. By that time the Saturday pay envelope is exhausted and the rest of the week has a blue and forbidding color.

USING THE MOVIES.

In Holland the government is furnishing films to the people on an educational plan. The citizens are shown how to act under various circumstances. Pictures indicate what to do in case of fire and accident and how to behave at a banquet or a funeral. The humblest citizen can be taught how to manicure himself in seven lessons on the screen. The extension of human knowledge through the medium of the movies is just beginning to be understood.

GOVERNMENT BY DOCTORS.

An amendment to the immigration bill which is being pressed in medical circles would call for the designation of physicians service-consuls at the chief shipping ports of the Old World. They would have authority to make a physical examination of all persons seeking passage to America and immigrants would not be permitted to start on their journey without first securing a certificate from this consular physician. The theory of first sampling our aliens at the point of embarkation is a good one; but to carry it out in the form proposed opens wide possibilities for graft and scandal.

SAVING OUR WOMEN.

Congressman Paul Johnson of Mississippi has assumed the burden and taken the initiative in safeguarding the womanhood of Washington. He has set his heart to the task of freeing the ladies of the capital from slavery to nicotine. From daybreak to nightfall he is prepping his bill to prohibit women from smoking at any gathering or in any public place in the District of Columbia. The dames of the nation's capital, however, indicate an inexplicable apathy at the prospect of being saved. They even hold the Mississippi crusader up to derision and declare that he is merely press-agenting himself. They accuse him of putting his hair up in curl papers and tell him to first cast the mote out of his own eye. But the women of Peaceful Valley, Wayside Crossing and Brookside feel different about it. They are strong for any measure that will reform their erring sisters at Washington. They wish them to be saved from perdition before it is everlastingly too late. An Iowa school-teacher writes to the Congressman: "It would be heaven to be able to kiss a man with a clean mouth." What that has to do with shining up the ladies of the capital is not explained, but the Iowa woman goes on to say: "This has been a man's world long enough and the women are now ready and willing to regulate their own affairs as soon as you leave it to us and spend your own time and efforts in raising your own standards."

The southern statesman may take this as a knock or a boost. It is evident that the Iowa girl has a grudge against tobacco and thinks the Congressman might devote his energies to purifying the men, while the women are purging themselves and running the country. Whether she will find one of her heavenly kisses depends upon the speed the Mississippi man shows in cleansing his own sex.

A TAXPAYERS' REVOLT.

A State government has broken away from all financial restraint and is spending the people's money at a rate that must be checked by a revolt of the taxpayers if we are to preserve our homes and our industries from political confiscation. California contains more natural wealth than any other American State; but it also contains a plunderbund so rapacious that the entire production of the people will shortly be insufficient to satisfy its insatiate greed. The increase in the cost of State government this year, in the face of general lowering of prices and wages, is equal to the total cost of State government twelve years ago.

The total appropriations of the Legislature in 1919 amounted to $52,800,000. Those of the 1921 Legislature are $91,401,134.95. This is piling Pelion on Ossa, for the per capita cost of State government last year was the highest in the country, more than three times the per capita cost of the average American State. It seems incredible that any coterie of politicians should have the effrontery to pile upon a people already staggering under its load of war debt that increased burden. But the facts in the case carry their own denunciation.

The budget presented by the Board of Control and passed by the Legislature was $39,000,000 greater than that of two years ago. And it now develops that the Legislature passed and the Governor signed bills for an additional $10,000,000 for the present biennium.

It seems unbelievable that a Governor and Legislature elected on platform pledging rigid economy and a reduction in the cost of State government should have been guilty of so gross a betrayal of a public trust. At the time when Congress was cutting $1,000,000,000 from the cost of the Federal government our Legislature was adding $39,000,000 to the cost of a State government.

It is doubtful if there is another State in the Union, of our population, which could bear that burden of $91,000,000 for the next biennium, in addition to the Federal taxes, without precipitating an industrial panic. We have reached a point where wealthy residents are driven from the State, where eastern investors decline to place their capital in California enterprises and where the load on our producers is well-nigh unbearable.

California, especially the southern section of it, is still prosperous. But we are keeping our place only at heroic sacrifices. If this menace of State expense is to continue we shall not be able much longer to maintain our present pace. The Times pointed out some weeks ago that the per capita cost of State government in California is considerably greater than the per capita cost to Germany of her war indemnities. We are punished more severely for permitting a group of unscrupulous State politicians to control our legislative and gubernatorial elections than Germany is punished for her attempt to secure world dominion. That these conditions exist is indisputable. How are they to be remedied? The people of the State are ready to rebel against such a greedy and unscrupulous State machine that forces them to submit to what may be termed legalized plunder; but they know not where to turn for leadership.

They trusted Gov. Stephens in 1918 when he made numerous public addresses in Los Angeles pledging himself to reduce the cost of State government; his words sounded sincere to them and they could conceive of no reason why he should aid to plunder those who had been his friends for years and had elected him to high office. They do not now know why the Governor chose so ignoble a part; why he made use of the office to which he was elected to force through the Legislature the oppressive and obnoxious King tax bill; why he signed those bills for an extra $10,000,000 over the highest budget estimates. All that they know is that the Legislature has approved an expenditure of $91,000,000—three times the cost of government when the Progressives secured control in 1910—and that the producers of the State must raise that money.

Next year there will be a new deal. A Governor and a Legislature will be elected; and the campaign for Governor is already under way. Gov. Stephens is an announced candidate for re-election. He is supported by a part of the plunderbund, which is growing enormously wealthy through legalized robbery of the taxpayers of the State. We call it legalized robbery because the plunderbund has control of the Legislature, holding it through a clever manipulation of the enormous State patronage, and it thus secured the passage of laws legalizing expenditures which are downright robbery of the taxpayers. The other part of the plunderbund is supporting Mayor Rolph of San Francisco. It is a friendly contest, resembling what in the stock market is called a "whitewash sale." Whoever wins, the plunderbund wins.

What are the citizens of California going to do about it? If we permit ourselves to be duped again as we were in 1918 the cost of State government will reach high levels undreamed of now. If those in power fear the electors they are cautious about robbing them; but when that fear is replaced by contempt there are no limits to their rapacity.

Somewhere in California there are men experienced enough, courageous enough and honest enough to give California an efficient and economical State government, to honestly keep pledges to the people, but there are mighty few of them now in office. Somewhere there is a man strong enough to refuse to sacrifice what he knows are the interests of the whole people of the State to a gang of officeholders who seek only personal advantage. If we are to save our homes and industries from confiscation we must seek out that man and elect him Governor of California. Twelve months is a short space of time in which to find him and make his merits known to the electors of the State.

As the plunderbund is already active, honest citizens should be at work looking for the man who will conduct the business of the State as though it were his own; a man who has had experience in the management of corporations or co-operative companies; who knows the business and the needs of the State; who is possessed of a sufficient competency that mere salary of office will not attract him; a man who has proved his ability to handle big things and whose head will not be turned by lust of office. If he were to come from somewhere outside of San Francisco or Los Angeles it might be for the public good; somewhere from the great fertile countryside; somewhere free from the taint of State politics.

The Times has no candidate; but it will pledge its support in advance to one of proved ability who can be trusted to break the strangle hold of the present machine on the government of the State. We must have lower cost of State government or we shall see our present prosperity fade.

Mix It With a Little "Gray Matter!"

THE WILL TO PEACE.

"Public opinion has thus far been in advance of government," says the New York World in discussing disarmament, "and unless it continues to be in advance of government the conference cannot succeed." This is but a restatement of an old truth regarding constitutional government. Public opinion means a government by the people through their duly-elected representatives. All just legislation is the scientific development of ideas; and ideas should originate with the people and be codified into laws only when there is a popular demand for them.

All experimentation by a little group in directing the affairs of men is doomed in advance to failure. Every sudden reversal of a government in history has precipitated a revolution and has left the people in a more unhappy state than before. The French Revolution ended in the re-establishment of a monarchy still more absolute than the one it overthrew. The American Revolution succeeded because the colonies had been self-governing for generations before foreign overlordship was overthrown, and because our continental forebears were wise enough to limit it to purely political ends. There was no interference with land tenure or with any form of industry. The Russian revolution failed to ameliorate the condition of the people because it attempted the overthrow of all existing institutions, in business and industry as well as in government, and because it proposed self-government for peoples who had no conception of what the term means.

These nations are the happiest and the best-governed in which the people direct the government, where the representatives seek to discover and carry into effect the will of the majority. Governments self-imposed lead inevitably to anarchy. The people as a whole are better judges of what is good for them than any little group within the people.

It is undoubtedly true, as the New York World asserts, that President Harding has called the disarmament conference because popular opinion in all the Allied countries favors such a project. It is not a new idea. It does not propose something which the people do not understand. It is the wills of the peoples of five countries that are steadily forcing their governments to unified action for the purpose of substituting a regime of justice for the present military regimes. They are tired of threatening and bullying each other, weary of slaughtering each other in order to preserve their places in the sun.

Public opinion is the most powerful force in the world today; and public opinion demands a radical reduction of the cost of government. Peoples are learning that they cannot look to their governments for sustenance, that industry and thrift alone can assure a competency; and they have also learned that industry functions better with a minimum of governmental interference.

Public opinion has been the compelling force to bring about a conference of the five great world powers. That opinion is reflected in the public press. Through this medium the people of each country are kept informed concerning the contemporary progress of the world. By reason of his newspaper experience President Harding realizes the assistance that a sincere and courageous press can render to the government of peoples. In the course of a recent address he said:

> It is up to the press of the world, as the mouthpiece of the best civilization, to give its voice to the steady human procession. Any abiding peace must be just, so that the peoples may not only survive but aspire to righteous achievements. The sane press may help the nations to cast aside the heavier burdens of armament and strive for that understanding which is the real guarantee of peace.

Just as public opinion has been well in advance of the governments in bringing about a general disarmament conference, so must it maintain its advance to assure that the conference shall not be barren of good results. If the conference is to fall under the dominion of unscrupulous politicians who seek to make use of it for their personal aggrandizement no lasting benefit will follow. The important thing is that the delegates to the conference shall assemble with a will to a peaceful solution of all international questions. National interests must be subordinate to international justice. The President very truly says that any solutions reached cannot be abiding of they are not just.

There are jingoes in every country and the voice of nationality will be raised in opposition to international compromises. It will be easy to awaken animosities and difficult to preserve harmony. No single nation must expect to dictate all the terms of the settlement. Every people must be prepared for minor disappointments; but they must be willing to take a wider and higher view of the questions considered than that with which they have been wont to regard international relations. Every country is selfish in some of its aspirations without being aware of it. The people have been accustomed to confuse rights and interests. At the coming international conference the test will be applied to determine what peoples are desirous enough of a lasting world peace to make personal sacrifices for it; and it is well to remember that nothing enduring has ever been accomplished in the world without sacrifice.

The will of the world for peace has brought about a peace conference. That will must still be exercised to its full limit to assure that the conference does not become divided against itself by reason of disputes affecting conflicting national interests. Just decisions never wronged any government or any people. If the delegates carry out the will of the peoples concerned the disarmament conference will be more fruitful of lasting results than any other in the history of the modern world; but we must keep resolutely in mind that it is a peoples' conference and that the people must not permit politicians to disrupt it. The way to world peace has been cleared. The people of all countries must be prepared to "let the dead bury the dead" and resolutely follow that path.

THE LITTLE TOY DOG.

Some of the impressions of America gathered by Prof. Einstein during his recent visit to this country would indicate that as an observer he is not as profound as his erudition would presume. If he is correctly reported in the French press his opinion of the American business man is not very high. However, it may not be much in advance of the American business man's view of the professor and the incident may be fairly described as "a horse apiece."

Prof. Einstein is quoted as saying that the American business man is merely a toy dog for his woman; the cities teem with intellectual poverty and the entire life of the nation is dominated by women. These impressions are not particularly flattering whatever way they are taken. The feeling is left that there is something the matter with the country, even if our brainy women are in full command. If Prof. Einstein were a cartoonist he would depict the American business man with a ribbon around his neck jumping through a hoop held by a gaily-caparisoned girl richly studded with jewelry. He would show him also rolling over and playing dead, just like any well-trained dachshund.

The thought of the professor is that the average American does not interest himself in anything but making money and that he only makes the money to satisfy the whims of his woman. The intellectual poverty of the cities is represented by the incapacity of the citizens to understand the theories of the professor. His conception of feminine dominance arose from the circumstance that it was the women's clubs who gave him most of his recognition and welcome.

The professor may be a twenty-four carat scientist, but he would make a poor reporter on a daily newspaper.

"Can I show you some beautiful hand-painted china?" inquired the salesman.

"No," replied the busy woman. "The only desire I have just now is to decorate the plain family dinner dishes with something effective in the way of a chop and a boiled potato."—[Washington Star.

STINGY MILLIONAIRES.

BY ALMA WHITAKER.

Another illusion gone bang. Millionaires make stingy husbands. So says Edith Kelly Gould, who tried one and shed him in exchange for a Gaiety pay check made out to herself.

And so apparently think many wives and ex-wives of the sumptuous financial fraternity — even Peggy Joyce, who seems to have gilded the lily better than most and tried three millionaire husbands in succession. So thought Madeline Force Astor, whose millionaire spouse left an artful will by which his contributions to her maintenance would cease should she marry again.

The trouble with millionaires seems to be a yearnful desire to be loved for themselves alone. One recalls Rothchild's play, "Croesus," in which the plaintive note was evident. He showed bitterly how difficult it was to get the young woman to overlook his millions. And if she seems to, he can never quite believe in her.

Of course, one feels a little sorry for the millionaires, poor devils, but it must be the very dickens to marry one. Just look what a lot of millionaires' wives are having a Hades of a time in print just now. The gentlemen don't seem to be at all nice. One can quite understand how very difficult it must be to love them for themselves alone. There must be just something about too much money that ruins their dispositions.

And to think we are all yearning to be the wives of millionaires. If we already have a spouse, we yearn to see him rich. If we haven't one, we hope very sincerely that Cupid will be discreet enough to direct us that way. Don't marry for money, of course, but—er—my dear, do try to fall in love with a fellow that has some. "Get wealth and place, if possible, with grace—if not, by any means get wealth and place." So advised that naughty old Alexander Pope, who was addressing young men at the time, but many a girl has been found to apply the advice discreetly.

But it does seem rather evident that a rich husband is not the good investment he used to be. Even when he bestows charge accounts, jewels, houses, automobiles and trips to Europe upon one, he shows a niggardly disposition to retain the key of the safe in his own keeping. Hence we have their wives complaining of gilded cages and unsalaried book-keeping. It must be maddening to know the chap has some more to spend, but one can't get at it. And after the divorce—and it is strictly comme il faut to divorce a millionaire husband with acrimony—the ex-spouses complain bitterly of being unable to maintain the life of luxury to which they have been trained on the paltry alimony forthcoming for the purpose.

On the other hand, one has to admit that the gentlemen who marry millionairesses don't seem to come off any better. In fact, they rarely even get the paltry alimony. Judging from a number of notorious cases millionaire wives can be quite as stingy, show a marked disposition to keep a tight rein on the purse-strings—and suffer from that same lurking doubt that they are not loved for themselves alone.

There should be some recognized system for proving that one loves a wealthy spouse for himself or herself alone. The thing is so intangible. For, after all, if we love them for their beauty, for their class, for their talents—we are not exactly loving them for themselves alone. I have known musical geniuses and near-geniuses to bewail the fact that they are only asked to parties for their musical talent. And it always seemed to me that most of them were so lucky to have the musical talent, at that. It must be somewhat the same with millionaires—without their millions their other charms would seem so much less effective. So that a stingy millionaire—oh, well, it is quite awful to think of such a thing. All you aspiring wives who are egging your spouses on to the making of future millions. Of course, you love them for themselves alone, but when they get those millions can you imagine your emotions if they prove rabid conservationists? And, according to Edith and Peggy and Pid, they are desperately likely to run to that. The gilded cage for you, my dear, unless you play your cards better than any of these.

The millionaires' side of the argument is quite illogical. They complain that their spouses don't love them for themselves alone, but are just trying to run through their money and turn them into poor men—thus leaving them nothing else to be loved for. Yet why suppose the spouses have anything but the loftiest motives in so doing? How can a millionaire really know whether he is loved for himself alone until all his money is gone and he can't find a job? One would suppose from their complaints that this would be their very best chance of proving how alluringly lovable they really are, minus their gilded appurtenances. But your average millionaire must be pathetically modest—he so rarely seems willing to accept the test. He doesn't really believe he has anything else to love but his money, so he hangs on to it with both hands and his teeth. He deplores the fact that he can't be loved with his horrid old money and refuses to believe that he could be loved without it.

WHEN EDWIN BOOTH PRAYED.

"After dinner Edwin Booth was asked to repeat the Lord's Prayer. Slowly and reverently he rose, trembling with the burden of two great conceptions. He had to realize the character, attributes and presence of the Almighty Being he was to address. He was to transform himself into a poor, sinning, stumbling, benighted, needy suppliant, offering homage, asking bread, pardon, light, guidance. He became deathly pale . . . yet not a sound. At last the spell was broken as his rich-toned voice from white lips syllabled forth "Our Father." He finished; the silence continued; not a voice was heard, not a muscle moved. At last from a remote corner of the room a sob was heard."—[Robert Freeman in The Continent.

TWO MINUTES OF OPTIMISM.

BY HERMAN J. STICH.

"Count Yer Blessin's!"

"They say I am rich," once bitterly complained James J. Hill, "and they reel off the number of my millions. The fact is, I owe more money than all the men in St. Paul. To make my investments profitable and stop them from fading away I am obliged eternally to struggle keeping them active."

"There," said the philosopher, indicating, "is a man who is worrying about his hundred thousand dollars." "You are mistaken," was the cheerful reply, "it is all safely invested." "Ah, well," rejoined the philosopher, "then you have other troubles."

We have it on good authority that it was a king who first sighed: "Uneasy lies the head that wears a crown."

Most of us who envy others are so close to the grind we grow blind from the dust and sparks. We cannot judge sagely because we do not see clearly.

Perspective takes the sting out of the other fellow's troubles and travails.

The worker lower down sees nothing but the corners and rough edges of his own situation and longs passionately for the seeming smooth and easy sailing of the worker higher up. And when the worker lower down becomes the worker higher up he smiles whimsically as he reflects that every man's worries match his progress.

Many a mechanic honestly believes that if he had applied himself along his "natural bent" he would have made a brilliant cross-examiner. And many a lawyer feels he could have made a world-famous inventor.

There are engineers who are convinced that within them burn the fires of musical or poetical genius.

The tragedian always thinks he can succeed in comedy. The comedian spends hours in his garret rehearsing tragedy.

Most writers and preachers "know" that the toil and time they have concentrated on their literary or church work in the business world would have made them commercial giants. And many business men are sure, very sure, that if they had taken to the pen or to the pulpit there would be fewer dull editorials and far less empty pews.

So it goes all along the line. Each regrets and retrospects, and envies and becomes reconciled. And all the time each does not have the faintest shadow of appreciation of the difficulties and disillusionments of the coveted walk. For each is enchanted and betrayed by distance, and, like the fancy of the dreaming artist, never sees the land for the landscape.

But the older we grow the wider our experience, the more intimately we know other people's lives, the more we are apt to thank our lucky stars that we are what we are.

If all the world's plaints and grievances were assembled in a heap and we had all to choose between our own and our proportionate share we would unquestionably grasp our own and gasp in relief.

Every man has his troubles—we're all treated pretty much alike—streaks of lean and streaks of fat—with the lean predominating or the fat predominating, depending on the point of view.

So, "when life looks darkest to ye," as Old Cy says, "count yer blessin's, boy, count yer blessin's."

RIPPLING RHYMES.

THE KILLERS.

The toughs are busy everywhere,
we hear their weapons bark and
ring, the smell of powder's on the
air, and undertakers dance and sing;
the crime of murder, erstwhile rare,
has now become a common thing.
The burglars now are prompt to
slay, it saves a lot of precious time;
don't block the eager gunman's way
—he'd shoot you for a bogus dime;
I'm dodging bullets all the day, amid
this carnival of crime. We're censoring to beat the band, forbidding this, forbidding that, and our inspectors roam the land, with large brass badge upon each hat, and many evils have been canned—the old stone jug, the brewer's vat. And we indorse all laws so blue they make the sinner wilt and fade; if there's a cigarette in view, we form our ranks to make a raid; we yet will jail the godless crew who swallow circus lemonade. We're censoring the movie shows to shield the youthful sports from sin; we raid suburban bungalows to look for bottles in a bin; and we inspect your garden hose, lest it's been used for squirting gin. Oh, our inspectors close hotels and pinch the baker for his bread; each day they try to sound the knells of some abuse, some evil dread; but who inspects the man who sells the guns that fill our streets with dead?

WALT MASON.

THE NEWS OF THE FIGHT.

We agree with the clergyman who would have us give scant space to this fight that prize fighting is brutal, that it arouses the meanest passions in human breasts, that it exalts brutish strength and destructive skill above strength of character and constructive effort, that its present popularity is not complimentary to the intelligence or culture of the public and that it is commercialized so highly because men—and some women—are willing to pay large sums to see other men attempting to maim, disfigure and disable each other. But our clergyman friend should know that the newspapers have no choice but to print the details not only of the fight, but of the preparations for it, since, whether clergymen and others like it or not, the public is interested, and it is the duty of the press to supply the public with the news.—[Hartford Times.

A Touching Appeal.

The wind bloweth, the farmer soweth, the subscriber oweth and the Lord knoweth that we are in need of dues.

So come a runnin', let's have the mon in, this thing of dunnin' gives us the blues.—[Georgia Exchange.

PEN PO[illegible]

By the Staff

A wrecked automobile [illegible] ries more white nails than [illegible]

Looks as if the present [illegible] would furnish a bumper crop [illegible]

That testimony against the [illegible] ed White Sox baseball players [illegible]

There is many a man to [illegible] went there in his efforts to [illegible] woman's whim.

The Texas Legislature is [illegible] session and nobody worth [illegible] ing is asking the fare to [illegible]

Women's suffrage clubs [illegible] organized in Connecticut. [illegible] can they swing the baton [illegible]

The House has hooted the [illegible] on California nuts. Are [illegible] kind that are picked with a [illegible] wrench?

Every man has the right to [illegible] eat his own salvation [illegible] sistance of any of the [illegible] seldom the privilege.

Both patrons and employes [illegible] toothpicks when going out of a [illegible] taurant and it is often [illegible] tell one from the other.

The Department of Agriculture [illegible] recommends the eating of [illegible] Wait a few years and there will [illegible] a law compelling us to do so.

Our idea of a fruit custard [illegible] noted in a sign we saw [illegible] a pile of shirts in a [illegible] store: "They will not last long."

How could we do without the [illegible] phone? It allows father to [illegible] the task of coming home every [illegible] with groceries piled up to his [illegible]

In this day and generation [illegible] is a lot more money in being an [illegible] riculturist than there is in being a [illegible] farmer. It used to be the other [illegible]

Mary Garden says, "What is [illegible] beautiful than a silk-stockinged leg, [illegible] way, Mary, on the spur of the [illegible] ment.

President Harding has been [illegible] on a member of the Newport [illegible] Yacht Club, but he can hardly [illegible] fy. He has not been "at sea" [illegible] Nov. 2, 1920.

The young woman across the [illegible] says she fairly dotes on poetry, [illegible] dearly loves the first line in [illegible] "Endymion," "A thing of beauty [illegible] a joy forever."

That Ohio woman who was [illegible] guilty of murdering her husband [illegible] a jury in Cleveland, O., this [illegible] day had committed the unpardonable [illegible] crime of not being good-looking.

Florida has a grapefruit that, [illegible] claimed, "permeates the atmosphere [illegible] with perfume." This is a decided [illegible] improvement over the cut that [illegible] the eyes of the consumer with [illegible] juice.

President Harding will have [illegible] representatives of the Senate on [illegible] disarmament conference this [illegible] Unlike a former occupant of the [illegible] chair of the Chief Executive he will [illegible] not pretend to be the whole [illegible]

It has been figured out that [illegible] center of the universe is [illegible] more than 10,000,000,000 miles [illegible] here. The statement is made [illegible] the self-important folk who [illegible] the center is in their [illegible] cinity.

An eastern scientist says [illegible] all be eleven feet high in [illegible] years. But such a height is [illegible] essary. Abraham Lincoln [illegible] all that was necessary was [illegible] man to have legs long enough [illegible] reach the ground.

It takes all sorts of people [illegible] make a world. Here is Tijuana. [illegible] establishing his summer [illegible] Tijuana. It was formerly [illegible] Ensenada. The only advantage [illegible] joyed by Tijuana is that it [illegible] nearest of the two to Los [illegible]

We may laugh at Henry [illegible] we will, but his railroad, the [illegible] Toledo and Ironton, has asked [illegible] Ohio State Utilities Commission [illegible] privilege of reducing its [illegible] per cent. There does not [illegible] be any expressed desire [illegible] in the chorus.

President Harding has [illegible] tiated into the Order of [illegible] He has joined about every [illegible] sight since his election to [illegible] doings. We know a man [illegible] Ohio once whom nobody [illegible] for election as Mayor. He [illegible] gle reason that he belonged [illegible] of the secret orders in the [illegible] and the town was not [illegible] fifty miles away from Main [illegible]

THE PILGRIMAGE PLAY.

(During the July Meeting.)

I left the world behind me and [illegible]
swept
Back to the days when Christ [illegible]
in His youth
And dreamed the world was [illegible]
for the truth
And, dreaming, failed—so [illegible]
will accept
The dreamers of its time. And [illegible]
He wept.
Judas betrayed, I thought with [illegible]
Booth;
Of how a man whom [illegible]
called uncouth
Dreamed their salvation [illegible]
conscience shot.

Climbing the heaven-[illegible]
patient moon
Shone on the Son of [illegible]
Hopes and sorrows
As it had shone when [illegible]
erhood
Were to have saved the [illegible]
save it soon.
From blind todays and [illegible]
tomorrows—
Shone on Gethsemane [illegible]
RICHARD BUTLER GLAZEBROOK.

GAIN IN [illegible] SHOWN.

[illegible] Growth Proved [illegible] Report.

[illegible] Expenditures Go [illegible] Highest Point.

[illegible]-Dollar Year is [illegible] Document.

[illegible] essential to the city's [illegible] can be obtained than [illegible] purposes contained in [illegible] report of the superintendent [illegible] submitted yesterday [illegible] Board of Education and [illegible]

[illegible] attendance and larger [illegible] by education featured [illegible] 1920-1921. The average [illegible] was 80,669 pupils, an [illegible] 2.88 per cent over the [illegible] and of $5.55 per cent [illegible]

[illegible] expenditures for the [illegible] immediate and high [illegible] the year amounted [illegible] an increase of 36.75 [illegible] the previous year and [illegible] per cent over the year [illegible]

CAPITAL OUTLAY.

[illegible] outlay, represented by [illegible] construction of new buildings [illegible] and purchases of [illegible] amounted to $2,493,186.36, [illegible] $30.60 per cent over [illegible] year and $39.55 per [illegible] the final year 1916-1917. [illegible] is compiled by C. F. [illegible] for the Board of Education [illegible] the following expenditures [illegible] Los Angeles public [illegible]

[illegible] Average attendance, [illegible] 46,146; kindergarten, [illegible] intermediate schools, [illegible] 8,911; total expenditures, [illegible] 1,283; expenditures [illegible] 37,146, capital outlay, [illegible] or $4.34 per capita.

[illegible] Average attendance, [illegible] 46,146; kindergarten, [illegible] intermediate schools, [illegible] 8,911, an increase of [illegible] over preceding year; [illegible] $5,002,484.97; [illegible] 1,283, or an increase of [illegible] capital outlay, $501,- [illegible] $4.34 per capita, an increase [illegible] per cent.

[illegible] INCREASES.

[illegible] Average attendance, [illegible] 46,146; kindergarten, [illegible] intermediate schools, [illegible] 8,911, an increase of [illegible] 2.88 per cent; total expenditures, [illegible] per capita, $77.31, or [illegible] 7.31 per cent; capital [illegible] $1,217,187.97, or $3.31 per [illegible] increase of 16.23 per [illegible]

[illegible] Average attendance, [illegible] 46,146; kindergarten, [illegible] intermediate and high schools, [illegible] 80,669, or an increase [illegible] 2,675, or an increase [illegible] 3.33 per cent; total expenditures, [illegible] per capita, $91.34; an [illegible] 13.59 per cent; capita [illegible] $30.67, or per capita, [illegible] increase of $4.31 per [illegible]

[illegible] TILLION YEAR.

[illegible] Average attendance, [illegible] 46,146; kindergarten, [illegible] intermediate and high schools, [illegible] 80,669, an increase of [illegible] over the preceding [illegible] 13.59 per cent increase [illegible] 2,675; total expenditures, [illegible] per capita, $117.98, an [illegible] 26.75 over the preceding [illegible] 30.31 per cent over [illegible] capital outlay, $2,612,- [illegible] per capita, an increase [illegible] per cent over the preceding [illegible] 13.59 per cent over [illegible]

[illegible] last fiscal year the [illegible] were made under [illegible] classifications: [illegible] $207,474; [illegible] educational [illegible] $133,194.31, 37.64

GAS FUMES GOOD FOR COUGHS?

Health Expert Says Odor Does Not Menace Health of School Pupils.

Those afflicted with whooping cough should move next door to a gas plant. The unusual remedy for bronchial trouble was revealed yesterday to the Board of Education during a discussion on the proximity of the plant of the Los Angeles Gas and Electric Corporation to the Macy-street School.

Residents in the vicinity of the school had complained to Health Commissioner Powers, asserting that the fumes were injurious to the health of the students. Dr. Herbert F. True, head of the health division of the public school, conducted an investigation. He reported that the gas plant, instead of being injurious to the children's health, is beneficial. He stated that the odor is helpful to those suffering from bronchial ailments.

per cent increase; instruction, $3,-094,747.79, increase of $6.21 per cent; operation, $691,919.95, increase of 27.94 per cent; maintenance, $253,262.86, increase of 104.66 per cent; auxiliary, $211,524.38, increase of 28.95 per cent; miscellaneous, $10,401.78, decrease of 45.21 per cent.

MORE TEACHERS HERE.

In the statistical section of Superintendent Dorsey's report it is shown that the total enrollment of all the schools totaled 140,338, although the average attendance was 80,669. A total of 4056 teachers was employed during the past year. During the previous year 3537 teachers were employed.

During the last five years the percentage of boy students has been greater than the percentage of girls. During the past year the enrollment included 82,614 boys and 77,614 girls.

Although the attendance has greatly increased, the number of children who received corporal punishment—more commonly known as spankings—decreased. During 1919-1920, 562 pupils were spanked; during 1920-1921, only 538 were punished.

Promotions in elementary grades totaled 138,724; those not promoted totaled 17,892; demotions totaled 1155. Only fifty-six students were suspended from school for cause.

Regardless of the greater number of boy students in the schools, 2057 girls were graduated from the eighth grade while only 2057 boys received their grammar school diplomas. This condition also prevailed in the high schools, which reported that out of a total of 1925 graduates, 1086 were girls and 839 were boys.

COLLECTION CONVENTION OPEN TODAY.

Five Hundred Mercantile Agency Representatives in Meeting in Los Angeles.

"As welcome as a bill collector" is a simile that will take on a different meaning in Los Angeles today, for this morning Los Angeles will welcome 500 of them, and will be glad to see them, too. These collectors have no accounts to settle, but have gathered here from all parts of the State for the fourth annual convention of the California Association of Mercantile Agencies. They will convene at 9:30 a.m. at their headquarters in the Hotel Clark, where they will be officially welcomed by Mayor Cryer.

All day yesterday representatives of California law and collection agencies kept the lobby of the Hotel Clark filled as they registered for the convention.

CROWD EXPECTED.

H. G. Bittleston, head of a Los Angeles collection firm, and president of the California association, said last night that he expected between 500 and 600 to attend, as well as a score of other delegates from affiliated societies in Oregon and Washington. Among prominent collection men of the State, who arrived here yesterday, are L. Blum of San Francisco; W. B. Dean of Oakland, H. C. Hill of Fresno; L. A. Mills, C. M. Newman, T. M. Ross and N. I. Rees, all of Stockton.

Following Mayor Cryer's welcoming address, the delegates' forenoon will be taken up by the opening business session during which talks will be given by President Bittleston and officials of collection organizations throughout the State.

BANKER TO SPEAK.

During the luncheon, which will be held at the Hotel Clark, the collection men will be addressed by Orra E. Monnette, president of the Citizens' Trust and Savings Bank, on "Business Integrity." Justice Brown will also give a talk at that time on "Facts Worth Knowing About the Justices Court."

The delegates will reconvene at 2 p.m. for another business session. Following adjournment the evening will be spent by the visitors in seeing Los Angeles. Saturday's program will be concluded by a dinner-dance at the Hotel Clark, followed by a musical program. The convention will adjourn Sunday afternoon following an automobile tour of Los Angeles and the beaches.

RELIEF HEADQUARTERS.

Federal Work in Behalf of Disabled Soldiers to Center Here.

Los Angeles will be headquarters for the government relief work of disabled soldiers, if action of the board of directors of the Chamber of Commerce is acted upon favorably by Congress. It was announced that San Francisco is designated as headquarters in the Sweet Bill. But Red Cross workers and other organizations doing work among the war veterans state that 60 per cent of the men who need their services are located in Los Angeles and that the natural division of the Southwest logically would have head offices here. It is pointed out that quicker action on the needy cases could be obtained by locating central offices in this city.

1878 Oldest Dry Goods Store in Los Angeles

"The House of Fine Linens"

Coulter Dry Goods Co.

Founded in 1878.

Seventh Street at Olive

Store Closes All Day Saturday During July and August

PRE-INVENTORY SALE AND ANNUAL JULY BLANKET SALE

We have room to list but a few of the extraordinary values that are offered at tremendous reductions in every department for the Pre-Inventory Sale—Friday!

Blankets and Comforts—Beds and Mattresses Are Included

During our big July Blanket Sale some numbers were sold out excepting the shelf samples, which are slightly soiled. These are grouped at the following prices:

200 Pairs in All

$24.00 Blankets, now $14.00
$15.00 Blankets, now $10.00
$12.00 Blankets, now $8.00
$11.00 Blankets, now $7.50
$9.00 Blankets, now $5.00
$7.50 Blankets, now $4.50
$6.50 Blankets, now $3.95

(Second Floor)

Pre-Inventory

Notions

Special Prices on Useful Articles!

Shields, rubber lined, nainsook covered, reg. 35c...25c

Household Aprons in fancy checks, rubberized cloth, 49c

Shopping Bags, knitted, with strong handles....15c

Dust Mops, extra heavy—for renewing your old one 29c

Boned Beltings, in white, 1½, 2, 2½ and 3 inch....9c

Dress Fasteners, odds and ends of different makes, 2 for.....15c

(Main Floor)

Special Prices on Linen

For the Pre-Inventory Sale

Table Cloths at Half Price

We are clearing out some of our good table cloths—lustrous, lovely cloths in the pretty patterns that women who take pride in their linen prefer.

Size 70x60 Table Cloths, were $30.00, now.....$15.00
Size 70x60 Table Cloths, were $37.50, now.....$18.75
Size 70x60 Table Cloths, were $22.50, now.....$11.25

Bleached Towels, 12½c

A pure white towel, bleached to perfection, in size 16x32. Wonderful value for 12½c.

Bed Spreads, $2.50

A heavy grade of crocheted spread in the well-liked patterns; 76x85—special *$2.50*.

Second Floor.

Women's Jersey Vests Now Priced 60c

Jersey and Swiss ribbed vests in a dainty pink and in white are specially priced. They come in all styles, with the regulation and bodice tops.

Eiffel Maid Athletic Suits $1.49

A few of our quick-selling Eiffel Maid Union Suits in pink and white are on sale. Fashioned of fine dimities and voiles. An assortment of sizes.

Union Suits 85c

Bodice and regulation top with tight knee—all sizes at *85c*.

Swan Vests 69c

The regulation tops are imported from Switzerland, made of heavy lisle. Regular sizes only.

Main Floor.

Summer Hats Reduced

$5.00 $10.00 $15.00

Charming individual hats that have all the dash and smartness that one could wish for.

The $ 5.00 hats were priced to $18.50.
The $10.00 hats were priced to $35.00.
The $15.00 hats were priced to $45.00.
Hats for street, for sports—for dress—for garden parties.

Third Floor.

Silverware Reduced

For the Pre-Inventory Sale:

Knives, Forks, Spoons, Table Spoons, Dessert Spoons, Butter Knives, etc.

Simeon L. and Geo. H. Rogers Silver, guaranteed for 25 years, are marked at special prices.

(Main Floor)

Specially Priced

Plain Lining Satin at $1.50 Yard

Light and dark colors in these rich lining satins at 36 inches wide. These would be excellent for those who are contemplating new suits or coats or for those who are relining old ones.

Plain Sateens 40c

Black and white are included in the good range of colors shown at this low price. 36-inch.

Foundation Silks 50c

A special price on these foundation silks in the plain colors. 36 inches wide.

(Second Floor)

Pre-Inventory Sale

Suits and Dresses Half Price

Our beautiful suits in tricotine, velour, serge and novelty mixtures are to go into this final clearance.

Colors of navy, tan, brown and gray—in both tailored and elaborate modes.

Dresses of taffeta, satin, crepe de chine, georgette, crepe, tricotine and serge in charming modes of the late season.

Colors of navy, black, brown, gray, blue and tan.

Wash Skirts $3.75

Cotton gabardine of the finest quality, smartly tailored with all the pretty trimming of stitchings and buttons.

Sizes 26 to 38 sold for $9.50.

Third Floor

Silks Reduced!

Imported Pongees at 95c Yard

Regular Values $1.25 and $1.50

Japanese and Chinese pongees in natural colors, 33 inches wide.

Checked Taffetas at $2.45

Regular Values at $3.00 and $3.50

36-inch novelty fabrics in medium and dark chameleon effects.

Silk Voiles Now $2.95

40-inch opalescent silk voiles in various color combinations.

(Second Floor)

Pre-Inventory Sale Furs 25% and 50% Reductions

Many of our fine furs are being marked 25% to 50% off for the Pre-Inventory Sale.

(Second Floor)

A Broken Line of Colors and Styles in

Tassels at Half Price

Silk—Metal—Chenille

These attractive tassels will be useful for dress trimmings, scarfs, pillows, tags and many other uses.

Ball Trimmings, Assorted Colors, Less Than Half

(Fourth Floor)

During July and August

From 1 to 5 p. m., instructions in the art of Needlework will be given in the Art Needlework Department, Fourth Floor.

Stationery at Reductions

Special 50c—Regular values 75c and 85c

—Popularity Lawn in a very fine quality of linen paper, also correspondent cards in white and the wanted colors.

—Fountain Pens, $1.50 to $15.00; Eversharp Pencils, 50c to $6.00; Lunch Sets, 15c; Sanispoons, package, 5c; Sanisforks, package 25c; Folded White Paper Napkins, 50 for 20c.

(Main Floor)

Men's Shirts, $1.35, $1.85, $2.15

Woven and Printed Madras Shirts in the effective patterns—well tailored and the kind that will launder well.

Silk Shirts at $6.95

Crepe de Chine, La Jerz, Broadcloth Silk Shirts that sold as high as $16.50.

Night Shirts at $1.50 and $1.25

Terry Bath Robes $5.50, $6.75 to $12.00

(Men's Shop—Main Floor)

Union Suits $1.75

Light weight knit union suits with short sleeves and ankle length, short sleeves and three-quarter length. Sizes 34 to 40.

Union Suits, $5.00

Stutgarter silk and wool union suits, light summer weight. Formerly priced at $8.00.

(Main Floor)

Coulter's—Seventh Street at Olive *Seventh Street at Olive—Coulter's*

The People and Their Daily Troubles

Elizabeth Jordan's Column.

OUR CONTROLLED EMOTIONS.

One of the amazing discoveries we have made in this amazing period we live in is the high average of poise and calmness shown by human beings in emotional crises.

Not so very long ago it was our fond theory, for example, that women could stand pain better than men. Doctors assured us they could. They cited instances of the calmness of women in suffering as contrasted with the fuss made by men. The war torpedoed that theory as it torpedoed many others. It showed us that in times of peace men may not suffer patiently or silently. They are surprised and outraged because they have to suffer at all. They see no sense in it and they see no special reason why they should not fuss and grumble over it. In war they expected suffering. They got it, and the whole world was thrilled by the fortitude with which they bore it.

THE HIGHEST COURAGE.

Simultaneously, women developed the moral courage they had always shown and carried it to a point which was as impressive as the physical courage of the men. Whatever the condition, they kept smiling. They made their bodies the servants of their strong souls, and in the tremendous tests of those days they learned not only the power but the efficiency of such strength.

Today, all around us, we see the results of this training. It is "the thing" to control one's emotions. The hysterical woman, the tearful woman, the easily excited woman is fast becoming as extinct as the dodo. We have learned that in all situations the first necessity is to keep our heads.

THOSE HECTIC LOVE SCENES.

That is why so many of us smile irrepressibly over so many scenes in our fiction. For some reason most authors do not appear to have grasped the calmness of the new emotional school, probably because they think it is not as "dramatic" as the old school. In fact, it is infinitely more dramatic. We see a hysterical woman losing her head and shrieking at the stars, and we are sorry for her, but our pity is mingled with contempt. On the other hand, there is a big thrill in watching a fine man or woman meeting like a rock some heavy storm of circumstance. Even in our love affairs we try to show the same poise. We are apt, in real life, overwhelmed by our emotions as we used to be.

In fiction, however, we still find all the good old high-pitched situations. John, in telling Mary of his love, clenches his strong hands, and his brown face slowly whitens. If John did anything like that in real life Mary would interrupt the love scene to send for the doctor. In fiction, however, Mary is too much occupied with her own emotions to think much about John's. It is only the author who is watching John. Mary's heart is beating rapidly and her breath is coming in gasps. Also, she often has her eyes closed, which does not assist in close observation.

DISAPPOINTING JOHN.

A lot of young persons, who are getting from books their first impressions of love-making, may be temporarily disappointed when their own scenes come off. Instead of wiping the beads of perspiration from his brow and speaking in a voice hoarse with emotion, John will probably grin affectionately at Mary and ask her, in a cheerful, offhand way, when she intends to lead him to the altar. He will admit that he knows she is after him, and he will probably add that he is not trying to escape.

It is a long way from the love scene of the printed page, but it really is a vast improvement!

LETTERS TO "THE TIMES."

What of the Harvest?

LOS ANGELES, July 7.—[To the Editor of The Times:] The Times, in its issue of this morning on the editorial page has scored again heavily as usual; it has sure hit "the white" plumb in the bullseye; I refer to the leader entitled A Generous Offer, and, such it is. The situation in Ireland today is comparable to that of the old gentleman, the bad boy and the apple tree that we used to read about in Webster's Elementary Speller; after the kindly disposed owner of the tree in which the boy was stealing the old gentleman's apples, had asked said urchin civilly to come down and after pelting him with pieces of turf, both appeals in vain, the man said, "Oh, well, if kind words and bits of sod are not sufficient to induce you to descend, I know very well just what will," and he stepped to a stone pile and pelted the obstreperous youth until he begged for mercy and came to the ground and his senses.

The polity of the British government in its treatment of "The Irish Question" has been similar to that of the mercifully (?) disposed old lady, who, instead of cutting off her dog's tail at one blow, clipped it off by bits. What Ireland most sorely needs today is a Napoleon or a Hindenburg; mild measures have signally failed and now drastic remedies are in order. Mr. Lincoln well said, in effect why should I order some poor, ignorant soldier boy to be shot and let the one who encouraged him to desert go scot free? Why does the British government turn loose De Valera, Griffith et al, and execute the poor devils for carrying out the orders of the instigators of the dastardly crimes? I, for one, cannot fathom the mystery. When traitors are caught red-handed, with arms, bombs and other deadly missiles, in the name of God, is not that an overt act of treason? If not, what is it? Let all such be shot forthwith. Deport all agitators to some South African colony and let their fool friends in this and other countries, if they just must raise funds for them, support their deported friends in some remote region.

What this country needs is men of stamina and not "cowardly politicians" as an intelligent friend said to me in speaking of the infamous act of our State legislators in according to Mary MacSwiney permission to address them in Sacramento; fancy, if you can, such a proceeding in any of the reputable governments of Europe, Asia or even of Africa. Let the cowardly curs, who stay back of danger and clap their hands at the poor Irish wretches over there and say, "Sick 'em Tige!"—let them go to the front or get out of the game.

The Irish are a silly boy, who, when he "stubbed" his toe, limped back to the stone and viciously kicked it several times! or as another one who had several scraps with a larger and stronger boy, who always licked him, and after thinking over the matter very seriously for some time, decided that he could get even with his big antagonist by chewing some dirt and spitting the mud at him.

"What shall the harvest be?"

S. T. ADAMS.

Blue Law Shock Absorbers.

PASADENA, July 10.—[To the Editor of The Times:] Compliments to Mrs. Harriet Alyward and Governeur Morris. Extreme prejudice is the mother of intolerance, and intolerance is as conspicuous in blue-law opponents as in its advocates. Here are a few shock absorbers for both sides:

For Mrs. Atwood: Our national and State governments are not Christian, even though the majority of our citizens may be. On that ground, we have no right to stop any demonstration of opposition to compulsory adoption of Christian beliefs or customs. Our laws are not founded on the gospel of Christ, nor even on the decalogue, although most of them are founded on the majority of the commandments given to Moses. As to prohibitory legislation, this is by no means confined to Christian nations. Some "heathen" nations have the strictest laws against the use of intoxicating liquors.

For Gouverneur Morris: There are few, if any, who want legislation compelling people to attend church or to read the Bible. Where did you get that stuff? Nothing in the proposed Sunday laws asks either of these things. If you prefer the nauseous details of the divorce courts, or the licentious and salacious productions of the films, to the pleadings and warnings of the Bible, that's your business. Every one to his taste. If you wish to spend Sunday at the mountains or the beaches, no one wants to hinder you. But, if the majority want laws providing for a day of rest from commercialism once a week, and adopt those laws, it's your business to respect them. And if you favor a demonstration against the enforcement of the Constitution of your country, or any of its amendments, you are in wrong. Don't do it. Temper your love of liberty with respect for constituted authority and toleration for the will of the majority.

Mutual respect for the rights of others will take the shock out of your charges and result in higher regard for truth and the welfare of society.

W. F. THORNE.

Slaughter Must Stop.

LOS ANGELES, July 17.—[To the Editor of The Times:] I have read with much pleasure the letter published in your paper under the heading, "For Safety First," and signed B. Graham.

Now, if it is possible that there is any means that can be adopted that will in any way prevent the frightful number of accidents that are occurring daily, caused by automobiles and trucks, in this city, is it not the bounden duty of the proper authorities to investigate the subject without delay, and if the public can receive any protection from the death-dealing automobile they are certainly within their rights to demand it.

The slaughter of men, women and children must stop, and someone has to start the fight for protection. I do hope that your paper will stay with the proposition until something for the benefit of the public is accomplished.

Where can one of the speed indicators described by B. Graham be seen?

Los Angeles has the worst reputation of any city in the United States for the number of deaths and accidents caused by motor-driven vehicles. Let it be the first one to abate the evil, if it is in any way possible to do it.

F. VAN DUSEN.

Can't Eat "Figgers."

WILLOWBROOK, July 14.—[To the Editor of The Times:] Our President has just broken all precedents by appearing before the Congress in opposition to a soldier bonus.

Quoting from The Times of July 13, Mr. Harding, "flatly contradicted charges that the nation had neglected its defenders, and recited an impressive array of figures to show," etc. And still disabled ex-service men, this glorious country over, tired of being fed on "figgers" are committing suicide.

"An impressive array of figures," indeed, and that is why so many charity benefits are daily being given to help the disabled veterans, and tomorrow night, here in Los Angeles—because of this same "impressive array of figures," I suppose—two well-known athletes are going to "wrassle" to help the public forget.

Oh, let the wrasslers wrassle,
Oh, let the liars figger,
I'd rather wrassle sixteen wrasslers
Than figger with one liar.

J. A. NORES.

It Seems Good.

LOS ANGELES, July 5.—[To the Editor of The Times:] "For Telling the Truth," in the Sunday Times. Your editorial was certainly grand and your cartoon of the fat secretary pinning the badge of disgrace on the patient admiral with the look of Lincoln in his face, resignedly submitting to his punishment. You did yourself proud. It seems good to hear something of the other side of a change. May your influence be mighty.

J. W. TUCKER.

Making More Money.

Theatrical Girl Puts to Use Teaching of Childhood and makes success as a Manufacturer.

IT was only a little more than a year ago that Miss Rees Davis abandoned a successful stage career to enter the business arena as a designer and manufacturer of toys, not because she didn't thoroughly enjoy stage life, but because she felt that the future was distinctly limited and business of a more stable kind would be worth a lot more to her in the years to come.

"My grandmother taught me to enjoy the little things of life," said Miss Davis recently, while discussing her changed viewpoint, "and led indirectly to my choice of a business. One of my earliest recollections is making toys from potatoes and other vegetables under her direction, and she also showed me how to get the most out of them. When I was only eight years old I remember making playthings for my own amusement, and on the stage my spare moments were always utilized in designing dolls and toys for children of some of the members of the company, with results that encouraged me to turn my whole attention in this direction.

"Just about the time I was looking for some novelty which would have an appeal for the majority of children my pet bulldog took it into his head not to permit himself to be bathed. He just simply wouldn't get into the tub and that was all there was to it—until I chanced to throw a rubber ball of which he was very fond into the water. In he went, and was content to stay there and play while being washed. If a dog will do that, why shouldn't children do the same?' I asked myself and started right in to design and make a number of rubber toys which would appeal to the kiddies during their bathtime. I didn't have much trouble in selling them, in fact, the principal difficulty was in filling the orders, for I was careful to experiment on children I knew, and this always struck something to hit the fancy of youngsters as a whole. Now I've got my own factory —it's small, but it's mine — and a business that's getting bigger every day."

GASOLINE ALLEY—OR TRY THE VULCANIZER

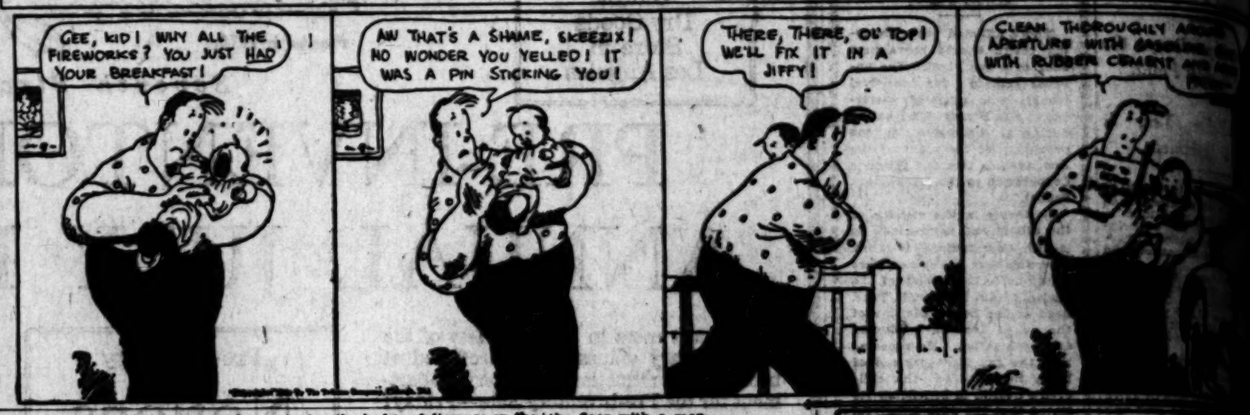

QUESTIONS ANSWERED.

[Any reader can get the answer to any question by writing The Los Angeles Times Information Bureau, Frederic J. Haskin, Director, Washington, D. C. This offer applies strictly to information. The Bureau cannot give advice on legal, medical and financial matters. It does not attempt to settle domestic troubles, nor to undertake exhaustive research on any subject. Write your question plainly and briefly, give full name and address and inclose two cents in stamps for return postage. All replies are sent direct to the inquirer.]

Question: How many times has an American won the British open golf championship? H. F. J.

Answer: Jock Hutchinson, who brought home the cup, is the first American citizen to attain this honor. This famous trophy has left England only once before, when Arnaud Massey took it to France, fourteen years ago.

Q.: How did the idea of an eagle as an emblem originate? When did America adopt it? L. B. M. W.

A.: From the most ancient times the eagle has been universally regarded as the emblem of might and courage. It was associated with Jupiter in Roman mythology, and its figure on the standards of certain Roman legions has descended to the national ensigns of the United States, Germany and Russia. The eagle was adopted by the United States in 1782.

Q.: Give recipe for making up home mixture of oil for oiling floors? W. J. C.

A.: The following is an oil dressing for floors: Paraffin oil, eight parts; kerosene, one part; lime water, one part. Mix thoroughly. A coat of the mixture is applied to the floor with a mop.

Q.: Did the ancient Romans have any knowledge of dentistry? W. D. J.

A.: Records are incomplete, but it is known that the Romans used false teeth and possibly bridge work. The filling of teeth is of later date, a dental bibliography, written in 1532, fixing the date of the introduction of this branch of the profession as about 900 A. D.

Q.: Was E. Marlitt, the novelist, a man or a woman? F. A. S.

A.: E. Marlitt was the pen name of Eugenie John. She was born at Arnstadt, Dec. 5, 1825, and died there June 22, 1891. At 17 she was sent to Vienna to study music, but became deaf and gave up her musical career. She spent eleven years at the court of her foster-mother, the Princess of Schwarzburg-Sondershausen, but finally returned to her native town.

Q.: What State leads in dairy products? C. G. C.

A.: Wisconsin is the leading dairy State.

Q.: Is there anything to put on tools that will keep the rust off? W. B.

A.: Dissolve ½ oz. of camphor in 1 lb. of melted lard; remove scum; add enough fine black lead (graphine) to give an iron color; clean the tools and smear with this mixture. After twenty-four hours rub clean with soft linen cloth. In ordinary circumstances the tools will not rust for months.

Q.: Should a man playing golf alone allow other players to pass him? Q. F. D.

A.: The United States Golf Association rules provide that "a single player has no standing and shall always give way to a match of any kind."

Q.: What is meant by the expression, "Paddy's hurricane"? J. W. M.

A.: When there is no breeze and a pennant hangs against the mast, it is said that Paddy's hurricane is blowing, or that the wind is up and down the mast.

Summertime and all the year 'round
POST TOASTIES
are favored by folks who want different and better corn flakes
Made of the firm hearts of selected white corn, rolled and toasted crisp and golden brown, Post Toasties are especially delicious when served with fresh fruits or berries.
Ready to Eat
No Waste
Sold by grocers everywhere
Made by Postum Cereal Co., Inc. Battle Creek, Mich.

Hawaii Sends *Only* Her Choicest Fruit to You

Hawaiian Crushed or Grated Pineapple

Aboard a liner, San Francisco bound out of Honolulu, you could enjoy the luxury of sun-ripened pineapple fresh-picked from Hawaiian fields.

Before your ship reached San Francisco Harbor, much of the fruit's native lusciousness and flavor would be gone.

The only way you can get real, sun-ripened pineapple outside the boundaries of Hawaii is to buy Hawaiian Canned Pineapple at your grocer's.

This is fruit which has been allowed to mature naturally in the sun-drenched fields. Harvested in its prime, it is sealed safe in its shining, clean containers before sundown that same day.

Your grocer has Hawaiian Crushed or Grated Pineapple in assorted sizes to suit your needs. Order six or a dozen tins from him today.

Serve it as dessert just as it comes from the container. It makes a most delicious dish. Use it for baking pies, making tarts, cakes, sherbets, salads and puddings.

Send for our recipe book containing many hints for using Hawaiian Crushed or Grated Pineapple.

ASSOCIATION OF HAWAIIAN PINEAPPLE PACKERS
50 East Washington Street, Chicago

Pineapple Marmalade

—1 cup Grated or Crushed Hawaiian Pineapple, 2 oranges, 1 lemon, 2 cups sugar, 3 cups water. Slice oranges and lemon very thin, add pineapple and water, cover and let stand over night. Cook for two hours, add sugar and cook one hour longer. This recipe makes two and one-half cups.

Pineapple Conserve

—1½ cups Grated or Crushed Hawaiian Pineapple, ½ cup rhubarb, ½ cup sugar, ½ cup English Walnuts. Cut rhubarb in small pieces. Mix pineapple, rhubarb and sugar and boil gently for forty-five minutes. Add nuts five minutes before removing from the fire. Recipe makes 1½ cups of conserve.

HAWAIIAN PINEAPPLE
CRUSHED OR GRATED

Have You Had *Your* Iron Tu

5¢.

"All In" At 3 o'clo

—here are little nuggets of new energy for you

—luscious Little Sun-Maids, "the between-meal raisins," little nuggets of *new energy* for hard-working men and women in a handy little five-cent pocket package!

Something new—at all drug, grocery, candy and cigar stores! Brimful of vim—75 per cent pure fruit sugar, 146 calories of energizing nutriment in practically pre-digested form so it *goes to work at once!*

A sort of "second wind" for work—the reinforcing fuel that most working people need at 3 o'clock, according to efficiency experts.

Rich in blood-building [illegible] also, frequently the one [illegible] keeps thousands under par.

Tender, luscious, seedless [illegible] confections—a safe, healthful [illegible] meat for the children, too.

Buy at Noon

Always buy at noon so you'll [illegible] for your afternoon refreshment—[illegible] your daily, profitable habit.

LITTLE Sun-Maids—5c

"The Between-Meal Raisins"

Look for this Display Carton on Your Dealer's Counter
Sold at all Drug, Grocery, Candy and Cigar Stores—5c

Packed just like "big-sister" Sun-Maids in a great, modern, sanitary plant in California. Wholesome, sweet and clean. If your dealer has no stock due to faster selling than he anticipated send 5c for trial package by parcel post.

California Associated Raisin Co.,
Membership 13,000 Growers
Dept. B-213-S, Fresno, California.

TO DEALERS:

If out of stock due to fast selling send handy coupon to your jobber for immediate, emergency supplies.

Dealer's Em[illegible]
[illegible]
(Send to your [illegible])
(Write [illegible])
(Quote [illegible])
Please ship to us at once [illegible] cases (1 gross of 15-oz. [illegible] case) Little Sun-Maids, [illegible] count.
(Your name)
(Your address)

Serv[illegible] good [illegible]

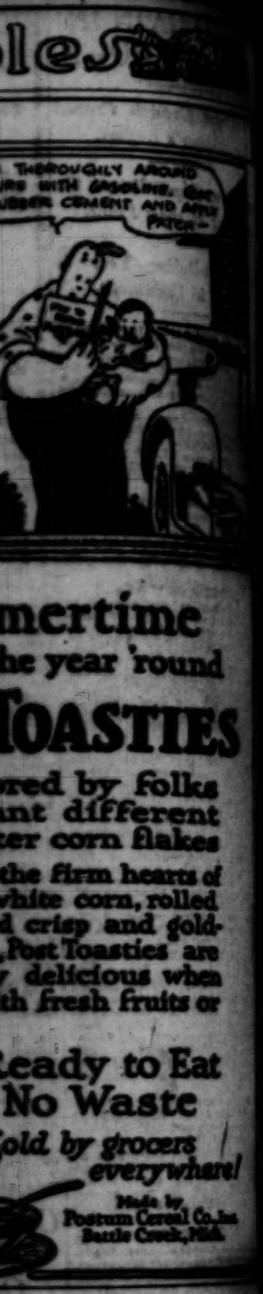

mertime
he year 'round
TOASTIES
red by folks
nt different
er corn flakes
the firm hearts of
white corn, rolled
d crisp and gold-
Post Toasties are
delicious when
th fresh fruits or
Ready to Eat
No Waste
old by grocers
everywhere!
Made by
Postum Cereal Co., Inc.
Battle Creek, Mich.

ad Your Iron Today!
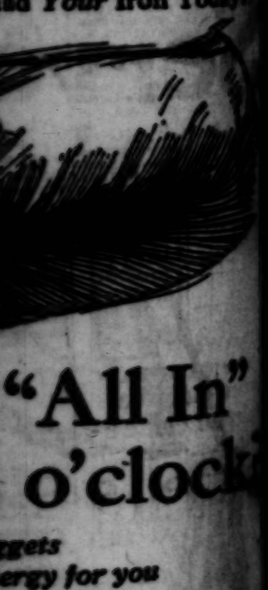
"All In"
o'clock
ggets
ergy for you
eed at 3 o'clock, accord
cy experts.
lood-building food-fuel
ntly the one lack that
nds under par.
scious, seedless, natural
e safe, healthful sweet
children, too.
uy at Noon
t noon so you'll have that
on refreshment—make that
fitable habit.
ids—5c
Dealer's Emergency Order Co
(Send to your friend)
(Write in parcel's name)
(Send to)
Please ship to me at once, prepaid, (1 gross of 15c-ea. assortment) Little Sun-Maids, and charge to my account.
(Your name)
(Your address)
(Your city)
Square
AN & CO.

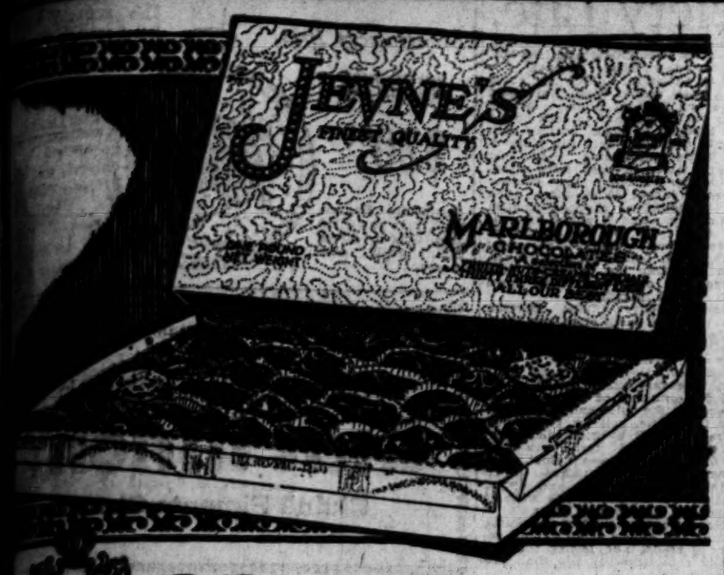

33 rare flavors in this new box

-cordials, fruits, nuts and creams - over 50 to the pound - our highest quality chocolates - once you taste you will always demand-

JEVNE'S MARLBOROUGH CHOCOLATES

$1.25 pound box

-wherever good chocolates are sold

Serve-em-all with good old Anaheim -the most inexpensive beverage

KEEP IT ON TAP AT HOME

Now you can buy Good Old Anaheim at a price that doesn't cripple the family pocketbook. F'instance, a full case of the mammoth quart bottles (each big bottle contains four "helpings") will be delivered locally for less than 15c per bottle net; the regular size bottles at less than 8½c net. Your grocer delivers Anaheim.

All leading cafes and fountains also serve Anaheim. Just say to the waiter—"Anaheim."

Distributors:

ARROWHEAD SPRINGS CO.

Phone: South 381

Brewed and Bottled by Anaheim Mfg. Co., Anaheim, California

Cuticura Soap
—The Healthy—
Shaving Soap
Cuticura Soap shaves without mug. Everywhere 25c.

Doctors Recommend Bon-Opto for the Eyes

Physicians and eye specialists prescribe Bon-Opto as a safe home remedy in the treatment of eye troubles and to strengthen eyesight. Sold under money refund guarantee by all druggists.

WILL NOT BACK POOR HIGHWAYS

Auto Club Demands Durable, Not Frail, Roads.

State Commission's Program Called Inadequate.

To be Given Aid if Change in Plans is Made.

"The Automobile Club of Southern California is insisting upon better and more durable State highways because good roads are a vitally important factor in development and because California has earned a reputation in the past for its enterprise in building an extensive highway system," said W. L. Valentine, president of the club, yesterday.

"I regret the necessity for criticising the construction of a portion of our highways when our good roads record is on the whole so excellent," Mr. Valentine said, "but it is wiser to face the situation squarely and take advantage of mistakes to secure better roads in the future than to continue to build highways that fall and crumble.

"It cannot be denied that the State highway construction has failed in essential points. The State's roads do not measure up to requirements as well as a large portion of the highways built under the direction of the Supervisors of various counties. Supervisors in many instances have shown that they can build better roads, and more economical, than the State. Improvement of the State construction methods is of the utmost importance not only to prevent a recurrence of present failures, but even more extensive ones.

HELPED PASS BONDS.

"The Automobile Club of Southern California, with nearly 57,000 members, has worked ardously and consistently for good roads for the benefit of all the people. The club has assisted practically every county in Southern California and several in the northern part of the State to carry the highway bond issue. The club, with all the resources of its organization, has backed the California Highway Commission in securing bond issues to meet the requirements of the State program.

"The club's legal department has co-operated with city, county and State authorities in drafting traffic laws as the needs for better regulations arose and were suggested by the people.

"The club has placed all necessary road signs showing direction, condition of roads, temporary detours, warnings of curves or dangerous places, and traffic regulation signs in cities. The club has posted more than 75,000 signs. Extensive road maps have been prepared covering all routes of travel in Southern California and all principal routes in other States leading to Southern California, whether the point of entry be San Diego, Los Angeles or elsewhere.

INSURANCE SYSTEM.

"The club's insurance bureau has been built up extensively on the idea of maximum service. It has been the means of causing to be maintained in California the lowest insurance rates of any State in the Union and less than one-half the rates prevailing in some States. The theft bureau has been efficient in restoring hundreds of cars annually and has co-operated with city, county and Federal authorities.

"In the matter of the State highways the club has a responsibility on account of the heavy tax burdens assumed by the people to provide highways on the club's recommendation. When State highway failures became apparent and were widely commented on, reforms were demanded from all quarters.

"The club is convinced from the reports of its engineers and the commission's own figures, that the State Highway Commission cannot complete its present program with funds available and that it will have to ask financial aid again. We believe it is unwise and not economical to continue to build frail, narrow roads and if the commission will build better roads the club will aid in securing finances for the completion of the system. It does not feel justified in aiding the present policy. Reasons for failures have been studied by the club's engineers and remedies suggested. These facts have been placed at the disposal of the commission, but the State body has declined to co-operate in the matter, so the Automobile Club of Southern California has deemed it its duty, as a final resort, to lay the matter before the people, who are the final arbiters in all such matters of public policy."

EMBEZZLEMENT, FRAUD CHARGED TO THREE.

APPROPRIATED CARPET FROM CHURCH, IS ONE OF ACCUSATIONS.

For the second time within a year H. M. Farrar, a former insurance adjuster; Roy R. Lauman and L. D. Mitchell appeared in court yesterday to answer to an indictment by the county grand jury. They are accused in one indictment of embezzlement on six counts, Lauman and Mitchell are accused in another of two counts of obtaining money under false pretenses, and Farrar is separately accused of making a false and fraudulent account.

Charges of a similar nature, growing out of the same asserted facts, are pending in Judge McCormick's court. Yesterday the three were arraigned before Judge Willis and released on their own recognisance until the previous charges are disposed of.

It is charged that Farrar, as an insurance adjuster, came into possession of $3000 worth of fabric damaged in a fire at the plant of Chanslor & Lyon Top Company; that he and the other defendants received $208 for various insurance companies, received in the salvage of property, and 1874 yards of carpet, valued at $7488, damaged in a fire of the First Congregational Church, and that they appropriated all to their own use. It is charged that Farrar would sell the property to the other defendants at a low figure and they would then resell at a higher price. Lauman and Mitchell are accused of obtaining $5100 from the United Dyers and Cleaners for various insurance companies, and converting it to their own use. Farrar is accused of making a false account regarding the various fires, all of which occurred in 1920. John L. Richardson is attorney for the defendants. No date was set for the trial of the cases.

Bullock's Los Angeles — Bullock's Will Be Open Until One o'Clock Saturdays — Bullock's Los Angeles

Here's a Page of Real News for Boys and Girls at Bullock's

72 Girls' Slipover Sweaters, $2.95

—There are such a number of different styles from which to choose, and they are all woven in pretty ways, both fanciful and plain. Some collars are of brushed wool, and others are of the same weave as the sweaters; small roll and semi-Tuxedo effects. Some belted, some with narrow sashes, and both long and short sleeves among them.

—They come in the most pleasing colors that girls like — brown, pink, turquoise, green, coral and several shades of blue—at $2.95.

—Sizes for Girls from 6 to 14 — at Bullock's Girls' Sweater Section — Fifth Floor.

100 Gingham and Chambray Wash Dresses for Girls, $1.25

—Every Dress is made to withstand real "Wash Dress Wear!" There are several attractive styles included in pleasing shades and color combinations of red, blue, pink, green, yellow, tan—and many others.

—Plaids and checks are well represented—some Dresses are of all one color—while others have waist of one color and skirt of another. They are in sizes for Girls of 6 to 14 years—and, at but $1.25 each, the 100 Dresses going on sale today should not stay throughout the morning—at Bullock's Girls' Store—on the Fourth Floor.

120 Girls' Princess Slips $1.00

—When you see these muslin Princess Slips you will be surprised at what good values they are for $1.00. The muslin is of good texture, and they are well-made. You will like the little tucked ruffles with which some of them are finished, or maybe the lace trimmed ruffles that finish the lower edges of others. Val. laces make necklines and yokes pretty.

—Sizes from 2 to 16 years—at $1.00.

—At Bullock's—Fifth Floor.

Bullock's Boys' Store Has Some Real Values

with which Boys and Parents of Boys should acquaint themselves today! Bathing Suits, Bath Robes, Khaki Knickers and Blouses are now much in demand and they're all Friend-Makingly priced—on Bullock's Fifth Floor.

Contests for Boys and Girls

in Bullock's Boys' and Girls' Store

Here is another letter from Bullock's Boys' and Girls' Store! "There is to be a

Doll Dressing Contest

and I am invited to bring you—and you are to wear clothes which I have made and there will be a great, beautiful

Exhibition of Dolls

which girls have dressed, and prizes—Maybe we will take one of the prizes!

The dolls must be at Bullock's not later than Thursday, August 18—(Toy Store, Fifth Floor). The prize winners will be announced and the prizes awarded on Saturday, August 20—at 10:30 A. M. In making their decisions the judges will count—

50 points for excellence in workmanship.
25 points for general appearance.
25 points for style and materials.

Fifty Dollars in Prizes

First Prize $10.00 — *Third Prize—$5.00*
Second Prize—$7.50 — *Fourth Prize—$2.50*

For the most attractive doll dressed by a High School Girl —$5.00.

Junior High Girl—$5.00 Grammar Grade Girl—$5.00

Ten prizes of one dollar each will be awarded.

The Exhibit

will be held during Friday and Saturday, August 19 and 20—The prize winners will be announced and prizes awarded on Saturday, August 20—at 10:30 A.M.

Girls who wish to take part in this contest should procure

Registration Blanks

with full details—as soon as possible, in Bullock's Boys' and Girls' Store — Exchange Desk, Fifth Floor.

A Sloyd Contest For Boys

with Prizes amounting to $50.00 and an opportunity to place the work on sale in Bullock's Toy Store! If you can construct a little building which would be practical as a doll house, this announcement will interest you, for Bullock's will exhibit and award prizes for

Doll Houses Built by Boys

Exhibition — Friday, August 19 — Prizes awarded Saturday, August 20—at 10:30 A.M.

A Prize of $10.00

will be given to the builder of the most attractive house submitted—Otherwise, the contestants will be divided into three groups—

Class A—High School Boys
Class B—Junior High Boys
Class C—Grammar Grade Boys

Four Prizes for each class.

First Prize, $5.00 — *Third Prize, $2.50*
Second Prize, $3.50 — *Fourth Prize, $2.00*

Exhibits should reach Bullock's Toy Store not later than Thursday, August 18.

The Judges will be men who have a practical knowledge of building. They will base their decisions on the following points—

Excellence of Workmanship—50 points
General Appearance—25 points
Ingenuity—25 points

Sets of Doll Furniture may be submitted in place of houses and will be judged by the same standards.

Registration Blanks

with full particulars may be obtained at any time on or before Saturday, August 13—in Bullock's Boys' and Girls' Store at The Exchange Desk on the Fifth Floor. Bullock's will be happy, as far as possible, to assist those who wish to sell the houses or furniture which they have submitted.

WOMEN'S HIGH CHARACTER SLIPPERS, $6.95 Pr.

—Including Gray Suede Pumps—Bullock's, Fourth Floor.

Women's Interest in Professions, Home, Club and in Society Life.

SOCIETY.

BY VIRGINIA WOODS.

Miner To Return.

Society will have the unexpected pleasure of a visit from Capt. and Mrs. Randolph Huntington Miner, who are to arrive next week from Washington, D. C., where they have been since the entrance of the United States into the World War.

Capt. and Mrs. Miner will visit her sister, Mrs. James Calhoun Drake, but because of Mr. Drake's recent death will perhaps accept no invitations to very large or formal functions. They will be here three weeks and will arrive just about the time of the return of Mr. and Mrs. Alfred R. Wilcox (Katherine Strickler,) from their wedding trip through Canada and up the Pacific Coast.

Since taking up her abode in the national capital Mrs. Miner has been a notable hostess there. The Miners have been contemplating a lengthy sojourn in Europe and may go abroad after their visit to Los Angeles.

Mrs. Macneil's Sunday Functions.

With summer entertaining so delightful when it is done in a beautiful California garden, Mrs. Hugh Livingstone Macneil plans to begin a series of these garden functions next Sunday. They will be given every Sunday throughout the summer, with the exception of two weeks when she and her little granddaughter, Jacqueline Smith, are to be at the James Blauson summer home at Venice.

At Sunday's affair Mrs. Macneil's guests are to arrive at 3 o'clock to play bridge and remain for dinner and for the rest of the evening. The card tables are to be set in the gardens and dinner served there also.

For Vicomtesse de Cuverville.

In compliment to the Vicomtesse A. de Cuverville and Mlle. Henriette de Cuverville of Paris, who are sojourning here for some time, Lucien N. Brunswig gave a delightful small dinner.

Besides the honorees, Mr. Brunswig had as guests Mrs. Hugh Livingstone Macneil, Marquis de Gerin, George M. Chartier and Mr. and Mrs. Walter M. Brunswig.

Mrs. Brunswig and Miss Marguerite Brunswig are at their Montecito cottage, where Mr. Brunswig joins them for the week-ends. They are being extensively entertained. Baroness Alfred de Ropp recently gave a large function at the Samarkan Hotel, complimenting Mrs. Brunswig. Mrs. Irving Wright and Dr. and Mrs. W. B. Cunnane and other prominent society folks have entertained for them.

By Miss MacGowan.

A charming little prenuptial function given in honor of Miss Julia Valentine, fiancee of William Lyman Stewart, Jr., was the bridge tea at which Miss Eleanor MacGowan entertained yesterday. There were eighteen guests.

Have Returned North.

Mrs. Leo Schlesinger (Laura Anderson,) who has been visiting her parents, Mr. and Mrs. William H. Anderson, and sisters, Misses Eleanor and Virginia Anderson, at their summer home in Venice, left last evening for her home in San Francisco, accompanied by her husband, who joined her earlier in the week on his way from a business trip to New York.

Have Returned to Los Angeles.

Mr. and Mrs. Simeon K. Dahl (Elsie Knecht,) who have been living in Venice the past two years, have moved into town again and are now permanently residing at 543 North Wilton Place.

Miss O'Neill's Tea.

Miss Irene O'Neill was hostess at a little tea yesterday afternoon.

Have Gone to Alaska.

Dr. and Mrs. Arthur Godin left yesterday for an extended trip to Alaska.

In Portland.

Miss Florence Eleanor Herron, daughter of Mrs. Vernon Campbell Herron, is in Portland visiting friends of the family who formerly resided there.

Told in Crown City.

An interesting betrothal announced in Pasadena is that of Miss Lois Gosney, daughter of Mr. and Mrs. E. B. Gosney of that city, and Otis Castle of Los Angeles. Miss Gosney is a graduate of Occidental College and studied at Mills College. Mr. Castle, who is a Stanford man, is the son of Mr. and Mrs. Henry Castle of Long Beach.

Back From Motor Trip.

Mrs. Mary Green and her son Franklin Green, with Mrs. Fannie H. Baylis, Mrs. J. C. Colby and Mrs. Flo Hartwell, are on their way home from a 4000-mile motor trip, which included Vancouver, B. C., and Crater Lake, where they enjoyed sleighing in thirteen feet of snow. They visited the big pines of Oregon and the redwoods of Northern California. They also were in Portland for the Rose Tournament.

Moved Into New Home.

Mrs. Annetta B. Rafter and her sister, Mrs. Clara Bradley, who have been residing in apartments on Hartford avenue, have moved into their new home at 2923 South Harvard Boulevard.

Three-Piece Dance Frock.

Dress and extra cape of tan paulette crepe. The frock has an overskirt of self-colored all-over filet lace. Coral-colored beads form design on belt. The cape is of georgette with a standing collar trimmed with Kolinsky fur. (Keystone View Company.)

SEVENTY SAXOPHONES WAIL, MOAN TOGETHER

More than seventy saxophones wailed in unison just a few days ago for the first time in the history of music. This is the report received by The Times from various sources in this city. The meeting was held within the city limits of Los Angeles and after extensive investigation it was found that there was no disturbance as a result of the unique combination. Further discoveries showed that a concert band was being organized by Dwight McCaughey and that more than seventy local musicians were present at the first meeting held recently. The whole saxophone family was there, including the "baby soprano sax," and the "big brother bases sax" and they all joined in one big song that astonished the music critics. Another rehearsal will be held next Tuesday evening in The Times Assembly Hall.

The first officers of the newly formed organization to be appointed are D. E. Langlands, president; John H. C. Stingle, vice-president, and Dr. R. J. Lippold, secretary and treasurer.

SUES FOR BEING PUT ON CREDIT CIRCULARS.

Charging that the placing of his name on a "C.O.D. list" circular which got into the hands of his customers led them to believe that he was not entitled to credit and/that his business was injured as a result, C. H. Gibson filed a $50,000 libel suit yesterday against the Los Angeles Hay Dealers' Association, and the various individual members of that body. His attorney is Bernard Potter.

HEAVY DAMAGES ASKED.

A suit against the Llewellyn Iron Works in which Katherine Fagan asks $25,416 damages as the result of an accident on Jan. 11, 1921, is being heard in Judge Monroe's court. The plaintiff says that she was struck by an overhanging load on a truck of the defendant while she was standing on the curb, was knocked to the pavement and severely injured.

Chenille Rugs Beautiful and Stand Washing.

If you are seeking something eye-delighting and out of the ordinary in the form of bathroom or bedroom coverings for floors, you will be interested in the new chenille rugs made of fine-stapled sea island cotton. These come in the most alluring of pastel tints with gay chintz borders of varying width and intricacy of design and are sufficiently ornate for use in an elaborately apointed room.

The rugs are made in sizes from the small doormat measurements to rugs which measure six feet by nine. In the larger sizes they are designed for bedroom and nursery use and are admirable for this purpose. Their weaving and dyeing processes are such as to give them all the wearing qualities of the rag type of rug, while the texture of the thread of which they are made turns out a velvety surface lacking in ruts and carpets of the first-named sort.

In blue, gray, yellow and orchid this class of rug is especially soft and adaptable as floor covering for a room done in dainty colors. The dealers claim that the beauty of the pastel tints is unimpaired by repeated visits to the laundry and that the chenille like surface, too, retains its original beauty after much cleaning.

The Daily Fun Hour.

BY HONOR WALSH.

FAVORITE SONS.

The leader, called Dad, announces, "I have ten sons. One of them wrote 'Treasure Island.'" He pauses until "Stevenson," then goes on. "Another wrote the Declaration of Independence," to which, of course, the answer is "Jefferson." After getting the answer, he continues, "Another was the hero of New Orleans. (Answer, Jackson.) "Another of my sons is the wizard of invention" (Edison.) "Another wrote 'Locksley Hall'" (Tennyson.) "Another was the strongest man on earth" (Samson.) "Another was a Swedish inventer" (Ericks-son.) "Another was the fourth President of the United States" (Madi-son.) "Another was the sage of Concord" (Emer-son.) "Another was a modern President" (Wil-son.)

The player guessing the greater number of sons most promptly becomes Dad for the next game, which he conducts in the same manner.

Other "favorite sons" may be: The son who invented the locomotive (Stephen-son.) The son who wrote "The Seasons" (Thom-son.) The son who wrote plays in Shakespeare's time (Jon-son.) The son who is an American admiral today (Ben-son.) The son who was an admiral in the Spanish-American war (Samp-son.) The son who was a famous abolitionist (Garri-son.) The son who was a famous baseball player (Matthew-son.) The son who was an eighteenth-century poet (Addi-son.) The son who was a Scotch poet (Fergu-son.) The son and grandson who were Presidents of the United States (Harrison.)

(Copyright, 1921, by Public Ledger Co.)

Efficient Housekeeping

By Laura A. Kirkman

PUTTING UP THE PLUM.

"How shall I put up my plums?" say many letters from my readers. The following recipes will help these readers and, I hope, others:

Cold Pack Plums: Do not blanch plums. Simply wash them, prick them with a hatpin several times to prevent the skins from bursting when canned, and put them into hot jars which have been boiled, empty, for ten minutes in clear water; dip rubbers into boiling water and put them in place, then pour over the fruit to within ½ inch of jar-top, a medium-thin sirup (that is, if the plums are sour plums) made by boiling 3 quarts of sugar and 2 quarts of water together for 5 minutes. If you are canning sweet plums, however, use a thin sirup, by boiling together 3 quarts of sugar and 3 quarts of water for 1 minute. Adjust glass jar-tops, put top wire up but do not press down side wire, and sterilize under boiling water for 16 minutes. Remove from water, press down the side wire thus completely sealing the jars, cool, invert to test for leaks, cool and store.

Plum Butter: Cut any kind of plums in half, not removing the pits. Put them in a preserving kettle with barely enough water to cover and cook till soft. Then rub this pulp through a sieve to eliminate skins and pits. Measure the strained pulp and to each quart of it add 1 pint of sugar, 1 tablespoon of ground cinnamon and half tablespoon ground cloves. Return to fire, simmer till thick, and turn into hot, sterilized glasses. Cover when cold with melted paraffine.

Plum Catsup: (Fine for cold meats;) Cut 1 gallon of any kind of plums in half, not removing pits, and put over the fire with only enough water to keep from sticking to the bottom of the kettle. Boil in this way till soft, then rub them through a sieve, return this strained pulp to the preserving kettle, add to it 3 cups of vinegar, 6 cups of granulated sugar, 1 teaspoon each of ground cinnamon, cloves and mace, and ¼ teaspoon of ground ginger, then let this mixture boil slowly for 15 minutes; turn into hot, sterilized jars and seal at once.

Plum Conserve: (Nice to serve for a guest meal): Wash, halve and stone any kind of plums, leaving skins on. Weigh and to each pound add 1 pound of sugar, putting both plumbs and sugar into the preserving kettle and adding only just enough water to keep from sticking to the bottom. Let simmer till soft (about 30 minutes) then add ¼ pound of chopped English walnut meats and ¼ pound of seedless raisins (if you use the large raisins, chop them — otherwise don't.) Let boil 5 minutes longer, then turn into hot, sterilized jelly glasses, let cool, and cover down with melted paraffine.

Damson Jelly: Wipe Damson plums with a damp cloth, cut them in half, and put them in the preserving kettle with just enough cold water to cover, let boil for ½ hour, or till soft, then turn into jelly bag. Measure this strained juice and for each cup of it allow 1 cup of sugar. Put juice and sugar back into the kettle, boil for 15 minutes more (or until a little will "sheet off teaspoon) and turn into hot, sterilized jelly glasses. Cool, then cover with melted paraffine. Equal quantities of Damsons and apples make a good jelly; if you wish to make this, simply use 1 pound of apples for every pound of the plums, cutting the apples small (not removing seeds) and letting the two fruits cook together in the preserving kettle.

Fashion's Forecast

By Annabel Worthington

LADIES' TWO-PIECE SKIRT.

The two-piece type of skirt pictured is an almost indispensable part of one's summer wardrobe, as it is a very good model to wear with separate blouses and sweaters. It would be equally as good looking made up in cotton fabrics as in sport silks.

The ladies' two-piece skirt is cut in sizes 26 to 32 inches waist measure. Size 26 requires 2¼

1068

yards 36-inch material and ¼ yard 36-inch contrasting. Price 15 cents.

Every woman who wants to dress stylishly and economically should order at once the Summer issue of our Fashion Quarterly, which contains over 300 styles, dressmaking lessons, &c. Price 10 cents. Postage prepaid and safe delivery guaranteed. Send 25 cents for a pattern and Fashion Quarterly.

No patterns are kept in the Los Angeles office of The Times. To get patterns send the price, in stamps or well-wrapped coins, and the number and size of the pattern desired to this address:

FASHION DEPARTMENT,
Los Angeles Times,
220 S. Welles St.,
CHICAGO, ILL.

All orders will be handled by this branch office in Chicago, and in order to eliminate the delay in forwarding we have arranged to have orders sent direct to the Chicago office.

The patterns will all be special patterns made for The Times.

ARRAIGNED AS FORGERS.

Justus M. Young and A. N. McDonald, accused of forgery of two checks, totalling more than $900, were arraigned yesterday before Judge Reeve. Mr. McDonald was represented by Attorney Mart Coles and Mr. Young by J. L. Fleming. Time for entry of plea was continued until August 4.

Montgomery Bros.

Newest watch Elgin 12 size.

$20.00

This latest

Beautifully Engraved 20-year gold-filled case, Gold or Silver Dial. Fully warranted.

what about a few packages in

that lunch?

Bluhill Pimento Cheese

Store Closed All Day Saturday

JULY Tournament of Bargains

Always Ask for S. & H. Stamps

PRICE TOBOGGAN CONTEST

Books 50c
Fiction
Just the thing for the vacation. Over 500 good books of fiction from which to select. Regularly priced at $1.00.

Rugs 5%

Fair & Square The 3th Store BROADWAY AT FIFTH ST.

Store Closed All Day Saturday

We'll Give Double Stamps 9 to 11 A. M. Friday

25 Stamps With 45c Lb. Coffee

Fair & Square The 3 Store BROADWAY AT

Silk Lace Flouncings $1.39

Beautifully Embroidered on Colored Silk Net

SPECIAL feature for the Toboggan Sale and the price has hit the very bottom. Skirt length flouncings, artistically embroidered patterns on a splendid quality silk net. Pink, blue, rose, red, green, black and many other wanted colors. Former $3 qualities—buy them today at $1.39 yard.

25c Wash Laces at 10c
Lot included attractive imitation filets, torchons, cluny and wide crochet laces. Widths up to 5 inches.

39c and 50c Wash Laces 25c
Platt Val, filet, cluny and crochet laces in edges and bands. White, cream and ecru. Neat patterns.

Sale Odd Wash Laces 3 1-3c
Former 5c and 10c Val, torchon, cluny and filet laces. Edges and insertions; dainty patterns.

Girdles and Sashes 49c
Silk corded and woolen sashes; 2 yards long Finished with silk tassels; formerly priced at $1.

79c Printed Nets at 25c
New collars and combinations. 36 inches wide. Big value at 25c yard. Aisle 1.

12 Yd. Bolt Val. Lace 50c
Former 69c to $1.39 laces in round or diamond mesh for trimming undergarments, etc.

$1.39 Novelty Laces at 69c
Cleanup sale odds and ends and discontinued patterns, chiffons, allover laces, printed nets, etc.

Silk Net Remnants 39c Each
Variety of the season's most favored shades. Fine quality silk net in lengths up to 2 yards.

$2 Pajamas $1.49
For Men
Made of light weight, but strong material with mercerized silk frogs and one pocket. Several different colors. All sizes. One day only, 98c.

$4 Thermos Lunch Kit $2.98

25 Pc. Set Silverware $4
LOWEST price we have quoted on the famous "Watkins" nickel silver set. Consists of 6 knives, 6 tablespoons, 6 forks, 6 tea spoons, 1 butter knife and 1 sugar shell; former $7 value at .....

Curtains $2.29
Attractive Patterns; Formerly Priced $3.50 Pair

BIG lot dainty bungalow net curtains trimmed with lace edge. Desirable all over effects in white, ivory and ecru. Wonderful lot of patterns. Former $3.50 lines at $2.29 pair.

50 Pieces New Paneling
Newest patterns of good quality paneling. Will cut to fit any individual window. Great reductions for Friday. Note reductions.

$1 Grade .....40c $2 Grade 90c
$1.50 Grade ....60c $3 Grade $1.25

Bolt Ends Nets 69c, 79c, $1, $1.29

Drapes

ODD pieces and bolt ends of fine filet curtain nets. Lace edges, bird patterns, panel effects. Regularly 98c to $3.50 yd.

Window Shades $1.00
Oil-opaque, plain colors in many different sizes. Regularly priced $1.25 to $2.50. Sale at $1.

$3.50 Velour $1.98
Big line drapery velour in all wanted colors, including blue, rose, gold, brown, etc.

Sweaters $10
Values to $15

SWEATERS were never more popular and at this low price many more women should have them. Popular tuxedo styles with long sash. Fancy block weave in black, white and other shades.

Silk Fibre Sweaters ... $7.50
Tuxedo models in plain or fancy weave. Pink, tomato, brown, navy, black, Harding, blue, all sizes.

Silk Fibre Sweaters ... $4.98
Popular tie back or surplice models with tuxedo collar; long sash; many colors and in all sizes. Sale 4th Floor.

RIBBONS

$2 Sash Ribbon at 98c
Limited Quantity of Season's Most Popular Kind
3 Yards to a Customer

SASHES are being used extensively to trim the Summer dresses and this is all the more important. Splendid quality Roman striped ribbon in color combinations. 7 inches wide and formerly priced at $3 yard. Sale at

Satin Striped Ribbon at 29c
Good quality taffeta, 5½ and 6 inches wide. White and many colors; formerly 45c and 50c yard.

6-Inch Brocaded Ribbons, 39c
Satins and faille ribbons in many colors for camisoles, sashes, etc.; formerly 65c yard.

Two-Tone Sash Ribbon, 69c
Heavy faille ribbon, 6½ inches wide. Also 8-inch satin ribbon; former 98c grade at 69c.

35c Messaline Ribbon, 25c
Plain colors and floral patterns for sashes and camisoles. 4 inches wide. Priced Friday 25c.

6-inch Moire Ribbon at 29c
Former 45c quality in big line of the most wanted colors. Big value priced at only 29c yard.

30c Taffeta Ribbon at 19c
6 inches wide in white, pink, Nile, orchid and light blue. Suitable grade for hair bows, etc.

MENS' ATHLETIC U'SUITS 69c

Of Checked Nainsook and Satin Striped Madras—Values to $1.50

THE prices have Tobogganed to the very lowest level on men's union suits Friday. Made of a sturdy quality of checked nainsook and satin striped madras. Finished with elastic band across back, cut full and roomy. New lot just received made to sell at $1.25 and $1.50, but they will be priced Friday at 69c.

$2.50 Negligee Shirts $1.49
Button down pointed collar attached. Of soisette and oxford cloth, white and pongee color.

$2.50 Men's Pajamas $1.49
Made of striped and plain percales and finished with 4 silk frogs and pockets. All sizes.

75c, $1 Men's Silk Sox 49c
Black, gray, cordovan, navy and many other colors. Reinforced; pure silk hose in all sizes, 49c. Aisle 3.

2 Pairs Cotton Sox 25c
Cotton, double heels, soles and toes. Black, white, navy, brown, gray and cordovan. Very slightly imperfect, formerly 15c and 19c.

Chalmers Union Suits 98c
High grade Porosknit and Balbriggan garments in all styles. Former $2.

Balbriggan Underwear 49c
Chalmers brand, shirts and drawers, short or long sleeves, white and ecru, slightly imperfect.

SUITS, 12.85
Former $25 Value

STYLES for men and young men; browns, grays and greens. Plain and belted models of three-quarter alpaca and wool; sizes 33 to 40. Friday at 9 A.M.

Overalls $2.00
Mogul brand of blue denim cloth. High grade make in all sizes. Former $3.50 value.

Men's Pants $2.95
Summer weight pants of Kool cloth and Palm Beach. Light and dark colors; good line sizes; formerly $5.00

Men's Pants $2.25
Former $3.95 odd lot pants in sizes 33 to 44. Dark stripes and mixtures. Priced Friday $2.25

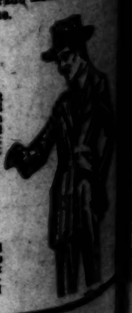

J. Magnin & Co.
The Ambassador Hotel
EXCLUSIVE MODES for WOMEN
Daytime and Evening Dresses
Suits ~ Coats ~ Wraps
Millinery, Blouses, Accessories
Sport Apparel Unimpeachably Correct
Consistently Moderate Prices.

KELLOGG'S ANT PASTE
Makes Ants Disappear
Never Fails

This Store Will Be Closed Saturday

Hale's Drumming Out Sale

This Store Will Be Closed Saturday

Wash Goods

—45c Dress Voiles, pretty figured patterns in dark colors. Sale price, the yard 29c
—White Crepe Pilose for underwear. Worth 35c. Special Drumming Out price, yd. ..25c
—Bleached Muslin, heavy weight, 36 inches wide. Worth 25c. Sale price, the yd. .. 20c
—35c Dress Ginghams, plaids and plain colors. Sale price, the yard 25c
—30c Percales, pretty shirt and apron patterns 36 inches wide. The yard 19c
—40c White Pique of good quality. Specially priced for the Drumming Out Sale 25c

Remnants Wash Goods ⅓ Price

Embroideries

—15c Embroideries, edges of longcloth and Swiss. Eyelet and blind patterns. Sale price, yd. 10c
—75c Embroideries, flouncings 15 to 27 inches wide. Ruffled and scalloped. Sale price, yd. 10c
—35c Embroideries, flouncings and bands in solid and open patterns. Sale price, yd. 25c

(Hale's—Main Floor)

Laces

—10c Laces, Val, filet and torchon edges and insertions, matched patterns. Sale price, the yard 5c
—15c Laces, filet, cluny and imitation crochet laces and bands. White cream and ecru 10c
—25c Laces, Calais and filet edges, bands and galloons. White and cream colors. 15c
—35c Laces, Calais and filet laces, bands and galloons in matched patterns. 25c
—$1.25 Laces, Venise and filet laces for collars and cuffs. White, cream and ecru 95c

(Hale's—Main Floor)

Phenomenal Price Reductions Mark This

BIG MILLINERY CLEARANCE SALE

Trimmed Hats of Every Description
Georgette Crepe Hats
Hair Hats
Sport Hats
Matrons' Hats
Many of Them Have Been as High as $12.50

$5

The $1.00 Sale of Untrimmed Hat Shapes Continues

Up to $10.00 Banded Sailors for $5.00

Smart tailored hats—some of the finest we have had will go into Drumming Out Sale Friday at $5.00. Original prices range up to $10.00.

(Hale's—Second Floor)

DRUMMING OUT SALE OF TABLE LINENS PRICES GREATLY REDUCED

—$3.00 Linen Table Damask, in handsome patterns; 70 inches wide. Special Drumming Out price $2.29
—$1.75 Cotton Table Damask, an extra quality with a linen finish. Special Drumming Out price $1.25
—Scalloped Luncheon Sets, cloth and napkins. Worth $10.00. Special Drumming Out price $7.50
—$11.00 Linen Table Cloths, 72x72-inch size. Special price for the Drumming Out Sale $8.25

(Hale's—Main Floor)

Remnants Table Damask and Odd Table Cloths 25% Reductions

(Hale's—Main Floor)

$1.90 Sheets on Sale at $1.65

Bleached and seamless sheets of good quality. Double bed size, 81x90 inches. Worth $1.90. Specially priced for the Drumming Out Sale.

—$2.00 Sheets, heavy quality bleached and seamless sheets. Hotel size, 81x99 inches. (Special price by the dozen.) A feature of the Drumming Out Sale, each $1.75
—45c Pillow Cases, bleached, 42x36-inch size 35c

Bathing Suits Wool $4.00 to $7.50

Wool Jersey bathing suits in popular styles and colors. Sizes from 34 to 48 bust measure. Prices range from $4.00 to $7.50.

—Wool Bathing Tights with strap over shoulder. Black only. Sizes 34 to 44. Special price $2.75

(Hale's—Third Floor)

Beautiful Overblouses

Specially Priced for the Drumming Out Sale

Georgette overblouses in many dainty styles trimmed with tucks and finest laces. $12.00 overblouses are being "drummed out" at $9.50, and from there the prices range up to $13.50 for overblouses that are worth $15.00.

—All Silk Pongee Waists are popular for week-end trips for they look particularly good with outing suits. Various styles to choose from. $5.00 values in the Drumming Out Sale $3.95

—$2.50 Middy Blouses made of heavy white jean cloth, trimmed with white braid. Sizes from 16 for misses to 44 bust measure for women $1.95

(Hale's—Third Floor)

White Bungalow Aprons, $2.50

Women's white bungalow aprons made of heavy twill. In demand for surgical and manicure work as well as for home wear. Special Drumming Out price, $2.50.

—Bungalow Aprons of peggy cloth in stripes and plain colors. Pleasing styles. Special Drumming Out price $1.95

Wash Satin Petticoats, $3.95

Women's wash satin petticoats in white and flesh color. Double panels make them shadow proof. Tailored style with hemstitched hem and elastic waist.

(Hale's—Third Floor)

Reduced Prices on SUMMER DRESSES

Organdies—Voiles—Dotted Swisses

Up to $15.00 Dresses $10.00
Up to $22.50 Dresses $15.00
Up to $27.50 Dresses $19.50

—Beautiful dresses of organdie, voile and dotted Swiss can now be had at several dollars less than regular prices.

—The illustrations show a few of them. Dresses of every fashionable color and hue, as well as white.

—Their cool, summery daintiness is so charming! At their reduced prices, where is the woman who will not want one, two or three of them?
—Sizes range from 16 years for misses to 40 bust measure for women.

(Hale's—Third Floor)

Short Coats at Special Drumming Out Prices

—Women's Short Coats, polo coats, polo mixtures and velour coats in 36 to 40-inch lengths. Some are full lined, others are half lined. Specially priced $10.00
—Short Sport Coats of Mignonette and fiber, in black, navy blue, Ensign and light colors to match the fancy silk skirts. Special prices .....$7.95, $8.75 and $12.50
—Short Sport Coats of Velour and Broadcloth, red, jade, tan and all the dark colors. Specially priced for the Drumming Out Sale .....$12.75 and $14.95

Capes at Special Prices

—Jersey and Knitted Capes in a dozen different models and all colors and combinations of colors .....$6.95, $9.75, $12.75 and $15.95
—Tricotine and Serge Capes, unlined and full silk linings. Some as low as $12.75, and better grades ranging up to $55.00
—Satin and Mignonette Capes in beautiful styles and colors. Prices range .....$15.95, $18.50 and $24.50

(Hale's—Second Floor)

Women's Coats

The Advance Fall Shipments Are Constantly Arriving

The styles are new and beautiful, and the materials they are made of are wonderful. Many of the coats are embroidered, others have large fur collars and cuffs. And you will find that these advance fall coats have been marked at the same low prices that have made the Hale Garment section so famous.

Plush Coats are fully a third lower than last year's price

(Hale's—Second Floor)

Drumming Out Women's Coats and Wraps Up to $29.50 Values for $15.95

—Women's wraps and coats of the season's best styles have been placed in one big lot for the Drumming Out Sale at $15.95. Some of them are worth as high as $29.50.

Children's Dresses at Reduced Prices

$7 Dresses for ...$3.50
$5 Dresses for ...$2.00
$3 Dresses for ...$1.50

There are ruffled organdie frocks in all colors; and crepe and gingham frocks, some of them hand embroidered. Also dainty white dresses trimmed with lace and embroidery. 1 to 6-year sizes. Specially priced for the Drumming Out Sale.
—Children's Creepers, made of gingham, crossbar and crepe. Plain and hand embroidered. 6 mo. to 2-yr. sizes. Prices .....$1.25 to $2.95
—Creepers and Rompers, plain and fancy styles in white and colors. Many styles. 6-mo. to 2-yr. sizes. $1.50 values $1.00
—Gowns and Pajamas for children of 4 to 12 years. Made of muslin and cross bar. $1.50 values $1.00
—Knickerbockers, Bloomers and Underwaists for children of 2 to 12 years. Made of good muslin, neatly trimmed. 75c values ..50c
—Boys' Blouses, of striped percales in light colors. 6 to 14-year sizes. $1.00 values for 75c

Hosiery

—Women's Silk Hose, heavy weight and well reinforced. Drumming Out specials at $3.00
—Women's Fiber and Silk Hose, good wearing and good looking. The well known Bear Brand. Black, white, brown and grey. Special Drumming Out price $1
—Women's Mercerized Lisle Hose, well reinforced. They will give excellent service. Black, white, brown and grey. Also drop-stitch lisle stockings in black and Russian calf. Special price 50c
—Children's Sox, 7-8 and 3-4 length sox in black, white, brown; also two-tone mixtures of pure silk thread and lisle interwoven. Drumming Out specials 50c

Gloves, Drumming Out Specials

—Long Chamoisette Gloves, 16-button length. White, covert and beaver. $3.00 values. Sale price $2.00
—Long White Silk Gloves, 16-button length. Heavy quality. $2.50 values. Sale price $1.75
—White Chamoisette Gloves, slip-on style with wrist strap. $2.00 values. Sale price 85c

(Hale's—Main Floor)

Camisoles $1 to $3.95

Wash satin and crepe de chine camisoles in a wide range of beautiful styles trimmed with lace and ribbon. Pink, white and brown. Prices range from $1.00 to $3.95.
—Women's Silk Nightgowns, made of good quality crepe de chine, plain and lace trimmed. $7.50 values for $5.00
—Wash Silk Petticoats, lined to make them shadowproof. Step-in style. Short lengths, from 20 to 34 inches, $3.50 values. Sale price $2.95
—Petticoats of heavy wash satin, plain and lace trimmed. $5.00 values. Sale price $3.95

(Hale's—Third Floor)

Swagger Bags For $3.95

Swagger bags of real leather in black and brown. Specially priced for the Drumming Out Sale, $3.95.

—Children's Silk Bags, fitted with mirror. Specials for Friday 50c

—Pearl Beads, 18 and 15-inch necklaces of filled beads with clasp. $4.00 values for $2.00

(Hale's—Main Floor)

$7.50 Hand Mirrors, $5

Grained ivory hand mirrors with oval glass and long handle. $7.50 values. Specially priced for the Drumming Out Sale, $5.00.

—$1.25 Dressing Combs of grained ivory. Special Drumming Out price 75c
—$1.25 Prophylactic Hair Brushes, Special Drumming Out price 75c

Hale's GOOD GOODS
341-343-345 So. BROADWAY

$1.50 Undermuslins In the Drumming Out Sale $1.00

Women's nightgowns, envelope chemises and bloomers of good materials, neatly trimmed. Worth $1.50 Specially priced for the Drumming Out Sale, $1.00.
—Marcella Drawers, of good quality muslin and nainsook trimmed with lace and embroidery. Regular and extra sizes at prices ranging .....$1.00 to $2.00
—Women's Bloomers made of pink batiste and crepe with ruffled knee. 75c values. Sale price 50c

STATE RESTS IN MURDER TRIAL.

Speed in McBride Case is Considered Record.

Prosecution and Defense Both Score Points.

Asserted Confession Given to Jury After Contest.

In two hours and forty minutes, considered to be a record for the local courts in a murder case, the prosecution yesterday completed its testimony against Mrs. Lula McBride, accused of the murder of her stepfather, Charles E. Everts, before a jury in Judge Willis's court. The prosecution rested its case at 4:40 p.m. In the presentation of the State's evidence, both prosecution and defense scored points.

After the testimony of several witnesses for the prosecution had been heard, Dep. Dist.-Attys. McCartney and Richardson tested the evidence by applying for admission of the purported confession of Mrs. McBride. The court ruled that sufficient testimony had been adduced to establish that a crime had been committed, and the confession was admitted in evidence.

The defense, represented by Attorneys S. W. Thompson and A. F. MacDonald, gained what they declare to be important substantiation of their assertion that Mrs. McBride shot her stepfather to protect her honor, by the testimony of Alice Lewis, a prosecution witness. The witness saw the shooting at 628 Agatha street, Mrs. McBride's home. She said that Everts tried to force his way into Mrs. McBride's house just before the woman shot and killed him. She said that the man made a movement of his body towards the door.

Mr. McCartney read Mrs. McBride's asserted confession into evidence. In this paper the woman said she is 34 years old and that the deceased was her stepfather. The statement said that he came to her home twice on May 8 and demanded entrance, but she asked him to return in half an hour in order to get him out of the way. When he returned, the statement said, he started towards the door.

"He didn't speak until I fired twice at him," she is quoted as saying. "He turned half around towards me and said, 'Why, Mrs. McBride, I came to square things.'"

"I wanted to get him to quit troubling me. I wanted to get rid of him and he couldn't square anything with me."

In the statement, the defendant is quoted as saying that her mother, who at one time was separated from her stepfather, had given her the revolver with which she did the shooting about a month before that time.

Throughout the first stages of the trial, Mrs. McBride sat and watched the face of each juror as the examination proceeded, and then of each witness. She appeared confident of the results. On a seat at her back sat her daughter, Viola, aged 9 years, and her husband, Ernest McBride. The case will be resumed today.

Faces Charge of Slaying Stepfather.

Mrs. Lula McBride and Daughter, Viola, Age 9 Years.

CREATES DEPARTMENT OF SCHOOL ATHLETICS

BOARD OF EDUCATION PICKS DIRECTOR OF PHYSICAL TRAINING HERE.

A department of athletics, with a director of physical training who will have complete charge of all athletics in the public schools, was created yesterday by the Board of Education upon the recommendation of Supt. Dorsey.

C. L. Glenn was appointed director of physical training, with a monthly salary of $300. Supt. Dorsey, in submitting Mr. Glenn's name to the board, stated that the schools have been badly in need of a director of athletics for many months.

"Athletics in the high school call for such a department," she said. "At present there is no supervision of athletics. There are no teachers and this work is running wild. Athletics should be conducted by an organized program. At present they are consuming too much of the energy of some students and not enough of others."

With organized athletics a part of the school program the superintendent stated that such instruction would be beneficial to children who are now suffering from minor physical defects.

FETE VICE-CONSUL.

English, Welsh, Scotch, Irish Among Those to Honor Maj. Osborne.

Natives of England, Wales, Scotland, Ireland and the British Dominions met at the Union League Club under the auspices of Royal Oak Lodge, No. 226, last night to greet the newly appointed British Vice-Consul for Los Angeles, Maj. T. A. Osborne. Maj. Osborne has been appointed to fill the vacancy created by the death of C. White Mortimer.

The meeting was held under the chairmanship of John Topham, Sons of St. George. Speakers representing allied societies included George C. Boswell, Royal Oak Lodge; Brook Hawkins, Overseas Club; Harold Shaver, Maple Leaf Club; Oscar Ewing, Caledonia Club; J. A. Bein, Clan Cameron; J. Munns, Alexandria Lodge, Sons of St. George; J. Harris, Long Beach Lodge, Sons of St. George; Mrs. Robert Windsor, Los Angeles Daughters of St. George; Mrs. I. B. MacArthur, Florence Nightengale Chapter, Daughters of the Empire; Mrs. C. E. Fagge, Princess Mary Chapter, Daughters of the Empire; Mrs. D. Clarke, Queen Alexandra Chapter, Daughters of the Empire. Louis Bentous, French consular agent; C. A. De Coo, newly appointed Police Commissioner, and Councilman Wheeler, also spoke.

PEN NOTES, VANISH.

Two School Girls Believed to Have Gone in Quest of Adventure.

"Don't worry about 'Marj' and I. We're both man-haters," wrote Gertrude Thompson, 15-year-old high school girl in a note, which her father, E. L. Thompson, found in his sugar bowl as he sat down to supper last night in his home at 7172 Clarington avenue, Palms.

"Marj" is Marjorie Brown, also a 15-year-old high school girl, whose home is at 323 Salem street, Glendale. Marjorie's father, F. H. Brown, and Gertrude's father both made out missing reports at the local Juvenile Bureau last night, and told of the finding of the note from Gertrude and also one from Marjorie.

Both notes stated, according to juvenile authorities, that the girls, who came West with their families by auto several years ago, were going out to seek adventure. The fathers said the girls may be dressed in hiking suits.

Gertrude was reported to have $20 and Marjorie, $2. The juvenile authorities have complete descriptions of both girls.

TINIEST TOE DANCER.

Five-Year-Old Long Beach Girl Will Appear at Legion Ball.

Juanita May is the tiniest toe dancer in Long Beach, it may be in Los Angeles, and perhaps in California. She is 5 years old.

For about a year she has been studying dancing, and she does ballet and Spanish and many other kinds. She is the daughter of Mr. and Mrs. M. I. May of Long Beach.

Juanita May will stage an act tomorrow night at 327½ South Hill street, at one of the Saturday night dances of the American Legion auxiliary. As usual with these dances, the proceeds will go into a fund for emergency work among ex-service men and their families.

HEALTH MORE CLOSELY GUARDED, SAYS DOCTOR

That the individual today takes better care of his health and nervous energy than he did fifty years ago was the statement made last night by Dr. Edward H. Morrissey, president of the Los Angeles County Association of Optometrists, in a talk made before the Academy of Optometry and Opthalmology.

"There is no more defective vision today than there was in the year 1800," he said. "However, the stress and the strain caused by the strenuous effort of making a living and keeping up with the progress of every-day life brings out any small defects in the eye. The man of today, through necessity, has read and is reading thousands of volumes, thus putting his eyes to a much greater test."

HUGE PROPERTY VALUE GROWTHS

Phenomenal Increase Shown in Taxable Holdings.

Improvements on Real Estate Are Far in Forefront.

Both City and County Yield Staggering Figures.

There has been an increase in taxable property of $118,179,705 in Los Angeles county and of $57,804,440 in Los Angeles city in the last year, according to figures announced yesterday by County Assessor Hopkins. His data include the figures of twenty-three municipalities and are based on State, county and municipal taxes.

The largest increase is in real estate and land improvements, reflecting the remarkable growth of city improvements. Outside of Los Angeles city, Long Beach showed the greatest progress.

Mr. Hopkins has prepared this simple table of comparisons:

LOS ANGELES CITY.	1920.	1921.
Real estate	$220,706,455	$226,653,720
Improvements	185,248,055	182,191,930
Personal property	149,821,435	144,912,040
Total	$555,147,945	$553,652,445
OUTSIDE LOS ANGELES CITY.		
Real estate	$200,469,015	$240,768,970
Improvements	98,581,430	115,260,940
Personal property	92,048,150	96,307,965
Total	$421,416,595	$160,843,895
TOTAL COUNTY VALUATIONS.		
Real estate	$ 520,253,570	$ 612,592,720
Improvements	282,429,475	300,492,615
Personal property	235,897,585	240,119,945
Total	$1,037,580,630	$1,152,905,140
Steam railroads	$ 20,467,344	$ 20,467,340
Operative other than steam railroads	197,707,300	214,481,490
Total	$1,373,755,304	$1,388,913,970

*Estimate.

HOST TO OPTIMISTS AT NEW MILK PLANT.

Members of the Los Angeles Optimists' Club were entertained yesterday at a luncheon at the new milk plant of the Los Angeles Creamery Company, 327 Winston street, as guests of K. L. Carver, head of the company. The meal was served by the company caterers. Dr. Roadhouse of the dairy industry department, University of California, spoke.

Call a YELLOW Peeko 2

The clock means nothing in the life of the "Yellows"—you get the same service at 2 a.m. as at 2 p.m. to catch that early morning train, to go home from that party at 3 a.m. or to answer a hurry call to a sick bed.

Call a Yellow---Peeko Two

TURNER

The Name that Identifies Supremely Distinctive Sanitary Equipment At No Added Cost

Select from Display

122 East 9th St.

Specialists in High Grade Plumbing

Time only confirms your good opinion of this perfect olive oil

Old Monk

Young's Market Co. Inc.

Exclusive Agents, Los Angeles

DON'T BE A CAMEL!

Make Your Own Beverages at Home

For Your Next Brew

PABST BLUE RIBBON MALT SYRUP—"THE DARK"

It's Made Milwaukee Famous

—NUF SED—

Manufactured exclusively for us in this territory by the Pabst Blue Ribbon Brewery of Milwaukee. Each can guaranteed by them to be made of the best obtainable malt and no other cereal. It is not an adulterated product and is the only Malt Syrup on the market that is pasteurized and clarified in the can, which gives you a clear product.

Remember You Use No Claro or Gelatine with This Product

HOPS

We handle nothing but the best selected California Hops, packed in 2 oz., 4 oz., 16 oz. sanitary packages.

CORN SUGAR—Something New

For Your Next Brew — It Has the "Pep"

We also carry a complete line of Bottlers' Supplies. Fleishman's Yeast received fresh daily. You have tried the rest, now try the best. We ship to all points.

BLUE RIBBON WINERY

SAM BENNETT, Prop.

706-08 South San Pedro St., Los Angeles, Cal.

Pico 3949 Open All Day Sunday Pico 3949

SOUVENIR SPECIAL Given With Every Order—A Jumping Mule With a Kick.

Some Wonderful Pink Coutil Corsets On Sale

Jacoby Day

Monday, July 25

At

$1.98

Los Angeles, Forward! Now Is the Time to Buy or Build a Home!

Hundreds of Offerings—and Each One a GENUINE BARGAIN in Barker Bros.' July Furniture Sale

7-Piece Carolean Dining Set Priced—in Walnut and Mahogany—at $177.00

This Set in Jacobean Oak Priced at $165.00

This worthy Dining Set was designed exclusively for Barker Bros. The pattern is a modification of an old English design of the seventeenth century.

The set consists of the oblong Dining Table, 5 Side Chairs and 1 Arm Chair.

The table top, when closed, measures 45 inches by 54 inches, and it may be extended to 6 feet. The chair seats are covered in genuine blue leather. Brown leather or tapestry may be selected if desired.

This, you will agree, is a truly unusual value; but it is only one of many such values in the immense sale assortment of Dining-room Furniture.

Mahogany Gateleg Tables Are an Unusual Sale Feature at the Special Price

$29.50

One of the many extremely worth-while offerings of the Living-Room Furniture Section.

Windsor Desk Chairs

In Mahogany Finish Are Special at

$8.25

Wall Papers Greatly Underpriced

5000 rolls of Wall Paper are divided into two lots:
Papers formerly priced as high as $1.35, now 50c per roll.
Papers formerly at $1.50 to $2.50, now $1.00 per roll.
The quantities are limited. Please bring your room measurements with you.

If You Have Furniture Which Needs Repairing Call Upon or Telephone Barker Bros. Service Department

You may obtain your seats for the "PILGRIMAGE PLAY" at Barker Bros.'—in the Music Department.

Complete Furnishers of Successful Homes

Barker Bros ESTABLISHED-1880

Broadway, Between Seventh and Eighth

87 FLOORS (In 5 Connecting Buildings) LARGEST HOME-FURNISHINGS DISPLAY IN THE UNITED STATES

From South of Tehachepi's Top.

...O EXPLOSIVE ...AR PASADENA

...Enough T.N.T. to Blow Up City.

...City Police Ranked in High Brow Class.

...Thief Takes Away Piano.

...[LOCAL CORRESPONDENCE.]

...DENA, July 21.—Enough of ...explosive called T.N.T. ...the city of Pasadena to ...was found in a cache ...Lake, San Rafael ...by two boys this morn...

...John and Richard ...found a box of the stuff ...under a tree on the shore ...lake. They did not quite ...what it was but surmised it ...explosive. They brought sam... ...to Pasadena Police Sta...

...of officers was dispatched ...scene at once and brought ...headquarters. There the ...determined it was ...

...police learned this, they ...to wonder about keeping ...explosives. They of... ...to the city water depart... ...Mr. Morris declined the ...many thanks. Then they ...to the street department, ...those also declined it. The ...finally proffered it to the ...department. Pending ...word from that department, ...explosive is guarding it ...against tampering at ...

...police believe that the ex... ...was taken to San Rafael ...criminals, who, doubtless ...to obtain stone construction ...

...NOT INTELLIGENT. ...officials of the Pasadena police ...department ranked exceptionally ...high in mentality tests con... ...by R. B. Hoag, the man... ...following is a statement ...police headquarters to... ...Chief C. H. Kelley. The ...signed by Dr. Hoag were ...

...apparently have taken jew... ...and various household ...from Pasadena homes but ...of all the burglars last ...to plead from the home ...Dr. Everett, 1075 Mendo... ...Ira Eggett is out of ...Constable J. C. Seney says ...found the piano and that ...will soon be apprehended.

...PARK LAND. ...[EXCLUSIVE DISPATCH.] ...VILLE, July 21.—One... ...land owned by the ...Company of this city, ...of Harvey Park has just ...sold to the city of Porter... ...According to a communication ...sent by the land company ...Hon. E. S. Sibley. Two ...or more of privately ...owned parcels in the park ...said that no effect will be ...made this for park pur...

REFUSES TO TAKE HER SHINGLE DOWN.

[LOCAL CORRESPONDENCE.]

RIVERSIDE, July 21.—"The shingle will remain in front of my office and I intend to continue my practice," said Dr. Lucille Peaks, following the report that the jury which heard the evidence in her case had disagreed as to a verdict. The jury was dismissed last night.

Miss Peaks is a chiropractor and was arrested on the charge of practicing without a State license. Dr. A. B. Black, who was convicted on a similar charge the day previously, states that he will continue his practice and appeal his case to the Appellate Court.

BURGLARS ROB HONEYMOON COT.

HOME PREPARED FOR BRIDE AND GROOM STRIPPED OF FURNITURE.

[EXCLUSIVE DISPATCH.]

ONTARIO, July 21.—Efforts of a prespective bridegroom to furnish a comfortable home against the day of his approaching nuptials were given a set-back today. Burglars, who came with a wagon in which to cart away their loot, visited the Dean house, San Antonio avenue and Sixth street, recently leased by George A. Gaylord, well-known Ontario rancher, whose marriage to Mrs. Beatrice Hardy Barnham is to be an event of the near future.

After effecting an entrance to the house, which is at present not permanently occupied, the thieves carried away a valuable library table, a smaller center table, a book case and a 12-by-16 rug and other furnishings. Tracks in the driveway indicated that the property had been removed in a wagon.

ARMENIANS AT RESORT.

Editor Reports Countrymen Gather at Venice By the Sea.

[LOCAL CORRESPONDENCE.]

VENICE, July 21.—Z. Tatarian, editor of an Armenian paper, at Fresno, called at the Venice Chamber of Commerce today and informed its secretary that hundreds of rich Armenians come to Southern California every year for their vacations. There are, at the present time, in Venice, he said, 100 or more Armenians, worth from $50,000 to $1,000,000, enjoying surf bathing and the seashore amusements. The Armenians are particularly fond of ocean bathing. The editor goes in the surf himself three times every day that he is in the south, he says.

In Fresno county, where he published a paper twice a week, he states that there are 10,000 Armenians most of whom are very prosperous. They work only about ten months in the year, and the rest of the time devote themselves to travel or seeking amusement of some kind.

EIGHT RESCUED FROM THE SURF.

Heavy Rip Tide Runs Off Shore at Long Beach.

Wife of Prominent Clergyman Passes Away.

Wearing Apparel on Beach Makes New Mystery.

[EXCLUSIVE DISPATCH.]

LONG BEACH, July 21.—Eight rescues were made by Long Beach life guards today from the heavy sea and rip tide that is running off this shore. Mayor C. A. Buffum, who resides at 1513 East Ocean Boulevard, who makes a daily practice of taking a dip in the surf, felt the influence of the undertow today and admits that for a time he was very uncertain whether he was going to gain shore or not. He was caught in the rip just beyond the breaker line, but managed to swim out of it by keeping cool and reserving his strength until he saw his chance to break through.

Caught in a rip tide and carried out to sea a quarter of a mile, Percy Schenck, 32, Lime avenue, was rescued from drowning at the foot of Alamitos avenue by Life Guards Will Taylor and Percy Renius. So strong was the tide that the guards were forced to use a lifeboat in order to reach Schenck before he became exhausted. The same guards rescued Joseph Hemm, 56 East First street, with the assistance of Jno. H. Burton, who was swimming near by. Hemm succeeded in making his way to the life line and clung to it until the guards reached him.

Guards at Linden avenue answered the first call, but the sea was so heavy that their boat capsized. Carter Mullahy of the Pacific bath house attempted to reach Schenck in a canoe, but his craft was also capsized. Several hundred persons witnessed both rescues. Both Hemm and Schenck were given emergency treatment at the Pacific bath house.

A man who refused to give his name was rescued at the foot of Eighth Place by Capt. Davies and Guards Jack Whitmore and Jack Cain. The man was completely exhausted and was given artificial respiration several minutes before he was able to leave the beach.

Guards Percy Fulton and Arthur Messelheiser rescued Miss Ethel Ewyer, 2127 East Seventh street, at the foot of Cherry avenue. The girl was caught in a heavy rip tide, but managed to keep afloat until the guards reached her.

Municipal Life Guards Edward Hudson and Albert Smith this morning rescued four bathers in the surf in front of Mohegan Camp. They were Mrs. J. C. Freeman of 33 Santa Clara avenue, A. A. J. Dubois and daughter Bess, 17, residing at Tent No. 52, Mohegan Camp, and a boy who darted off the moment he reached the beach and whose name was not learned.

WAS MINISTER'S WIFE.

Mrs. Elizabeth H. Masterson, wife of Rev. B. F. Masterson, who organized the Church of the Brethren in this city, died today at the family home, 1250 East Third street. The Mastersons had been married fifty-four years and celebrated their golden wedding in this city four years ago. Mrs. Masterson is survived by the husband and eight children, M. C. Masterson of the Department of Justice, Washington, D. C.; H. M. Masterson of Los Angeles, M. L. Masterson of Long Beach, Mrs. Margaret Sapp, Long Beach; Mrs. Lemmon of La Verne, Mrs. Martha Torrey, Mrs. Minnie Wise and Mrs. Modena Claussen of Los Angeles.

Funeral service will be held at the Patterson & McQuilkin chapel at 1 p.m., Saturday, with Rev. J. Zimmerman in charge and Elder Gilbert assistant. Interment will be made at La Verne.

A coat and cape, apparently the property of Paul Ware, a marine stationed at San Pedro, were found on the end of the Silver Spray pier early today. Whether the man committed suicide, met foul play or deserted and left the clothing as a ruse, are matters engaging the attention of the police and naval authorities.

TURN DOWN TIBBET.

Riverside Business Men Pledge Aid to Indian Department.

[LOCAL CORRESPONDENCE.]

RIVERSIDE, July 21.—Jonathan Tibbet, who several months ago was placed under Federal indictment by reason of his activities among the Mission Indians of Southern California, did not receive sympathetic support from the directors of the Chamber of Commerce, who last night adopted the following resolution:

"Resolved, that we, the directors of the Riverside Chamber of Commerce, go on record as opposing the activities of Jonathan Tibbet and the organization of which he claims to the the Grand Counsellor, which conflict in any way with rules and regulations of the regularly constituted authority, and that we pledge the Indian Department and its officials our hearty support in carrying out its policies with reference to the affairs of the Indians of the various reservations."

The resolution was adopted following a discussion of the recent activities of Mr. Tibbet, presented by United States Indian Inspectors Linnen and Robbret.

HEART TROUBLE ENDS CAREER OF OFFICER.

[EXCLUSIVE DISPATCH.]

SANTA ANA, July 21.—Jack Iman, veteran policeman and deputy Marshal of Huntington Beach, died of heart failure while witnessing a boxing contest at the Huntington Beach arena last night, Iman's son, who was boxing at the time, had just been given the decision in the four-round bout, when his father dropped dead in his chair.

Iman, who was well known in Orange county, and more specially in the vicinity of Anaheim and Santa Ana, leaves a widow and five children.

He was a number of years ago, policeman in San Pedro before that city's annexation to Los Angeles. He later went to Anaheim, where he was on the police force. He was undersheriff of Orange county for several years.

The man's death came as a surprise as he was considered in the best of health. He had been under the care of a physician for several months, however, it is understood, and had been warned not to subject himself to excitement or possible nervous shock.

ALLIGATOR IN SEARCH OF RATIONS.

Park Pet Escapes from Cage and Goes Forth to Break Long Fast.

[EXCLUSIVE DISPATCH.]

SANTA ANA, July 21.—After a seven months' fast, an alligator at Orange County Park, seized with the pangs of hunger, broke from his cage Tuesday night, and wandered away in search of food.

He was not discovered until Wednesday night, when two little girls, wading in the small stream, ran onto him. Screaming, they told Care-taker Irvine, who organized a posse, and, armed with chains and ropes, herded the beast back to his cage.

A posse was being organized at the courthouse today to search for the reptile. County Purchasing Agent Slabaugh, who feels a fatherly interest in the beast, was more or less worried about the best course to pursue while the animal was at large.

The animal was presented to the county seven months ago by Sam Ward, an employee at the county garage. Since being in captivity the alligator has refused every offer of food during the entire seven months, and it is assumed that his appetite returned when the jail break was made. He is thought to be about 17 years old, and is nearly ten feet long.

FRESNO BOOSTERS AID MADERA BOND ISSUE.

[EXCLUSIVE DISPATCH.]

FRESNO, July 21.—Carrying a message of co-operation and good will to Madera, the neighboring county, in the $28,000,000 irrigation district bond election which comes to vote Tuesday, a caravan of Fresno boosters, led by a brass band and jazz orchestra, made a pilgrimage to Madera and Chowchilla late today. The Fresno delegation comprised representatives of clubs and civic organizations. Mass meetings were held at both Madera and Chowchilla and speakers included Wylie M. Giffen, W. A. Sutherland, Senator M. B. Harris, M. G. Gallaher, William Glass and Sam G. Moreland.

WOMAN DISAPPEARS FROM SUMMER CAMP.

[EXCLUSIVE DISPATCH.]

SAN DIEGO, July 21.—Police are searching for Miss Leona Coleburn, aged 38 years, of San Diego, who wandered away from Coronado Tent City yesterday, garbed only in her nightgown, a raincoat and a pair of slippers.

No explanation is given for the woman's disappearance. Life guards and policemen have been searching the beach and watching the ocean in case she might have been drowned.

The woman has been in ill health.

FINE MOONSHINERS.

[LOCAL CORRESPONDENCE.]

REDLANDS, July 21.—Roy Choi and S. Akita, two Korean moonshiners whose stills were raided by the police, were taken before Judge P. G. McIver, where they pleaded guilty to a charge of illegal manufacture of liquor. Choi was fined $150, as he was the one guilty of distributing, while Akita was fined $75.

The two men were manufacturing prune brandy with a terrific "wallop," according to the officers. Choi is a naturalized American citizen and served in the Army. Akita maintained that he manufactured the brandy for his own use and that his still has a capacity of two quarts every three weeks.

UTAH PICNIC.

[LOCAL CORRESPONDENCE.]

SANTA MONICA, July 21.—Utah Pioneer Day will be observed by Utahans who are now residents of or visitors in California Saturday at the municipal pier, Santa Monica.

The program will begin at noon with a picnic dinner and social features until 2:00 in the afternoon.

From 2 to 4 o'clock a program of music and speaking, and at night dancing characterized by old-fashioned dances, the Virginia Reel being a feature.

Prof. Willard Done, formerly of Salt Lake, but now of Ocean Park, will deliver the principal address.

NARROW ESCAPE.

[LOCAL CORRESPONDENCE.]

VENTURA, July 21. — When the car in which they were riding was struck by a truck on the Rincon last night, Mr. and Mrs. J. Wilbur and little daughter had a narrow escape from serious injury. The front wheels of the car were torn completely off and the body of the machine thrown many feet off the highway by the impact.

The occupants suffered only minor bruises. They stopped at the Anacapa Hotel last night. They had been attending the Elks' convention in Los Angeles and their little girl was one of the children who rode in the Sacramento float in the parade. Wilbur is owner of the Wilbur printing shop at Sacramento.

INVESTIGATE DEATH CAUSE.

[EXCLUSIVE DISPATCH.]

FRESNO, July 21.—Investigation into the cause of death was asked by attending physicians today, when Miss Arline Cassidy died in a local sanatorium following a prolonged illness. Coroner John Lisle stated that an inquest would probably be held tomorrow, but declined, as did the physician, to comment on the probable cause of death.

Miss Cassidy was the daughter of Mr. and Mrs. Joseph Cassidy of Hanford and was a driver of a taxicab, according to reports. The girl's father is now seriously ill, it is reported.

JUNE DROP LESS.

[LOCAL CORRESPONDENCE.]

RIVERSIDE, July 21.—The loss to citrus growers, due to the "June drop" is 50 per cent less than was the case a year ago, in the opinion of local growers. Officials of the Arlington Heights Fruit Company express the belief that the outlook for a big naval crop is promising, and say that a better season for lemons, so far as production is concerned, has never been known. Dr. J. T. Barrett, director of the State Citrus Experiment Station, attributes small loss of fruit due to dropping during the month of June to the comparative evenness of temperature that has prevailed this season.

SEEKS LAND FOR COAST DEFENSE.

Col. Hatch Indicates Plan of the Government.

Wants City-Owned Tract for Observation Stations.

Step Declared Essential to Harbor Protection.

Wide extension of the coast-defense system for this district was forshadowed in a letter yesterday from Col. H. J. Hatch, commanding officer at Fort MacArthur, opening negotiations with the city authorities on behalf of the United States government, for securing the sites for six Army observation stations at Los Angeles Harbor.

The letter, which was addressed to the Board of Harbor Commissioners, stated that Col. Hatch had been instructed by the commanding-general of the Ninth Corps Area to get information as to the steps by which the details of arranging for the acquisition of the tentatively selected sites, which are owned by the city, could be completed. That the matter is regarded as of an urgent nature was shown by his statement that "the erection of these stations is declared by Army officials to be essential to the best interests of coast protection."

Less than an acre of ground, it was pointed out, is involved in the negotiations, but the stations will be of the highest importance in directing coast artillery in operation against a possible enemy naval force. In the erection of the stations particular attention will be paid to securing not only a complete view of the harbor, but also a long observation range over the ocean to the south.

In the letter, which was referred by the harbor commission to the harbor engineer, Col. Hatch stated he understood that the city could not sell its lands, but that he felt sure it would co-operate heartily in such a defensive program, for which city-owned land is required. However, he added, if the city can sell the land, he would like to have a statement of the price at which it can be secured.

Council to Get Harbor Salary Problem Today.

Pending the settlement of the question of whether or not the salaries of the members of the Harbor Commission are to be raised, Mayor Cryer is withholding appointments to that body and is declining to intimate those whose names he is considering. Acting on his suggestion the Council probably will introduce this morning and pass, under the emergency clause, an ordinance fixing the salary of the president of the board at $4000 a year, and that of the other members at $10 per day for attendance upon the board's meetings.

That this program will be carried through is made practically certain by the fact that the Council yesterday instructed the City Attorney to prepare an ordinance and to have it ready for consideration this morning.

Baronette
and Other
Sport Skirtings
On Sale
Jacoby Day
Monday, July 25
at
$1.89

H-O-L-S-U-M
-the modern spelling for the truly wholesome
BREAD

Florsheim Low Shoes

$9.85

You'll find here those good-looking Oxfords at a price that is very low for such fine quality.

Tongues—ball straps—all the latest colors, leathers, lasts and patterns—take your choice of any style—all one price—$9.85.

FLORSHEIM SHOE STORES
216 W. 5th Street
Alexandria Hotel Building
836 S. Broadway
Orpheum Theater Building

...ch One a ...N ...re Sale

...y Gateleg Tables ...Unusual Sale Feature ...the Special Price $29.50 ...extremely worth-while offer... ...Room Furniture Section.

...re Furniture Which ...Repairing ...Telephone Barker Bros. ...ice Department

...Music Department.

Broadway, Between Seventh and Eighth

THE UNITED STATES

...LLOCK & JONES
...HATTERS FURNISHERS HATTERS
LOS ANGELES
CITIZENS NAT. BANK BLDG.
Phone 157-56
...announce the opening of their Los Angeles salesroom ...and 210 Citizens National Bank Building
...MADE CUSTOM TAILORED SUITS
...Expert Cutter and Fitter is at your service for careful measurements, try-ons, alterations, etc.
...Ready-to-Wear Suits — Shirts Made to Fit You
...Silk, Cotton, Crepons, etc., of the BEST grade

The Broadway Closes at One o'Clock Every Saturday

Wanted—Experienced salespersons for various departments

You can't help but like them!

They are DIFFERENT

They are GOOD

BEECH-NUT CIGARETTES

20 for 15¢

The Finest of its Kind

The new Marshutz store on West Sixth has been declared "the finest anywhere." At least, we are positive no retail optical house has sanitary refracting equipment and precision instruments, more modern and complete.

In equipment and beauty—America's finest Optical Store

—and 34 years of honest service.

MARSHUTZ OPTICAL CO.

good glasses since 1887

518 W. 6th St. [between Olive & Grand]

—also 227 W. 7th St.

Open Saturdays till 12:30 during summer.

Walk-Over

SEMI-ANNUAL SALE

—MEN

Another Extraordinary Walk-Over Sale Value.

A value sure to appeal to men who appreciate the superiority of Walk-Over quality.

Mahogany Brown All sizes

$6.85

JESBERG'S WALK-OVER SHOPS

612 SO. BROADWAY For Men and Women—

359 SO. SPRING ST. For Men

STORES IN LOS ANGELES PASADENA LONG BEACH SAN DIEGO BAKERSFIELD

Ridgways Tea

FOR TRUE REFRESHMENT

GARBAGE PERIL IS POINTED OUT.

Meat of Refuse-Fed Hogs is Called Health Menace.

Farm Bureau Chairman Fears Joker in Ordinance.

Feeding Farm is Vigorously Fought in Resolutions.

Following the adoption by the board of directors of the Los Angeles County Farm Bureau of vigorous resolutions opposing the feeding of garbage to hogs, W. R. Schoonover, chairman of the board, issued a warning against the effects of what might be made a "joker" in the restraining ordinance on that subject passed yesterday by the County Board of Supervisors.

"Although this ordinance," he said, "will relieve the situation in so far as the territory outside the city limits is concerned, it will not prevent the establishment, under special arrangements, of a hog farm within the city limits in some spot the seclusion of which might be sufficient to prevent protests from persons living in the vicinity. But the essential fact to be kept in mind is that, aside from the objectionable and menacing features which the mere proximity of such a place to a center of population involves, the greatest menace is in the consumption of garbage-fed hog meat wherever the animals may have received that food."

BOARD'S RESOLUTIONS.

The resolutions adopted by the board, which speaks for the farmers of the county on all new problems coming before the organization, follow:

"Garbage is a material in which we, as farmers, are interested, because it represents the nonutilized part of our productive effort, that is, foodstuffs we have raised and sent into the cities.

"This waste, or nonutilized part, may constitute a grave menace to the public welfare or it may be converted into a valuable asset. One common method of disposing of garbage is to collect it and to feed it, either raw or partly cooked, to hogs. This method is to be unreservedly condemned for the following reasons:

"The transportation and feeding of raw or ever cooked wet garbage to hogs or other animals constitutes a most unpleasant nuisance and a grave danger to the public health and public welfare. Garbage contains many harmful organisms that multiply many times over in a few hours. When garbage is transported and fed in the open, millions of flies feed on it and scatter disease germs far and wide.

"Garbage-fed hogs are subject to many diseases. They commonly have tuberculosis, sewage fever, trichina and many other diseases. The meat from garbage-fed hogs is absolutely unfit for human consumption, unless much more thoroughly cooked than is done in the average home. Even at best, the quality of the meat is very, very poor. Garbage contains, among other harmful organisms, nematodes, or eel worms, which cause the disease of root knot on our vegetables and trees and this disease is most commonly spread in the manure from garbage-fed hogs, and is so serious that in some instances it threatens to wipe out our truck crop industry entirely.

UNFAIR COMPETITION.

"As farmers, we are against the feeding of garbage to hogs because it constitutes a source of unfair competition to legitimate hog-raising enterprises. Those who engage in this practice of feeding the garbage waste from cities to hogs in wholesale quantities are only profiteers, who seek to make a fortune at the expense of the public health and public welfare. The meat is cheaply produced and of poor quality, but nevertheless, good meat must suffer in competition with this worthless product and, in the long run, the people pay higher prices for their meat."

SEALS DEATH OF GARBAGE PACTS.

(Continued from First Page.)

the ordinance, "take the position that the health of the people of the county must be protected and that it is up to the cities to dispose of the garbage within the limits of these municipalities. I am thoroughly familiar with the actual workings of these garbage-feeding hog farms, as my home is within three miles of the Durbin ranch at Baldwin Park. I know of the stench that has in the past filled the San Gabriel Valley from these farms, and the Supervisors do not propose, if we can stop it, that these conditions again prevail."

County Health Officer Pomeroy, who has consistently opposed garbage-feeding hog farms, declared yesterday that the new ordinance will be rigidly enforced and that existing permits for these ranches will be revoked, as all of them carry a clause which permits their cancellation at any time by the Supervisors. Protests are expected from the cities of the county now disposing of their garbage to hog feeders, but the ordinance must be obeyed unless the courts declare it void, Dr. Pomeroy stated.

IS SWEEPING ONE.

The ordinance passed yesterday by the Supervisors is a sweeping one and prohibits the collection of garbage for the purpose of dumping it in unincorporated parts of the county for the purpose of feeding it to animals; and likewise declares unlawful the feeding of garbage to hogs or other animals in the county; and finally the regulation prohibits the transportation of garbage through the county. Violators of the ordinance are to be subject to a fine for each violation of $500 or imprisonment for six months in the County Jail, or both. The only exception to the regulations is that individual house, ranch or property owners may dispose of their own garbage to animals on their own properties. The ordinance carried the fifteen-day emergency clause in order to prevent the "public health being endangered by the feeding of garbage to hogs in the county of Los Angeles." All of the Supervisors who were present at yesterday's meeting heartily indorsed the measure and voted for it. They were Chairman McClellan and Supervisors Woodley, Cogswell and Wright. Supervisor Bean is absent on a vacation.

EXPRESSES REGRET.

Richard S. Green, manager of Willits, Patterson & Green, who conduct a hog feeding farm opposite the tract leased by the Whitman syndicate at Baldwin Park, expressed regret yesterday at the action of Emerson L. Graves, foreman of the farm, who on Wednesday attacked George R. Watson, of The Times, in an effort to prevent Mr. Watson from taking photographs of the hog-feeding operations at the company's ranch.

On a warrant for assault issued by Justice of the Peace Vincent E. Bowser of El Monte, Graves was arrested yesterday as a result of his attack on Mr. Watson, pleaded not guilty and his case was set for a hearing at 2 o'clock p.m. next Thursday.

Manager Green, Graves's employer, said that the material being fed to the hogs on the Willits, Patterson & Green property was not, strictly speaking, garbage, but was refuse from Los Angeles fruit and produce markets.

New Fall Suits

Many Fur Trimmed Will Be a Feature of

Jacoby Day

Monday, July 25th at

$26.00

STEALS SERMONS FROM MINISTER.

Thief's Action to Cause Synod Disappointment Unless He Relents.

Several sermons, destined originally to be delivered at the annual State synod of the Presbyterian Church at Berkeley, will not be heard by the august body of churchmen who gather there unless Los Angeles police work fast and successfully.

The sermons, the property of Rev. L. L. Cross, pastor of the Euclid Heights Presbyterian Church, were in a suit case in the minister's automobile at Fifth street and Broadway when a thief stole the suit cases yesterday.

So eager is Mr. Cross to get the sermons back that he has offered a reward and declares that if the thief wants the sermons, he will gladly preach them to him at a later date. Just now he wants to take them to the State synod.

GROWERS DRYING APRICOTS; HOPE FOR RISE IN PRICES.

Unusual interest has developed this year in the drying of apricots in Southern California. The lightness of the crop, due to the cold spells of last spring, reduced the yield in some growing districts to the point where the canners did not feel justified in opening their plants. In the districts that were not hit so hard by he frost the growers have been far from satisfied with the prices offered by the canneries now running. Many orchardists have felt that they will profit in the long run by drying their 'cots. In the Banning district the drying plan has appealed to a large number, with the result that the drying yards are literally carpeted with the golden fruit. The forthcoming Farm and Tractor Section of The Times tells in text and rotogravure illustration how the growers are letting the dependable California sun preserve their fruit for the better markets that are hoped for.

Readers of the next Farm and Tractor Section will have an opportunity to get acquainted with the men of the United States Department of Agriculture, who are devoting their lives to the service of the producers. The two-page layout on this subject will be of the greatest interest to all, for the unsung geniuses of the department have made discoveries that have revolutionized agricultural methods and made and saved millions of dollars for the country.

Another interesting feature is an article, as entertaining as fiction, telling how engineers have at last conquered the obstreperous Gila River in Arizona, a stream that has been the despair of a generation of farmers.

FILM FINANCING BODY ORGANIZED

Two-Million Corporation to Back Clean Pictures.

Leading Local Business Men Are on Directorate.

New and Broad Avenues to be Opened to Industry.

Announcement was made yesterday that local bankers and business men have virtually completed the organization of a motion picture financing corporation to extend financial aid to Los Angeles' largest industry, and, as a result, papers are being filed with the Secretary of State in Sacramento, incorporating the new organization under the name of the Cinema Finance Corporation.

The new corporation will have an authorized capital of $2,000,000, of which $1,000,000 will be preferred stock and $1,000,000 common stock. A substantial proportion of this stock will be subscribed by business interests in Los Angeles, and the corporation will begin operations at an early date. Headquarters have already been selected in one of the large office buildings in the heart of the financial district.

Since the original announcement made several weeks ago the scope of the Cinema Finance Corporation has been considerably enlarged as the result of discussions held with different prominent interests that have evinced a desire to assist in the financial encouragement of the motion-picture industry. It is to be the definite policy of the corporation, it is said, to finance only productions of the highest quality, and no picture will be financed which is in any way censorable or objectionable.

FULL RECOGNITION.

The list of bankers and business men who have agreed to serve on the board of directors assures the motion-picture industry, it is declared, of a fuller understanding of its financial problems than heretofore. Other elements in the business, commercial and industrial life of Los Angeles will be represented in the new Cinema Finance Corporation, thus providing the fullest possible measure of financial recognition to the motion-picture industry, it is declared.

Among the Los Angeles business men who will serve as directors of the Cinema Finance Corporation are the following: John B. Miller, president of the Southern California Edison Company; Thomas H. Ince, motion-picture producer; Harry Chandler, president and general manager of The Times-Mirror Company; George E. Farrand, attorney; Dan Murphy, capitalist and president of the Brea Canyon Oil Company; William H. Davis, vice-president and counsel of the Pacific Mutual Life Insurance Company; Garretson Dulin of Hunter-Dulin & Co., and John E. Barber, vice-president of the First Securities Company.

FINANCING DIFFICULT.

In discussing the new organization, John E. Barber, vice-president of the First Securities Company, said:

"To counteract the 30 per cent reduction in attendance at motion-picture theaters producers are forced not only to turn their attention to the production of better pictures, but also to concentrate their efforts on reducing their costs. One of the chief obstacles in the way of this reduction and the successful readjustment of the industry is the difficulty of obtaining financial accommodation on reasonable terms. This is due primarily to the unfamiliarity of our bankers with the needs of the industry and its method of operation.

"The cost of capital is today one of the chief items in motion picture production and it is frequently the case that the producer, dependent on private sources for his financial accommodation, is forced to pay from 30 per cent to 60 per cent for the capital required to make his product. The picture industry should have an adequate financial structure under which it may obtain the financial assistance to which it is entitled.

METHOD OUTGROWN.

"The motion picture industry has outgrown its present method of private financing on costly terms. New and broader avenues of finance should be opened to the industry if its reconstruction and growth are to be assured. Since the time has not yet arrived for extensive appeal to public funds through flotation of securities, the transition from private to public financing may best be accomplished through the aid and assistance of our banks and trust companies, as well as finance corporations organized by business men to supplement the banks' efforts by providing junior financing.

"The Cinema Finance Corporation is an essential intermediary. It will advance funds to nationally-known producers of artistic and business ability for the production only of clean and artistic pictures—pictures not censorable in the slightest degree. The Finance Corporation will supplement rather than supplant financing of motion pictures by banks. The experience of many banks which have studied the motion picture industry has been that, properly safeguarded, loans against motion picture negatives offer desirable security and possess a high degree of liquidity."

Hamburger's

ESTABLISHED 1881

Store Closes All Day Saturdays

Sale of

Women's Tub Skirts

Inclusive of Hamburger's Entire Stock

A sale, that, in view of numbers as well as value, exceeds all of the entire summer's previous. The plain gabardines and surf satins in a wonderful assortable group are fashioned so stunningly and fit so beautifully as to please the most particular women. Priced for Clearance..... 1.65

(Formerly 2.95 and 3.95

The materials alone could not be purchased for such a sum as this—and think of the time saved in the making! Beautiful quality poplin and surf satin with novel pockets, belts and button trimmings. Reduced for clearance to..... 3.65

(Formerly 4.95 and 5.95

Nearly all the skirts in this group are of lustrous surf satin—with the gloss of real satin and greater wearing qualities. There are two styles, both in the surf satin and fancy gabardine that a description is impossible. All sizes in each group—26 to 36. Priced for clearance..... 5.65

(Formerly 7.50 to 10.00

(Hamburger's—Second Floor—Friday)

1000 Boxes Creme Oil Soap 70c Dozen

The soap that makes the rich creamy lather, as it's made of pure olive oil.

As a very special item for Friday, Creme Oil soap is to be the sale at only 70c box—12 large cakes. And on account this most exceptional price the sale is limited to one box of cakes to a customer.

(Hamburger's—Main Floor—Friday)

Clearance Sale of

Girls' Organdy Frocks 6.95 and 9.95

Summer frocks as delightfully appealing and colorful as an old-fashioned garden—with here a delicate pink and there a blue, and some navy and browns, for little girls from 6 to 10 who wish them. The picoted frills, the tuckings, the little handmade flowers and hand-embroidered sashes are simply a revelation at these two low Clearance prices—for they were every one much higher priced in stock.

Girls' Wool Bathing Suits, 3.95

Those who would a-bathing go should take special care to look to Hamburger's Clearance of stunning bathing suits. Bright colors or sombre—with gay contrasting stripes. Sizes 6 to 14 years at this marking.

Clearance of Gingham Dresses for Girls and Juniors at 2.95

(Hamburger's—Second Floor—Friday)

Now!—Semi-Annual Sale of

Manhattan Shirts

Lowered Prices—Same High Quality

The sale authorized by the Manhattan Shirt Co.—and given Hamburger's hearty co-operation in large orders, good selling space and every other asm the institution can offer!

A Sale Men Wait For—A Sale That Never Disappoints

The prices mean genuine economy—every shirt is a Manhattan "regular"—with patterns for everybody!

3.00 Manhattan Shirts 2.15
Madras in various patterns.

3.50 and 3.75 Manhattan Shirts 2.85
Madras to meet many preferences.

4.00 Manhattan Shirts 3.15
Woven madras of superior quality.

4.50, 5.00 and 5.50 Manhattan Shirts . . 3.85
Mercerized crepe madras—very fine.

6.00 Manhattan Shirts 4.55
Woven silk striped madras.

7.00 and 7.50 Manhattan Shirts 5.65
Fine silk mixtures—handsome choice.

8.50 and 10.00 Manhattan Shirts . . . 6.65
Fine brocaded silks with wide stripes.

(Hamburger's—Men's Store—Main Floor)